TERRY SPENCE
Award winning news.
C-FAX 1070 NEWS

Victoria Times

7-DAY MONEY-BACK GUARANTEE
peter pollen ford

93rd YEAR, No. 65 ★★ VICTORIA TIMES, WEDNESDAY, AUGUST 25, 1976

CRASH CARS RULE ASKED

The consumer services department wants a B.C. Supreme Court ruling that it is illegal for used car dealers to fail to tell a customer that a car has been in an accident.

The department has started a B.C. Supreme Court action against Bill Docksteader Motors Ltd. of Vancouver to obtain such a declaration.

The department is also seeking a permanent injunction restraining the company from selling such cars without disclosing the accident facts to a customer.

The writ was filed under the Trade Practices Act.

Dublin Gets Tough

DUBLIN (AP) — The Irish government is going to ask parliament next week to declare a state of emergency for the first time since the Second World War to open the way for tough new measures against the IRA.

Informed sources said the government wants a state of emergency so that guarantees of civil and human rights in the Irish constitution of 1937 and the European Convention on Human Rights will not apply to the anti-terrorist legislation the government will introduce.

The Emergency Powers Bill and a new Criminal Law Bill 1976 will be put before the Dail, the lower house of parliament, when it returns from summer holiday on Aug. 31.

One provision of the proposed laws would give the police power to hold persons suspected of terrorist offences for seven days without filing charges against them. But most of them increase the penalties for political crimes.

The maximum sentence for membership in the IRA would be increased to seven years from two. The maximum for illegal training in the use of arms would go up to 15 years from two.

SAFEWAY BACKED BY LRB

VANCOUVER (CP)—The British Columbia Labor Relations Board Tuesday ruled in favor of Macdonalds Consolidated on a key issue in its dispute with Local 580 of the Retail, Wholesale and Department store union.

Macdonalds is the principal supplier of foodstuffs to Safeway stores and the dispute has closed 93 Safeway outlets in B.C.

The labor relations board ruled illegal a clause that would give the union the right to strike over non-monetary issues during the term of a collective agreement.

The clause was in the old two-year contract, but the company refused to include it in the new agreement.

The LRB said the union can strike only at the end of a contract, not during its term.

Union spokesmen were not available for comment on the board's decision.

Negotiations between Macdonalds and the union broke off Aug. 10 and the company took lockout action two days later.

About 800 employees at Macdonalds distribution warehouses, Lucerne milk and ice cream operations and the Empress tea and coffee plants were affected. Lucerne and Empress are Safeway house brands.

Other issues in the dispute involve grievance procedure, contracting out trucking service to non-company firms, pension benefits, hot goods declarations and jurisdiction over store maintenance.

GAS-MASKED members of the Peninsula Riot Squad prepare to fire tear gas into rioting crowds in the black township of Bonteheuwel, near Cape Town today. Violence also continued in Soweto. Police shot and killed two more people and fighting between blacks continued. (See story on page 3)

FIRE, MARINE PREMIUMS

ICBC Boosts General Rate

Insurance Corporation of B.C. rates for general insurance such as fire, home and marine have increased at least 15 per cent, pushing premiums higher than private rates.

Education Minister Pat McGeer, the minister responsible for ICBC, said the rates were increased earlier this month to put the general portion of ICBC's business on a break-even footing.

Bev Penhall, a corporation spokesman in Vancouver said the average increase in all areas of the province is around 15 per cent, but local figures show at least some increases to be much higher.

A spokesman for Swinerton Stewart Clark Ltd., a Victoria insurance agency, said today a tenant's insurance package that cost around $45 or $50 before the rate increase, now costs $75.

She said the package would insure $7,000 worth of household goods and the premium from a private insurance company would cost about $40, compared to ICBC's $75.

Penhall said ICBC officials are checking into reports from the Victoria area that some general insurance rates have risen as much as 50 per cent.

McGeer said the increases in general insurance, which forms about five per cent of ICBC's total business, are being levied because the corporation was losing millions of dollars under the old rate structures.

"If you can get a better rate than ICBC is prepared to offer then you should take advantage of the competition . . . that's why you have private insurers," he said.

NDP MLA Bill King said it is obvious the Social Credit government is bumping its general insurance coverage as a reward to private insurance companies.

"They're simply paying off their election expense," he charged.

17 ARRESTED IN DRUG SWOOP

Seventeen persons have been arrested and warrants issued for 15 others after a major roundup carried out today by the Vancouver Island drug squad.

Insp. Dave Staples said 36 charges have been laid for trafficking in marijuana, hashish, cocaine, MDA, LSD and opium.

The raids ended two months of undercover investigation.

The roundup began early this morning when warrants were issued for the arrest of 14 persons in Courtenay, six in Campbell River, 10 in Port Alberni, and one each in Chemainus and Victoria.

The arrests include six from Port Alberni, eight in Courtenay and three in Campbell River.

Staples, head of the Greater Victoria drug squad, said the investigation, initiated by the Courtenay RCMP, was carried out by a lone undercover operator starting in mid-May and ending July 15.

Slide Derails B.C. Rail Train

LIONS BAY (CP)—The engine of a four-car B.C. Rail train was derailed after mud and rock loosened by heavy rains came down a hillside this morning at Windy Point, four miles north of Lions Bay on the Squamish Highway.

And in Fort St. John, highway engineers said that a mud slide that has blocked a road about 45 miles north of here is too massive to clear and an alternative access route will be constructed.

Squamish highway officials said no one in the train was injured, but whether any motor vehicles were buried underneath the slide will not be determined until highways crews clear mud and rock.

The slide was described by the highways spokesman as 100 feet long and 20 feet deep. The spokesman said the highway will be closed indefinitely.

The Fort St. John slide has blocked the only access route for about 100 persons living in the area and it will be early next week before the alternative road is ready for traffic.

The road will connect several old oil roads and will join the Alaska Highway eight miles north of the original junction.

ONLY ROOM FOR 30 MILLION

OTTAWA (CP) — Based on current Canadian eating habits, improved farmland in this country can support a population of only 30 million, a level that is expected to be reached by the year 2000, says British planner Alice Coleman.

Miss Coleman, a University of London professor, says in a recently-released urban affairs department study that it now is a "distinct probability that Canadian exports of food will have to decline in the future, just as her oil exports have in recent months."

She predicts a "disastrous inflationary effect" on food prices unless major food-exporting countries like Canada conserve and improve their productive farmland.

Prof. Coleman, who now is teaching at the University of Western Ontario on a leave of absence from the London university, wrote the urban affairs department paper called Canadian Settlement and Environmental Planning. It is one of several booklets put out by the department in its urban prospects series.

Some economists and environmentalists have said the world relies on the stable grain-producing regions of Canada and the United States to stave off starvation on a large scale.

But Prof. Coleman and others have been warning that cities are rapidly using up good agricultural land in Canada.

The former New Democratic Party government in British Columbia set up a land commission to halt urban consumption of scarce farmland in B.C. and Ontario NDP Leader Stephen Lewis campaigned on the land issue in the last provincial election, noting that farmland is quickly disappearing.

Prof. Coleman says in her study that only 7.5 per cent of Canada can be used as agricultural land. This amounts to 174 million acres of which 66 million is unimproved land —not yet cleared for farming. Only 69 million acres are under crop.

Hartwig Plans In Jeopardy

By PAUL MOSS
Times Staff

Developer Hans Hartwig's plans for a 65-unit subsidized apartment on a Wharf Street site now occupied by a heritage building have been rejected as "unacceptable" by Victoria's Advisory Planning Commission.

The commission's report will be considered Thursday by city council, which two weeks ago gave first reading to a bylaw lifting the heritage designation on the property.

As council almost invariably follows APC advice, the recommendation is likely to be accepted, placing Hartwig's project in jeopardy unless he re-submits plans incorporating major design changes.

The surprising twist in what has been from the outset a controversial development proposal was greeted enthusiastically by at least one member of city council

Ald. Ron McKenzie, who has complained in recent weeks that council was rushing through Hartwig's applicaion for a land-use contract without proper safeguards and controls, admitted today he is "quite frankly, delighted" with the APC's recommendation.

McKenzie termed the commission's objections to the plans as "sweeping," and predicted that in view of the controversy surrounding the matter Hartwig's revised plans will have to be "almost perfect in everyone's eyes" (at the APC and Advisory Design Panel levels, as well as city council) before they are approved.

He said he has always insisted that the Inner Harbor waterfront, on which millions have been spent for public

See HARTWIG Page 2

NEWS BRIEFS

Boy Charged

VANCOUVER (CP) — A 16-year-old boy appeared in family court Tuesday where he was charged with delinquency in connection with the knife-slaying of 10-year-old Kelly Anne MacLain in a bathtub Monday. Prosecutor Bob Gourley said the youth would be examined by psychiatrists and will appear in court again next Tuesday.

Gold Slides

LONDON (Reuter) — The price of gold dropped $1.35 an ounce to $103.45 U.S. in hectic trading on the London bullion market today.

Florence Shakes

FLORENCE (UPI) — A light earth tremor shook this central Italian city today but no damage was reported.

$24M Damage

MILAN (UPI) — The cloud of poison gas over the Seveso region of northern Italy has caused more than $24 million worth of damage in the most seriously contaminated area, a regional official said Tuesday.

Ford UAW Target

DETROIT (AP) — Ford Motor Co. is the United Auto Workers union's 1976 strike target in efforts to obtain an improved labor contract from the auto industry by Sept. 14, the union said Tuesday.

Punishment Asked

PANMUNJOM (UPI) — The United States formally called on North Korea today to punish those responsible for killing two American officers in the demilitarized zone last week.

MEDAL RETURN LIKELY

MONTREAL (CP) — Three Olympic weightlifters may be forced to return their medals after reruns on medical tests showed they were using anabolic steroids before competitions.

Sources in the International Olympic Committee last week said Valentine Khristov and Balgoi Blagojev of Bulgaria and Zbigniew Kacmarek of Poland were the athletes involved, but officials of the Olympic organizing committee refused to confirm this Tuesday.

Khristov and Blagojev were gold and silver heavy weights, and Kacmarek a gold medallist in the light heavyweight division.

The tests were conducted last weekend by Dr. Arnold Beckett of Britain, the man who devised them, in the presence of officials from Bulgaria, Poland and the United States.

It is now up to the IOC to launch proceedings to have the medals returned, a rare occurrence.

The precedent for return of a gold medal goes back to 1912, when an athlete was found to have compromised his amateur status by accepting money for playing semi-pro ball the previous summer.

New PM Named For France

PARIS (UPI)—French President Valery Giscard d'Estaing fired independent-minded Gaullist Prime Minister Jacques Chirac today and named Foreign Trade Minister Raymond Barre to replace him in a move that could force early parliamentary elections.

In so doing Giscard removed a politician with a huge national following and recruited a career civil servant with little following.

Chirac is the head of the Gaullist Party. His dismissal was seen as a complete break between the president and the Gaullist Party a move that could lead to early parliamentary elections that might result in the victory of a Communist-Socialist alliance.

Barre, stocky and broad-shouldered, told reporters on emerging from the Elysee presidential palace, "my prime objective will be to fight inflation and stabilize prices."

Critics already were accusing Giscard of edging away from the fifth republic brought into being by the late president Charles de Gaulle, in which the power of the president is counterbalanced by that of the prime minister and parliament.

WEATHER

Tonight: Cloudy
Thursday: Late Sun

WORDPLAY

Send your own WORDPLAY, care of this newspaper.

James Bay Site Shut by Strike

MONTREAL (CP) — More than 4,000 construction workers began flying home Tuesday after launching a strike that shut down the largest dam site at the $16-billion James Bay hydroelectric project in northwestern Quebec.

The action came amid claims by Quebec union leaders that 150,000 contruction workers would vote this week to give the 37-union construction wing of the Quebec Federation of Labor the mandate to call a province-wide strike.

The James Bay Energy Corp. launched a massive airlift to ferry the workers back from the LG-2 site, 650 miles north of here, shortly after all trade groups there voted to follow the lead of about 85 electricians who went on strike last Thursday.

"We are not interested in feeding or sheltering workers who aren't going to be doing anything on the site," said Guy Lefebvre, information officer for the corporation.

Pierre Riverin, QFL co-ordinator at the James Bay project, said the workers at LG-2 voted to strike because of the "lousy working and living conditions."

"At LG-3 . . . there are more facilities and the workers feel less like slaves.

The work stoppage at the site could cost $8 million a week, according to the president of the James Bay Corporation, Robert Boyd.

FUR FLIES OVER HATS

VANCOUVER (CP) George Clements, director of the Association for the Protection of Fur-bearing Animals, Tuesday criticized a decision by the Fur Council of Canada to offer fur hats as gifts to foreign hockey players playing in the Canada Cup series.

He said the association would like to give the players leghold traps to show the misery caused by trapping animals.

INDEX

Classified 386-2121
News 382-3131

	Page
Births	45
Classified	45-55
Comics	36
Deaths	55
Entertainment	24
Family	31-37
Finance	8, 9
Gardening	46
Sports	18-21

Bouey Trimming Money Supply

Times News Services

OTTAWA (CP) — Bank of Canada Governor Gerald Bouey announced Tuesday that targets for the growth of money supply have been lowered by the government in a move aimed at gradually reducing price inflation.

The central bank says money supply should grow at a rate of between eight and 12 per cent annually, rather than the old target of no less than 10 per cent and no more than 15 per cent announced last fall.

In a brief statement released late Tuesday, Bouey said the lower growth target will be "consistent with a gradual and continuing reduction in the rate of inflation."

It likely also signals a period of continuing high interest rates for consumers.

Bouey has said frequently that expansion of the money supply — the total of currency in circulation plus chartered bank demand deposits — must gradually be trimmed.

In the central bank's 1975 annual report, he promised the growth would be "steadily diminished in the years ahead as a key element in the program to wind down inflation."

Money supply growth is a major method of economic control for the federal authorities, but Bouey emphasized that setting a new target for growth did not signal a major change in policy.

The rate of increase in money supply has been "reasonably satisfactory" recently anyway, he said.

The statement said that money supply increased by about 12 per cent in the period from the second quarter of 1975 until March this year, which was in line with the target for the period.

The base for the new target range will be the average of the seasonally adjusted cur-

See BOUEY Page 2

★

BANK SHARES JUMPING

TORONTO (TNS) — Bank shares jumped sharply on the Toronto and Montreal stock exchanges Tuesday in the wake of the government white paper on banking. In the first 30 minutes of trading, the TSE bank index gained a full 10 points.

No Waves from SC Budget: Poll

The first Social Credit budget had little immediate political impact, according to a sampling of voters in B.C. by University of Victoria sociologists Daniel Koenig and Trevor proverbs.

Responses from two surveys to the question: "if another provincial election were held today, for which political party's candidate would you vote?" showed support for the Socreds and the New Democratic Party remains very close.

The first questionnaire went out early this year and the second after the provincial budget was tabled in the legislature. There were 1,048 responses to the first and 905 to the second.

Results: Socred support moved from 32 per cent in February to 32.1 per cent in April; NDP from 31.4 to 32.4 per cent; Liberal unchanged at 10.7 per cent and Progressive Conservative from 8.4 to 11.1 per cent.

The undecided, abstainers, and others who did not answer for one reason or another, decreased from 17.5 to 13.7 per cent.

Koenig cautioned, however, that actual Social Credit strength customarily is considerably under-represented by his surveys asking for party preference. Many Socred supporters apparently show a tendency either to refuse to answer the question or to respond that they will vote for the candidate rather than the party.

Those questioned were also asked to evaluate political parties in B.C. on the basis of ability, honesty, responsiveness, trustworthiness and practicality.

Social Credit was rated the most able but the least honest, responsive and trustworthy. The NDP was rated the most responsive but the least able and practical.

The Liberal party ranked second on ability, honesty, practicalty and trustworthiness but third on responsiveness. The PCs were rated most honest, practical and trustworthy, second most responsive and third most able.

But respondents also indicated they didn't think governments at any level were bargains. In reply to a question on whether they think they are getting good value from costs of government, 77 per cent answered they did not get good value from the federal government, two-thirds believe they aren't getting value from the provincial government and 44 per cent that they aren't getting their money's worth from local government.

Hunters Must Ask First

B.C. hunters must get permission from property owners before hunting on their land, Ray Halliday, head of the provincial wildlife management section, said today.

Because of this long-standing law, Sidney Island owner Jack Todd and James Island owner Canadian Industries Ltd. do not have to be concerned about hunters although the two islands are almost the only areas open to rifle shooting in the Saanich Peninsula wildlife management area.

And if the two island-owners want to underline regulations they only have to post no-trespassing signs, Halliday said

"Access to the islands is legally controlled by the owners," he said.

A recent clarification of rifle shooting regulations in management unit 1, which includes all the Saanich Peninsula, noted that Sidney, James and Valdes Islands were the only areas where hunting with rifles was allowed.

HONG KONG AWASH, DELUGE KILLS NINE

HONG KONG (AP) — Tropical storm Ellen lashed Hong Kong with heavy rains today, killing nine persons, injuring 62 and leaving more than 3,000 homeless. Thirteen persons were reported missing.

Widespread flooding and landslides were reported in various areas of this British colony.

Seven persons, including four children, were buried in a landslide in the same area where more than 80 persons were killed in a similar landslide four years ago.

One man was crushed to death when his wooden hut collapsed and one woman died in a minor landslide.

Firemen said most of the missing were believed buried in tons of mud and boulders from landslides and at least three fell into a rain-swollen river.

The storm, which skirted Hong Kong, dumped nearly 115 centimetres (45 inches) of rain on the city in the 24 hours ended at noon today.

It was the largest 24-hour rainfall since July 19, 1928.

Hartwig Plans Rebuffed

Continued from Page 1

amenity purposes, is no place for subsidized rental houseing.

"My position has always been that if Hartwig has to wait five or 10 years before the investment climate is right for a proper development down there, that's his problem. It's certainly not the city's," he added.

The APC's report to council recommends that the application for a land-use contract be rejected.

Among the grounds given:

—The height and mass of the proposed buiding, and its proximity to the shoreline, are unacceptable.

—No provision is made for pedestrian access along the waterfront.

—The design "fails to realize the potential of the prominent waterfront location, and variation in the grade of the site has not been used to advantage."

—The commission dislikes the "excessive site coverage and unrelieved bulk of the building."

McKenzie said he was surprised the commission did not also object to the fact that no provision was made for parking.

When council initiated the procedure two weeks ago to lift the heritage designation on the existing building, acting mayor Ald. Alf Hood gave an assurance the bylaw would remain tabled until a satisfactory land-use contract had been worked out with the developer.

The APC's rejection of plans appears to indicate that he bylaw will remain tabled for another several months at least.

U.K. 'Minister of Drought' Puts Factory Water First

SHORT BACK AND SIDES requires trimming as often as twice a week to maintain striking outline. Mrs. Phyllis Sawyer of Winnipeg says the ornamental Chinese cherry tree is 25 years old and would rapidly lose its distinct shape if she were not diligent in her trimming.

LONDON (UPI) — The British government, battling rising unemployment and the worst drought in 250 years, has promised water priority for industry to keep factories open.

After meeting with senior ministers Tuesday, Prime Minister James Callaghan appointed Sports Minister Denis Howell to co-ordinate relief efforts as the 15-month drought showed no sign of ending.

It has not rained in London since July 20 and the city's water supply is down to 90 days.

With the unemployment situation clearly in mind, Howell said, families must cut water consumption by half to keep factories open.

The unemployment figures for mid-August topped 1.5 million for the first time since the start of the Second World War and showed 6.4 per cent of the labor force is jobless — a higher percentage than for several of Britain's Common Market partners. West Germany has 4.4 per cent unemployed, France 5.4 per cent, the Netherlands 5 per cent.

Industrial leaders have said severe water restrictions could shut factories for two or three days a week. Some might have to close permanently.

Eighty per cent of Britain's factories have their own sources of water, outside the domestic system, said John Metven, director general of the Confederation of British Industries.

But the combined effect of the drought and the unemployment figures depressed the Financial Times stock market share index 4.4 points to 357.0, its lowest level this year.

Warning that the drought was "serious but not yet critical" Howell pledged enough supplies to keep essential industries working.

But he also said citizens will have to make sacrifices.

TOURIST ALERT

The following are requested to contact the nearest detachment of the RCMP for an urgent personal message:

Mr. and Mrs. William Ellis, Grand Rapids, Mich.; John Tremain Hunt, Shuswap; Allan Janni, Prince Rupert; Mr. and Mrs. Harold Pinski, Edmonton; Elmer Pontius, Trail; Gerald Ptolemy, Dinsmore, Sask.; Anis Saba, La Mesa, Calif.; Raymond Shade, Calgary; Mr. and Mrs. William Vanbeek, Burnaby; Charlene Welch and Ron Giebb, Regina.

Summer, the ideal time to discover just how delicious and versatile "Bye the Sea" light meat tuna is.

Summer Bye the Sea

Recipe #2

TUNA CASSEROLES Prepare 2 cups mashed potatoes. Make nests in 4 greased individual baking dishes allowing ½ cup of potatoes for each. Fill center of each with 1 tablespoon cooked peas or corn. Combine 2 cans (6½ oz. size) "Bye the Sea" chunk light tuna with ¼ cup pickle relish and ½ cup mayonnaise. Place equal portions in each dish. Top each with tomato slice and 1 tablespoon shredded cheese. Bake at 350° for 30 minutes. Serves 4.

Bye the Sea TUNA

For a free recipe booklet write: Ocean Maid Foods Limited, P.O. Box 2800, St. Laurent, Quebec H4L 4Y7.

Drapeau on Hot Seat

QUEBEC (CP) — The sparks are expected to fly when Montreal Mayor Jean Drapeau appears today before a committee of the Quebec national assembly conducting a post mortem into the recent Olympics.

The opposition Parti Quebecois has engaged in bitter sparring with the mayor whenever the committee has sat to hear progress on the construction and costs for the Games in the last tow years.

Claude Charron, PQ member for the Montreal riding of St. Jacques, called Mr. Drapeau the "Nero of 1976" on Monday.

He denounced Drapeau for ordering the dismantling of Corridart, an outdoor art display that was part of the Olympics arts and culture program, a few days before the opening of the Games July 17.

The cultural affairs department, which subsidized Corridart, has since joined with contributing artists in court action against the city of Montreal for the dismantling of the exhibit.

Indirect criticism of the mayor came from another source Tuesday when the chairman of the Olympics installations board listed seven problems which crippled Olympics construction while it was in the hand of the City of Montreal.

The sins listed by Claude Rouleau were: "A very cumbersome administrative and decision-making structure, confusion and lack of discipline in management of the site, apparently insurmountable erection problems, the cluttering of the site with excess equipment, deterioration of labor relations and the weariness of workers, and delays in paying the contractors."

E&N LOCO IN FLAMES

A E & N Railway diesel locomotive caught fire as it passed through Duncan at noon Tuesday.

Duncan RCMP said members of the North Cowichan fire department doused the flames before serious damage was done.

Police said the locomotive was towed to the Nanaimo yard and was in service today.

Cause of the fire is not known but it might have been due to over-heated brakes.

Island Saw Co.
617 Chatham Street 385-5500
7-6

VOTE NOTE

RE: REGISTRATION

Are YOU on the Voters' List? You CAN be, if you are a Canadian Citizen or British Subject, of the full age of 19 years, and have resided in Canada for the last 12 months and in B.C. for the last 6 months and are either residing in a given municipality or are the registered owner of property within that municipality.

REGISTER AT
The office of the Municipal Clerk in the Municipality in which you reside.

VICTORIA
No. 1 Centennial Square, 385-5711

SAANICH
770 Vernon Ave., 386-2241

OAK BAY
2167 Oak Bay Avenue, 598-3311

ESQUIMALT
1229 Esquimalt Road, 385-2461

CENTRAL SAANICH
1903 Mount Newton X Rd., 652-1154

NORTH SAANICH
1620 Mills, 656-3918

SIDNEY
2440 Sidney, 656-1184

NEW INFORMATION FOR NON-RESIDENT PROPERTY OWNERS

If you control by yourself or with your relatives a corporation that owns land in a Municipality or electoral area in which you do not reside, then such corporation may nominate a person to vote on its behalf.

MOVED RECENTLY?

Be sure to report any address change that has occurred since you were last registered.

PLEASE REGISTER

Bouey Curbing Money Supply

Continued from Page 1

rency and demand deposits for the three months to March this year.

Meanwhile, federal NDP leader Ed Broadbent accused the federal government Tuesday of giving Canadian chartered banks everything they asked for in its white paper on banking released Monday.

He and NDP financial critic Max Saltsman (Waterloo-Cambridge) said that the white paper provides no limitation on the profits of Canadian banks or requirements to ensure customers will get lower interest rates and good service at reasonable prices.

They stated that allowing non-resident or foreign banks to operate in the Canadian market will not enure any more competition among Canadian financial institutions.

"The foreigners will be locked in with the same business elite through the interlocking directorship which has become characteristic of the Canadian banks," they predicted.

Broadbent and Saltsman also observed that the white paper proposals make no mention of "national investment priorities" and suggested that the banks will continue to finance high-rise hotels rather than badly needed housing.

the weather

Unsettled conditons still prevail over B.C. The disturbance off the coast is continuing to move slowly northeastward and is weakening with a ridge of high pressure building onto the mainland from the southwest. Shower activity accompanying the passage of this disturbance inland will taper of fthis afternoon on the coast. As this system weakens on passing across the province some showers and even a few thundershowers will prevail today over Interior regions. General improvement is forecast for Thurday.

ENVIRONMENT CANADA WEATHER OFFICE 10 A.M. FORCASTS

Valid Until Midnight Thursday

Greater Victoria: Today cloudy. A few showers. Thursday cloudy in the morning becoming mostly sunny in the afternoon. Highs both days near 18. Lows tonight around 10.

North and West Vancouver Island: Today, mainly cloudy with occasional showers. Thursday, cloudy with sunny periods in the afternoon. Highs both days near 16 except 18 inland. Lows tonight around 9.

Greater Vancouver, Lower Mainland, East Vancouver Island: Today, cloudy with a few showers. Thursday, cloudy becoming sunny in the afternoon. Highs both days near 18. Lows tonight near 11.

TEMPERATURES

Yesterday	Max.	Min.	Precp.
Victoria	18	11	—
Normal	19	11	
One Year Ago			
Victoria	14	10	
Across Canada			
N. Battleford	25	13	—
Saskatoon	25	13	—
Swift Current	24	10	—
Prince Albert	25	9	—
Moose Jaw	25	10	0.3
Regina	22	16	—
Yorkton	21	14	—
Brandon	31	17	—
Winnipeg	36	15	—
Kenora	33	21	—
Thunder Bay	30	15	—
San Francisco	19	14	—
Los Angeles	29	17	—
Honolulu	31	24	—
Las Vegas	39	25	—
Phoenix	41	29	—
Chicago	29	21	—
New York	29	19	—
Miami	30	27	—
More more			

World Temperatures:

Amsterdam 28, 22; Athens 30, 0; Bangkok 30, 27; Beirut 32, 22; Berlin 28, 12; Brussels 30, 13; Buenos Aires 20, 11; Copenhagen 25, 12; Frankfurt 28, 11; Geneva 23, 11; Helsinki 22, 12; Hong King 26, 22; Johannesburg 21, 4; Kiev 20, 10; Lisbon 25, 17; London 30, 17; Madrid 23, 17; Moscow 13, 6; Paris 30, 18; Rio De Janeiro 28, 15; Rome 25, 16; Sao Paulo 22, 11; Seoul 23, 17; Singapore 31, 24; Stockholm 27, 10; Taipei 33, 25; Tehran 35, 22; Tel Aviv 28, 22; Tokyo 23, 21.

Citys Weather Record

Sunshine, Aug.	118.0 hrs.
Last Aug.	171.8 hrs.
Normal (30 Years)	230.0 hrs.
Sunshine, 1976	1512.7 hrs.
Last year	1600.5 hrs.
Normal (30 Years)	1644.9 hrs.
Precipitaion, Aug.	40.3 mm
Last Aug.	51.3 mm
Normal (30 Years)	14.7 mm
Precipitation, 1976	423.5 mm
Last Year	352.0 mm
Normal (30 Years)	340.1 mm

Sunrise, Sunset Thursday (Pacific Daylight Time)

Sunrise, 6:22 Sunset 20:08

TIDES AT VICTORIA HARBOR
(Tides listed are Pacific Standard Time)

	Time H.M.	Ht. Ft.	Time H.M.	Ht. Ft.	Time H.M.	Ht. Ft.	Time H.M.	Ht. Ft.
25	01.30	8.3	08.40	2.5	15.30	7.7	20.55	5.6
26	02.15	8.1	09.05	2.9	15.50	8.0	21.35	4.9
27	03.20	7.8	09.45	3.5	16.20	8.2	22.30	4.1

TIDES AT SOOKE

	Time H.M.	Ht. Ft.	Time H.M.	Ht. Ft.	Time H.M.	Ht. Ft.	Time H.M.	Ht. Ft.
25	00.30	9.9	08.05	3.1	14.15	8.5	20.00	5.9
26	01.25	9.7	08.30	3.3	14.45	8.7	20.55	5.2
27	02.15	9.3	09.05	3.8	15.25	9.0	21.50	4.6

TIDES AT FULFORD HARBOUR

	Time H.M.	Ht. Ft.	Time H.M.	Ht. Ft.	Time H.M.	Ht. Ft.	Time H.M.	Ht. Ft.
25	03.35	9.9	10.25	2.7	17.35	10.5	23.00	6.5
26	04.35	9.8	11.05	3.3	17.55	10.7	23.45	5.6
27	05.45	9.7	11.40	4.1	18.15	10.8		

MAVERICK MARKET

PRICES EFFECTIVE AUG. 25, 26, 27, 28

880 ESQUIMALT ROAD

OPEN SUNDAY 10-5

WE RESERVE THE RIGHT TO LIMIT QUANTITIES

FLOUR DUTCH OVEN 20 LB. BAG 1.89 LIMIT 2

WHOLE FRYING CHICKEN FRESH GRADE "A" 79¢ LB.

BADERS DUTCH COOKIES 3¾ LB. BOX 2.29 FAMILY PACK

TOMATO OR VEGETABLE SOUP ALYMER 10 OZ. 5/1.00

CORN FLAKES COUNTRY GOOD, 10 OZ. 59¢

GARBAGE BAGS DOMINION KITCHEN, 10's 39¢

MARGARINE PARKAY, 3 LB. PKG. 1.49

RED KIDNEY BEANS LIBBY 14 OZ. 2/69¢

DESSERT TOPPING DREAM WHIP, 4 OZ. 59¢

COLGATE 100 MOUTHWASH 1.49

FLAVOR CRYSTALS SWING 25½ OZ. TIN ORANGE OR LEMONADE 1.29

CORNED BEEF SCHNEIDERS... 3 2-OZ. PKGS. 99¢

PEACHES LYNN VALLEY, 14 OZ. 2/89¢

LOCAL POTATOES 15 lb. CELLO 83¢ WHITE ROSE CANADIAN NO. 2

SCOTTIES HANKIE PACK ASSORTED 100's 3/1.00

MIXED NUTS ALOHA, 13-OZ. TIN 99¢

FRUIT DRINKS ALLENS, FLAVORED, 48-OZ. TIN 2/79¢

BAR-B-QUE FUEL ESSO SOLID, 17 OZ. 49¢

LIQUID HONEY NORTHERN LIGHT CAN. NO. 1 UNPASTURIZED 32 OZ. 1.79

PREPARED MUSTARD KRAFT, 25 OZ. 39¢

POTATO CHIPS KRISPEE, 4 VARIETIES, 8¼ OZ. 55¢

HOW TO RIP-OFF AN AIRLINE

TORONTO (CP) — Baggage and parcels are being shipped by air across Canada by persons and companies free of charge, an Air Canada spokesman says.

"The problem is large enough for the air carriers that we intend to stop it," Mike De Wilde said Tuesday.

A person simply buys a one-way ticket to the destination of the baggage, goes to the flight counter and checks the baggage — up to 70 pounds on a domestic flight — but does not catch the plane, he explained.

The baggage is claimed by someone at the other end and the sender then cashes in his ticket for a full refund.

Or he can establish a regular freight run using the same ticket over and over before cashing it in before the one-year limit of refunds is up.

De Wilde could not estimate how much baggage is sent free using this method or how much it is costing Air Canada.

Lockheed Sued For $29.8B

LOS ANGELES (Reuter) — Lockheed Aircraft Corp., already plagued by a number of bribery scandals, has been hit with a $29.8 billion civil damages suit which court officials say may be one of the biggest ever.

Two companies and an executive who works for both firms, launched the suit, alleging fruadulent misuse of their invention to remove sludge from petroleum.

"I've seen damage suits in the hundreds of millions but never one in the billions like that before," a Superior Court clerk said Tuesday.

The filing of the suit came to light in a circular to Lockheed stockholders calling for a special meeting Sept. 29.

SALYUT PAIR RETURN

MOSCOW (AP) — Soviet cosmonauts Boris Volynov and Vitaly Zhloboy were reported in satisfactory condition today after returning to earth from 49 days in space.

Tass, the Soviet news agency, said Volynov, the 41-year-old flight commander, and Zhlobov, his 39-year-old flight engineer, landed Tuesday night about 125 miles southwest of Kokchetav, Kazakhstan, in western Asia.

They spent nearly seven weeks aboard the Salyut 5 space station, and their descent module parachuted to earth two days after the return of a successful unmanned Soviet moon craft.

Salyut 5 remained in orbit "in the auto-pilot regime," tass reported. "All the station's systems are performing normally."

Volynov and Zhlobov fell far short of the space endurance record of 84 days set by a U.S. Skylab crew. It was also short of the Soviet endurance mark of 63 days.

The cosmonauts conducted experiments with liquid metals in the vacuum of their space chamber and observed the growth of plants and insects in space for the purpose of genetic studies.

They surveyed a large portion of Soviet territory and analysed geological formations, looking for oil, gas and ore deposits. They also made weather observations.

SIZZLING SOFA BUYS
(See the Bay's big classified ad.)

Masons Ease Strike Threat

VANCOUVER (CP) — The possibility of a strike by the cement masons union lessened Tuesday when the union decided to go ahead with a ratification vote tonight on a proposed contract settlement with the Construction Labor Relations Association.

Union spokesman Frank Stevens said, however, that if the proposal is ratified, a contract won't be signed until the issue of compensation for downtown parking is resolved.

About 200 Vancouver-area plumbers, members of the Plumbers' Pipefitters' and Steamfitters' Union, walked off the job last Thursday to back demands for payments for downtown parking and travel time for out-of-town plumbers to get hot meals.

The cement masons threatened to strike as well if the CLRA gave in to the plumbers.

Stevens, who had threatened to cancel tonight's ratification meeting because of the downtown parking issue, said he did not want to jeopardize items that have already been won in the proposed settlement.

"I think we can accept the assurance from (CLRA president) Chuck McVeigh that the plumbers will not be getting something we won't."

McVeigh Tuesday reiterated CLRA's stand that the plumbers will not receive compensation for downtown parking.

The contract proposals are contained in the report of industrial inquiry commissioner Jim Kinnaird, which ended a 37-day strike-lockout involving CLRA and 15 construction unions.

The report recommended wage increases of 11.2 per cent to 13.6 per cent on base rates ranging from $9.50 to $12.19 an hour.

In the second half of his report, Kinnaird said outstanding issues such as downtown parking and travel time for hot meals should be held over until the 1977 round of collective bargaining.

A meeting between CLRA and the Plumbers' union is expected to be held later this week.

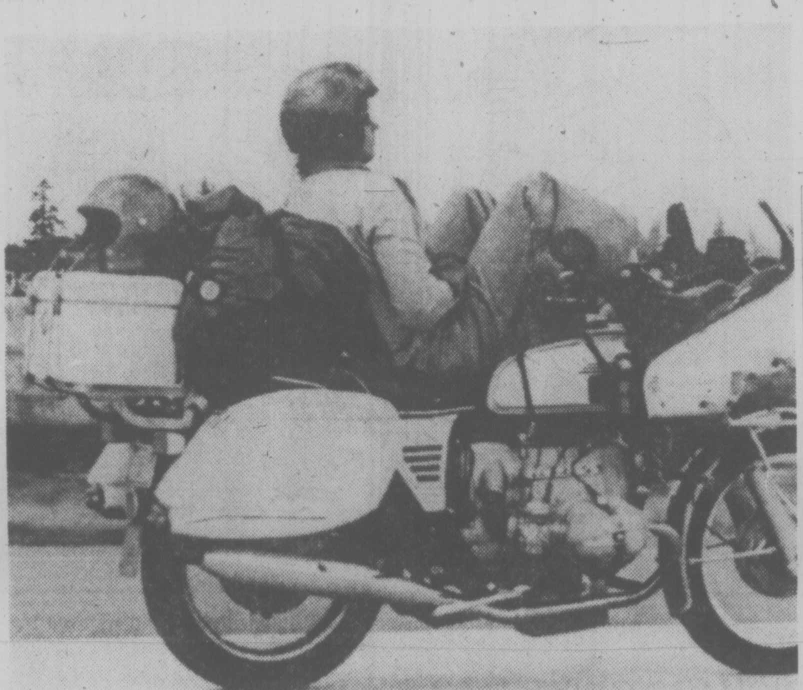

A REAL EASY RIDER is this Oregon motorcyclist, photographed Tuesday while reclining and steering his machine with his feet as he cruised along at 65 mph. According to photographer, the rider maintained the same posture for at least 15 minutes.

Soweto Toll Rising In Zulu Rampage

Times News Services

JOHANNESBURG — Police shot and killed two more persons in Soweto township today as blacks attacked blacks in bloody clashes apparently generated by the black boycott of white employees in Johannesburg, the South African Press Association reported.

The news agency said two more persons died when police fired on Zulu mobs attacking homes and dragging women away in a continuing violent backlash from the strike.

The police also opened fire on several groups of youths trying to set up roadblocks at some of the township exits in an apparent attempt to stop blacks going to work in Johannesburg, eight miles to the north.

At least 18 persons have been reported killed and hundreds have been injured since black militants began a three-day strike Monday to protest the white government's racial policies.

As many as 10,000 Africans were reported engaged in the bloody street clashes that police were unable to contain.

The death toll was still rising, police said, and security forces were "collecting bodies."

The tribal fighting was touched off late Tuesday when Zulus at a hostel heard fellow tribesmen were being attacked by militants at the Orlando station after they had returned from work.

Two Zulus were hurled off a moving train and died of injuries.

The Criminal Investigation chief of Soweto, Col. J. P. Visser, said this incensed the Zulus, traditionally the most war-like of South African tibes.

Some returned to a hostel that had been set on fire and found their belongings destroyed.

"The Zulus organized themselves and rampaged out into the streets in search of young troublemakers," Visser said.

The Rand Daily Mail quoted witnesses as saying police stood by in some instances of black fighting.

Police commissioner Gen. Gert Prinsloo denied the reports, but said he would investigate the allegations.

"If people want to organize themselves into resisting 'tsotsis' (thugs) we can't stop them," Prinsloo said.

"But neither can be allow rioting."

He said he will take severe disciplinary action against any officer who does not intervene to stop the fighting.

EASY-LAY LAWN
7¢ Sale
600 sq. ft. for $42
Small delivery charge
Out of town orders welcome
Order desk 382-2186

Gov't Unmoved By Ferry Plea

A petition asking for a review of ferry fare increases and signed by close to 32,000 residents on southern Vancouver Island failed to budge the provincial government Tuesday.

Transport Minister Jack Davis said he is still not prepared to recommend any sort of rollback to his cabinet colleagues and Premier Bennett said the goverment will do what it can to limit further increases.

The petition was organized by The Victorian, a local newspaper given away three times weekly, and came after the province doubled most ferry rates June 1.

Davis has said car ferries are expensive, five to 10 times more expensive than highways on a per-mile basis, and all taxpayers subsidize the ferry operation to some extent.

Without subsidies rates on runs between Vancouver Island and the Lower Mainland would have to go up by another $5 a car to pay all operating costs and $10 a car to cover terminal and shipping costs.

The new B.C. Ferry Corporation should be ready to take over the operation of the B.C. Ferries fleet this fall Davis said Tuesday.

He said there were still some details to be worked out before the new corporation could be established, such as discussions with the ferry unions to "see if they are willing to nominate one or two directors" for the corporation's board of directors.

The B.C. Ferry Corporation Act, passed by the legislature this spring, allows the ferry fleet to be operated by a crown corporation, much as B.C. Hydro is run.

capital scene

The Women's Canadian Club will have membership tickets for sale Thursday, Sept. 2, 10 a.m.-4 p.m., Eaton's ticket office.

Victoria Natural History Society field trip to Goldsteam Flats Sunday, Aug. 29, meet at Mayfair Lanes, 9 a.m., or Goldstream Nature House, 9:30 a.m.

Millers Show Stoppers
Pace
CB 145 RADIO
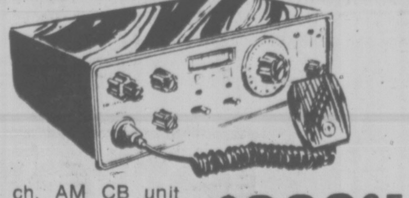
★ 23 ch. AM CB unit
★ Noise blanker ★ Delta tune ★ S/RFM Meter .....Price
$289.95
ALSO AVAILABLE
CB 143... $189.95
Millers
726 YATES ST.
388-6295

COASTLINE INDUSTRIES
You can build your own home and save time and money by taking advantage of our Fall Bonus Reduction
EXAMPLE:
1144 sq. ft.
3 Bedroom
FRAME PACKAGE
$5300
F.O.B. Factory
PHONE 478-2511
BUY NOW & SAVE

"Concrete & Framing Trades Available"
COASTLINE INDUSTRIES LTD.
2744 MATSON ROAD, VICTORIA, B.C. V9B 3Z2
NAME ____
ADDRESS ____
PHONE ____
Phone or send this coupon for further information

CONTINUING 76
Continuing Education, University of Victoria

- Courses and programmes open to all residents of the community, except where noted.
- Register by September 10.
- Most courses start the week of September 13-17 and finish the week of November 29-December 3.
- Calendars are available from the Division of Continuing Education, "L" Building, University of Victoria, or from the Victoria Public Library and all branches, in the second week of August.

For full course information, call the Division of Continuing Education, 477-6911, locals 4802, 4803, 4804.

Languages Level I

Chinese	Wednesdays, 7:30-9:00 p.m. $40
Greek	(see Liberal Studies)
Hebrew	Mondays, 7:00-10:00 p.m. $40
Hungarian	Wednesdays, 7:30-9:00 p.m. $40
Italian	Tuesdays, 7:30-9:00 p.m. $40
Norwegian	Tuesdays, 7:30-9:00 p.m. $40
Russian	Thursdays, 7:30-9:00 p.m. $40
Serbo-Croatian	Tuesdays, 7:30-9:00 p.m. $40
Spanish	Mondays, 7:30-9:00 p.m. $40
Swedish	Wednesdays, 7:30-9:00 p.m. $40

Languages Level II

Hebrew	Mondays, 7:00-10:00 p.m. $40
Norwegian	Thursdays, 7:30-9:00 p.m. $40
Spanish	Thursdays, 7:30-9:00 p.m. $40

French Language Diploma Programme

Enquire for details	Morning, afternoon and evening classes. Phone 477-6911, local 4805.

Liberal Studies

Adolescents' Dilemma	Thursdays, October 7, 14, 21 7:30-9:30 p.m. $10
Asian Religions—An Introduction	Tuesdays, 7:30-9:30 p.m. $35
Beginning Greek with Special Emphasis on the New Testament	Saturdays, 9:30-11:30 a.m. $40
Conflict and Harmony in Traditional and Modern China	Tuesdays, 7:30-9:30 p.m. $35
Encouragement of Children's Success in School	Wednesdays, 7:30-9:30 p.m. $15
The Mapping of British Columbia	Enquire for details
Movement Centering and Personal Integration	Mondays, 7:30-9:30 p.m. $35
Oceania in Overview—The Pacific Islands: Past and Present	Tuesdays, 7:30-9:30 p.m. $26
The Renaissance in Italy	Mondays, 7:30-9:30 p.m. $26
Self-Exploration Seminar for Women	Wednesdays, 7:30-9:30 p.m. $20

Natural Sciences

Astronomy Today	Wednesdays, 7:30-9:30 p.m. $35
Between the Tides	Tuesday, 7:30-9:30 p.m. $35
Earthquakes and Related Phenomena	Tuesdays, 7:30-9:30 p.m. $26
Fresh Water—Our Changing Heritage	Wednesdays, 7:30-9:30 p.m. $26
Growing Flowering Plants in the Home or Under Glass	Thursdays, 7:30-9:30 p.m. $26
The Living World	Wednesdays, 7:30-9:30 p.m. $40
Rock and Mineral Identification (Level II)	Tuesdays, 7:30-9:30 p.m. $35

Creative and Performing Arts

Dinner/Theatre Evenings	Dec. 9, March 31, and an additional date to be announced. Fee per presentation, including dinner $10
Film Maker's Workshop	Tuesdays, 7:00-10:00 p.m. $60
New Horizons Concerts (James Bay)	Saturdays, 2:00 p.m. Enquire for details. Phone 477-6911, locals 4802, 4803, 4804 or 386-3035.
Understanding Contemporary Music	Tuesdays, 7:30-9:30 p.m. $26
University of Victoria Film Society	Sundays, 8:00 p.m. Adults $20 Students $10 Single Admission $2/$1

Computing Science

Introduction to Computers	Wednesdays, 7:30-9:30 p.m. $15
Computers and You: Computer Appreciation	Tuesdays, 7:30-9:30 p.m. $20
Elementary Fortran	Wednesdays, 7:30-9:30 p.m. $80
Introduction to PL/1	Mondays, 7:30-9:30 p.m. $80
Intermediate PL/1	Mondays, 7:30-9:30 p.m. $95

Business and Management

Business Law (ICB)	Mondays, 7:30-9:30 p.m. $100
Developing Your Management Style	Nov. 19, 20, 9:00-4:30 p.m. $35
Fundamentals of Accounting (ICB)	ICB students contact the Co-ordinator, 385-2421. Others, please call Camosun College, 592-1281, local 245.
Financial Accounting (ICB)	ICB students contact the Co-ordinator, 385-2421. Others, please call Camosun College, 592-1281, local 245.
Personnel Management (ICB)	Mondays, 7:30-9:30 p.m. $100

Helping Professions
UNIPROFESSIONAL — The course is available to members of one profession.
INTERPROFESSIONAL — The course is available to members of various health and related professions.

Nursing

Basic Biostatistics and Epidemiology (Uniprofessional)	Enquire for details
Extended Care (Uniprofessional)	Thursdays, 7:30-9:30 p.m. $10
Nursing Assessment (Uniprofessional)	Nov. 19, 20, 21, 3:00-4:30 p.m. $35
The Quality Assurance Programme for Nursing Practice (Uniprofessional)	Oct. 1, 2, 9:00-4:30 p.m. $10

Physiotherapy

Orthopaedics and Soft Tissue Injuries, Part 1A (Uniprofessional)	Oct. 2, 3, 8:30-5:00 p.m. $40 CPA members $50 non-CPA members
Extremity and Vertebral Course Part 1B (Uniprofessional)	Oct. 30, 31, 8:30-5:00 p.m. $40 CPA members $50 non-CPA members

Pharmacy

Advising the Diabetic Patient (Interprofessional)	Oct. 6, 13, 20, 8:00-10:00 p.m. $15

Occupational Therapy

Functional Neuroanatomy and Neurology (Interprofessional)	Tuesdays, 7:30-9:30 p.m. $26

Social Work

Alcoholism (Interprofessional)	Nov. 17, 9:00-4:30 p.m. $12
Crisis Intervention (Interprofessional)	Wednesdays, 7:30-9:30 p.m. $35 — beginning Sept. 29
Family Systems Theory Seminar (Interprofessional)	Wednesdays, 7:30-9:30 p.m. $15 — Beginning Nov. 10
Participatory Management Workshop (Interprofessional)	Enquire for details.
Psychosocial Aspects of Aging (Interprofessional)	Sept. 14, 7:30-8:30 p.m. Sept. 25 and Oct. 2, 9:00-4:30 p.m. $35
Tasks and Roles in Social Work Practice (Uniprofessional)	Tuesdays, 7:30-9:30 p.m. $35
The Profession of Social Work (Uniprofessional)	Tuesdays, 7:30-9:30 p.m. $35

Early Childhood Education

The Adult and Learning Child in Group Settings (Uniprofessional)	Saturdays, 9:30 a.m. 12:30 p.m. $55

FOR FURTHER INFORMATION, AND A CALENDAR DESCRIBING THE COURSES, CALL THE DIVISION OF CONTINUING EDUCATION, 477-6911, locals 4802, 4803, 4804.

Calendars will be available from the Victoria Public Library and all branches in the second week of August.

UNIVERSITY OF VICTORIA
DIVISION OF CONTINUING EDUCATION
P.O. BOX 1700
VICTORIA, B.C.
CANADA V8W 2Y2
PHONE 477-6911
LOCALS 4802-4804

REGISTRATION
Course Title(s) ____ Fee ____
____ Fee ____
____ Fee ____
Cash ____ Cheque ____ Total ____
please make cheques or money order payable in full to the University of Victoria
Miss Mr. Mrs. Ms ____ Surname ____ Given Names
Address ____ Apt./Street/R.R. # ____ City ____ Province
____ Postal Code ____ Telephone ____ Daytime ____ Evening

Victoria Times

WEDNESDAY, AUGUST 25, 1976

GORDON BELL, Managing Editor — STUART UNDERHILL, Publisher — GEORGE OAKE, Editor

The Easy Way Out

In what has come to be a characteristic trait of the Trudeau administration, the prime minister labels Canadian bankers "the worst bitchers of all" in a foreign magazine and days later his government issues a policy paper which provides the banks with almost everything they wanted. For example, banks will now be allowed to enter the leasing business, they will be allowed to be their own trustees for deposited home ownership and retirement savings plans and they can now issue various kinds of shares to raise capital.

It is also ironic that the prime minister who, like Chicken Little, keeps warning the free market system isn't working, would turn to the free market system to keep the banks competitive. Rather than controlling Canada's powerful banks—five of them control 93 per cent of assets exceeding $100 billion—the white paper smugly asserts that chartered banks will become more competitive through free enterprise.

Near banks, such as credit unions, and finance companies will be allowed to become full members of the national payments or cheque clearing system operated by the chartered banks. In a word, they can become real banks in every sense. Charters will now be granted at the cabinet's discretion—opening doors to political favoritism—rather than requiring an act of parliament as in the past. These changes are significant for the thousands of quasi-banks in Canada. But only the most naive depositor would believe this move will seriously threaten the financial hegemony of Canada's 11 chartered banks. With more than $100 billion jingling in their conservative suits, chartered banks have had a 106-year start on the competition.

Allowing the entry of foreign banks into the Canadian financial sector reverses a decade-old official prohibition against them, one of the last legacies of Walter Gordon's nationalistic thinking. In effect, it only recognizes reality. As even the government admits, at least 60 foreign banks operate here under a variety of guises. But to throw open the doors to foreign banks in an economy already 75 per cent controlled by outsiders is sheer folly. Desired competition could have been just as easily fostered by limiting new banks to domestic institutions. More than any other move in the political or economic realms this shows the Trudeau administration's commitment to economic nationalism is a pure facade.

While it is true foreign banks will be limited to five branches each and 15 per cent of total commercial lending, this still provides them with considerable clout in the Canadian financial community, even if it brings them under more direct government control.

The policy paper described its recommendations as regulatory adjustments designed to promote the continuous evolution of the financial system. Stripped of the rhetoric it will mean little to most Canadians.

Significantly, the government does not propose to limit interest charges. Nor will there be restrictions on the spread between interest rates paid on deposits or charged on loans. Without these measures will there really be competition in the financial marketplace?

Hundreds of gas stations exist in British Columbia but prices are remarkably consistent. Real reforms, such as the Toronto-Dominion bank's announcement of the country's first free chequing service or impending consumer legislation to force the banks to compute interest daily on the savings accounts, are few and far between in this policy paper. Despite the government's brave words it would appear the marketplace of ideas is still closed.

"... now that we've established our constitutional rights, all we need is a constitution ..."

Back in Their Court

The decision to involve Shoal Bay residents in the actual planning of a location for the controversial sewage pumping station somewhere on the south Oak Bay waterfront was a suitable compromise and a sensible concession on the part of regional and municipal authorities. It was also a deft and shrewd political move.

It puts the vociferous protest movement back on the defensive, and properly so. The protestors will have to shift gears and come up with some positive alternatives of their own. It is highly ironic that Oak Bay residents so vigorously opposed the only improvement in the municipality's sewage disposal system in decades, and apparently would prefer to live in unsanitary, unhealthy but picturesque splendor.

The proposed pumping station is undeniably ugly and the driftwood and rocks that will be strewn on its roof will not disguise this intrusion upon a bay every bit as beautiful as Portofino, Italy, or Sausalito, Calif.

But as the region is committed irrevocably to a disposal system utilizing the Clover Point outfall, a pumping station in Oak Bay is an absolutely necessary part of the whole, based upon the technical and engineering work done to date.

Local residents may not like the idea of a pumping station on Shoal Bay, may in fact detest the whole project, but for the region's greater good it seems unavoidable. With local "input" it is to be hoped that a method of at least diminishing the pumping station's environmental impact acceptable to all concerned — a way of reconciling the aesthetic with the utilitarian — can be found.

MAURICE WESTERN

Bank Changes Good, Bad

OTTAWA — It is apparent from the latest white paper on changes in the Bank Act that the government favors a more competitive but at the same time a more controlled financial system extending beyond the banks to the so-called near banks — trust and mortgage loan companies, credit unions and caisses populaires.

But Finance Minister Donald Macdonald also has other concerns, difficulties with the provines, to which certain commitments have already been made and a desire, not solely to increase the effectiveness of Bank of Canada policy, but also to transfer greater powers to the government, as distinct from parliament.

In respect to foreign banks, there has been an interesting change in the government's attitude, although not in its basic philosophy. The last revision 10 years ago followd a furore over the Mercantile Bank, which was perceived as a threat to Canadian institutions when it passed to New York ownership. Various changes of a restrictive nature were therefore implemented. As a result, foreign banks may not establish branches, agencies or bank subsidiaries in Canada and words such as "bank" and "banking" may not be used descriptively except in reference to institutions chartered under the Bank Act or other special acts..

Foreign Banks

But the sequel has apparently been disconcerting. Foreign banks, working through financial affiliates incorporated under provincial company laws, have intensified their activities and interests in Canada. They are in the business of commercial lending and raise funds in our money market. They are not subject to certain restrictions applicable to Canadian banks and engage, for example, in services such as financial leasing and factoring.

The government is uneasily aware that it does not know very much about them. What is more they are not subject to the moral suasion exercised by the Bank of Canada.

Accordingly, there is to be a new approach. They are to be tamed, domesticated if possible, and controlled. The minister of finance will "encourage and expect" foreign banks to apply for a charter under the act. Indeed, if their business includes the making of loans and the acceptance of deposits transferable by order, they will be required to incorporate as banks or to abandon these dual roles. If they invest in non-bank affiliates, they will have to file reports on their activities, and if they merely have representative office in Canada, they will be required to register with the inspector-general of banks.

There will be over-all limits — total operations of foreign banks must not exceed 15 per cent of total commercial lending. There will also be specific limitations: The subsidiary will be restricted to 20 times its authorized capital with an upper limit on assets of $500 million (smaller than the Bank of B.C. is now, for example). Subject to the minister's approval, a foreign bank may have up to five branches and will not be permitted to have any affiliate, except such as may be permitted by the act.

The most important change foreshadowed by the white paper is doubtless the creation of a Canadian Payments Association embracing all institutions accepting deposits transferable by order. This has been welcomed by the credit unions and may offer substantial advantages to the other near-banks. It may also involve some delicate negotiations with the provinces.

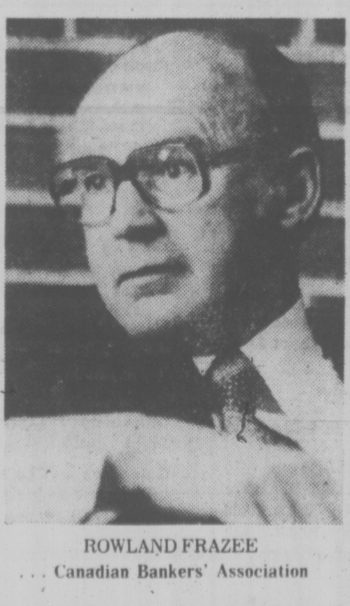

ROWLAND FRAZEE
... Canadian Bankers' Association

In the language of the white paper, "these proposals are not intended to intrude upon provincial jurisdiction." But some of these institutions are provincially incorporated. The wording of the text is interesting. Thus, all members will have the right to offer chequing facilities to their customers and to have them cleared through the national system. But they will also "be required to join;" they will "be required to maintain a minimum reserve" and so on. Such a system would appear to have great merit. It may also appear to more sensitive provincial administrations an invasion of their fields.

On the other hand, the new proposals repeat the promise offered to the provinces at the time of the Western Economic Opportunities Conference in 1973. It is the government's view that the entry and growth of new banks should be encouraged and facilitated. The new policy would permit a province or provinces to hold and vote up to 25 per cent of the shares of a new bank. This percentage to be reduced to 10 within 10 years. Government participation has, of course, been criticized in the past on the ground that it might well lead to political interference.

Facilitation appears to mean incorporation by letters patent — a radical departure from the method hitherto followed of incorporation by special act of parliament. This certainly would speed things up. The recommendation cites the "increasing pressures on a crowded parliamentary timetable." But it would also mean an important transfer of power from parliament to the cabinet acting on the advice of the minister of finance. Here again a door to political influence would be opened. A bank charter, after all, is a very valuable consideration.

By June, 1977

As would be expected, the most complicated sections of the white paper deal with the powers of the banks. In some respects these would be widened. Thus it would be permissible henceforth for banks to enter the field of financial leasing of equipment and factoring, but in others, and largely because of the possibility of conflicts of interest, they are narrowed or withdrawn. For example, the banks will lose their power to underwrite corporate securities or to act as agents in the private placement of such securities. They will be restricted to "banking-related" dated" data processing services. Except temporarily and with the approval of the minister, they will not be permitted to acquire more than 10 per cent of the voting shares of Canadian corporations primarily engaged in financial activities.

Although the white paper is put forward as a basis for discussion, it is reasonable to assume that the government will be extrmely reluctant to diverge from its main principles. There is doubtless room for changes of detail and submissions are invited, with a close-off date of Oct. 15. Regardless of the legislative competition, the new Bank Act must be in place by June 30, 1977, the date on which the existing law and charters expire.

RICHARD GWYN

Spud Island Comes Through

HAZELDEAN, P.E.I. — With left hand on the stalks at their base, he twisted them and yanked them free. With his right hand he dug into the loosened red clay. Six, eight, 10 Irish cobblers rolled out. Fraser pushed back his cap and squatted down between the rows of foliage.

"That's good and bad. There's a decent number all right but that one"—he tapped the largest — "is probably hollow."

Fraser took a pocket knife and sliced open the white tuber. Its centre was firm. A wiry and intense man as methodical in his movements as in his speech. Fraser now relaxed. "If it had been hollow it would hae been good only for cattle feed," he explained. "Now we can kill down the crop on Thursday and pull it out next week."

Before leaving the field, Fraser checked the back of the leaves for aphids. There were none. Then we got back into his half-ton truck and bounced off to inspect two other fields, one of green mountains and the other of netted gems. Both also were free of aphids. Their tubers were fall crops so Fraser didn't bother to check them for size and texture.

PEI's Wheat

Potatoes, roughly, are to PEI what wheat is to the prairies. Also this crop which accounts for 70 per cent of the province's agricultureal cash income might just become as successful in its own terms as is wheat these days in the west.

PEI potato growers and those in comparable other areas like New Brunswick may just pull off an achievement unequalled since the locally famous years of 1925 and 1926. Two back-to-back years of fat harvests and of fat or at least of fattish prices.

Customarily, each bumper potato crop promptly depresses prices. In the same tradition, high prices are followed inexorably by overproduction, and so in the succeeding year by low prices.

In 1975 this island was twice blessed. Its red mud produced about nine million hundredweight of spuds only average in quality but exceptional in quantity. World shortages created by simultaneous crop failures in the U.S. and Europe sent prices soaring and grossed island growers $50 million.

This year, acreage predictably is up by about 10 per cent or 4,000 acres in PEI and by comparable amounts elsewhere in North America. A devastating drought in Europe, though, has kept world prices within sight of last year's levels. Countries like Holland, Germany and Britain which normally compete with Canada in the seed-potato markets of South America, the Caribbean and the Mediterranean rim will be hard-pressed to fill their own domestic needs.

The good news, in fact, is almost uninterrupted. The island's potato processing plant, C.M. McCain Ltd., has just won the ind[illegible]ry's equivalent of the Olympic lotter[illegible] the contract to supply the Macdonald hamburger chain with its French fries.

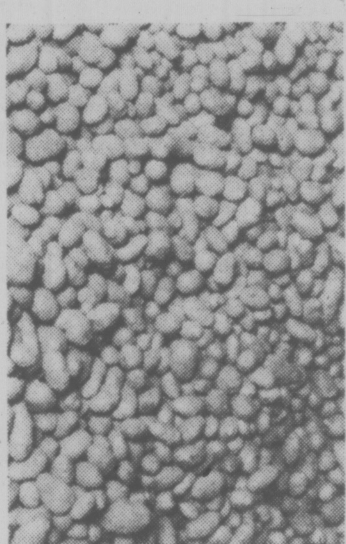

POTATO MOUNTAIN
... will bring PEI $50 million

The weather, of course, still could prevent the province's potato growers from matching that half-century-old double-header. But it would have to turn really sour between now and harvest time in September and October to do much harm.

"Look," said Fraser, squinting down the length of one of his fields, "no red." The rich foliage had filled out all the rows so that not an inch of earth was visible between the plants.

On past performance, timid salesmanship could prove to be the other obstacle.. Over at the PEI potato marketing board, general manager Don Adnderson bubbles with enthusiasm about a new federal-provincial sales agency that's called, if you believe it, Potatoes Canada.

"The Germans, the Dutch always have outhustled us, and good for them," says Anderson, "now for the first time we're making a concerted professional effort."

Canada has made its first sales — small ones, but that's how you start — to Libya, Egypt, Lebanon, Anderson reports. Europe, which almost never buys from Canada, has just sent over a scientific mission to check our certification standards. PEI's potato acreage, Anderson reckons, could be doubled.

Europeans Biting

My own heretical judgement is that potatoes, which can be grown almost anywhere, represent an under-usage of PEI's rich soil. More value could be extracted by market gardening if the right transportation system existed — which it doesn't, even for potatoes let alone for anything more exotic—to get the products to market.

As a grower, Fraser naturally is more skeptical. He remembers the six money-losing years in the 1960s and the disastrous year of 1974. He worries that competition from Oregon and Washington, where potato production has jumped by two-thirds within five years, will depress world prices. He wonders whether recent rains in Europe may not transform poor crops into bumper harvests. As publisher of a fortnightly newsletter for potato people, to 1,600 subscribers, Fraser keeps tabs on these trends. Fraser estimates that PEI plantings might grow by a fifth, or 10,000 acres at best.

Tomorrow's gambles can wait. For today the spud is king in PEI, free of aphids and without even a hollow crown.

"That's the sound I like to hear," said Fraser as he tapped a potato in the soft breeze, "and to see that — not a leaf turned yellow and not a patch of red earth."

letters

Veterans Treatment

I have been reading about the vets pavilion and Royal Jubilee Hospital with much interest. Two years ago my father was one of the first to come under the new routine for veterans and after surgery he was put in the Vets pavilion from the hospital. He was a very sick man and a doctor he did not know and I never saw informed me on the phone that my father had terminal cancer and that he really did not know too much about my dad as he was new to the case. I had come back to Victoria from the East because my mother was very worried about my father's condition. I found him not able to get in or out of bed or do anything himself because he was too weak. He could not even feed himself. For a week I went every day as soon as they would let me in and fed him, etc. until I couldn't stay any longer at night. While I was there on Saturday he took a sinking spell and seemed to keep having them until Monday when he seemed better and brighter but Monday afternoon he suddenly took a heart attack and was gone in a few minutes. I had seen him take many attacks like it in the previous 25 yean and on many occasions I had rushed him to the DVA.

It really upset me that the nurse had to call R.J.H. for a doctor to pronounce my father dead, especially when only a door separated him from the veterans hospital section.

I am in a position to judge the difference in dealing with the veterans as 20 years ago I had a husband a patient in the veterans before he passed away, and there is no comparison to the treatment then and now — and it gets worse every time I hear about new ways and ideas for treatment of the veterans.

I would like to know how the government can justify this at the expense of the men and women that gave up so much for an ungrateful country. I even see a few patients from D.V.A. now in the extended care centre at the Gorge Road when they were D.V.A. patients for years. Also I would like to know what has become of the medical and recreational equipment that was purchased — some by the Auxiliary for the benefit of the Veterans Hospital. Just for the record both my husband and father were 100 per cent pensioners. Also, I would like to mention that the nurses were good and kind at all times. — L. Patter, Victoria.

Nuclear Power

With reference to Gordon Shrum's letter which you printed on Aug. 16.

He suggested that Island residents might prefer to have a nuclear power station situated near the southern end of the island instead of a transmission line from the mainland, to augment their electrical power supply.

I can only assume that he is being deliberately polemical. After all the controversy in recent times about the safety of nuclear waste disposal, why would anyone living on this beautiful and relatively unpolluted island welcome such a power station here?

By comparison, I am sure that most people would not even be aware of a transmission line running through the bush from Qualicum to Victoria. As for the reliability of underwater cables, what are the facts on existing cables? Vague suggestions about damage from ships' anchors are not too helpful to anyone trying to form an opinion. — John S. Butterworth, P. Eng., Mill Bay.

VICTORIA TIMES, established 1884 is published every afternoon except Sunday by the Times Publishers, Limited, 2621 Douglas Street, Victoria, B.C. Second class mail registration No. 0625. All undelivered copies and notices of change of address to be sent to the above address. The Canadian Press is exclusively entitled to reprint the local news published herein.

A Rare Look Inside South Africa's Brutal Death Row

By BRIAN PRICE

(Price is a 32-year-old Briton who escaped prison in South Africa while serving an 11-year term for trafficking in LSD. He gave this account of prison conditions to Ian Mather of the London Observer.)

Around 150 blacks are waiting at any one time to be hanged in Beverly Hills, and the scaffold can take six at once.

They hang them at 6 a.m. They tie their hands behind their backs with a shoe lace, and then take them along a passage and up two flights of stairs to the point of execution.

The blacks sing all the time until the moment they die. They are given several days notice of their execution. From that moment on they sing tribal songs. There are usually 40 or 50 of them singing in unison. It is a mesmeric chant with the same phrases repeated over and over again. To someone who doesn't understand the words it sounds like low moaning. During their final 24 hours they sing without stopping.

They put themselves into a trance. That seems to be the purpose. As they walk past the cells on their final journey other prisoners rattle the bars and shout "Good-bye", and "We'll see you guys up yonder." They accept their death. They die gallantly, I would say.

They don't hang them by the side of the head as they used to in Britain, where the hangman used to pride himself on "making clean job of it." They just tie the knot under the chin.

The young warders in "The Hills" have to go and see it when they join the Prison Service. They have to do "Hanging Duty". When they come back many swear to us they'll never go there again.

The warders would come back and tell us how the blacks looked hanging there. They were sick at the memory of blood and offal and heads popping off. Their job was to lift the bodies from the scaffolding after each hanging.

The method of hanging is brutal. If their necks don't break when they open the trap door they just haul them up and drop them again. The hangman carries a white pick axe-handle which he uses as a club to beat them on the backs of their heads until they are still.

The bodies are left hanging for 20 minutes. Then they are stripped, and the clothes thrown into a box to be washed and used for the next batch of prisoners.

Pathetic

Dmitri Tsasendas, who assassinated Dr. Vervoerd, the South African prime minister, in 1966 is one of the few white prisoners in Beverly Hills. Though he is only 58 his hair has turned pure white. He is a pathetic stooped figure who lives in his own dream world.

There was a Negro warder whom they used to call Black Mamba,, whose job it was specifically to destroy Tsasendas physically and mentally.

Black Mamba used to go and get Tsasendas' food and urinate in it, and then make him eat it. He used to beat him and kick him. For the first five years or so the warders used to lay into Tsasendas. He was a plaything for sadists.

If a black rapes a white woman he is hanged. If a white rapes a black woman he might get 18 months. I knew a white man who had 20 charges of rape against him. He got 20 years.

Just recently a white policeman arrested a black woman, took her outside the cells, raped her, and murdered her. He got culpable homicide.

I came across a case of black and a white who carried out a robbery in which someone was injured. The white man was convicted of first degree murder, the black man found guilty of second degree murder. Both appealed. The black man was hanged and white man given a prison sentence.

Though I was a fellow-prisoner they always called me "boss". Their food is inferior to that given to the whites. They have to survive on a meagre diet of beans with meat once a week. The warders just throw the food at them, and they have to scramble for it like animals.

There are people who definitely need not have died if they had been given proper treatment. One man was hit on the head by a brick. They gave him pills, and he died from a brain hemorrhage. He should definitely have been taken to hospital.

I had a hernia. My navel was sticking out, but the first aid man at the prison said there was nothing wrong with me. It was only by making a nuisance of myself that I managed to see the doctor who visited the prison. Then I had to walk out of the hospital only eleven hours after the operation.

Fight Back

If warders come in a group to kick you, most prisoners just lie down and cover their faces and stomachs and let them kick. But there are a few who don't cover up. They reckon that if they are going to get beaten up they might as well have a few punches themselves.

A friend of mine's ribs stick out in all the wrong places, he is pigeon-chested at the top of his rib cage.

Nine men escaped from one bungalow in the prison by bending back the window. They just made a run for it at night and got over the fence. The next day helicopters were out looking for them in the veldt. They found one man and beat him up to such an extent that they were worried about bringing him back in such a condition. So they pushed him out of the helicopter when it was 20 feet above ground, and said he had fallen and injured himself. We actually saw him plop out. Later he told us they had pushed him.

A contraption called a "Mary" is used for beatings. It is common in South African prisons. The "Mary" consists of two heavy vertical pieces of wood fixed together and a wooden leg to hold the contraption at an angle of 45 degrees to the ground. The prisoner is spread-eagled across the frame, and his wrists and ankles buckled.

The prisoner is naked apart from a narrow pillow across the base of the spine to protect the kidneys in case the cane misses the buttocks, and a thin white piece of canvas across the buttocks. The stick is a flexible piece of cane about an inch in diameter, and the warder grips it with both hands. He puts every bit of his strength into each stroke. It slices into the buttocks. Prisoners scream and cry out for mercy. The maximum number of strokes you can be given is eight, but it's absolutely barbaric.

Children are given what is called the "light cane". I've seen black children in the courts in Cape Town given the "light cane" even though they are only five years old. They go in front of a judge for stealing milk or making a noise or something trivial. They are kept in jail overnight.

Beat Children

I've seen two huge policemen put a little piece of cloth across the children's buttocks, and give them eight strokes. They scream and scream. The policemen are really heavy-handed with them. They stretch them out along an ordinary bench, and lay into them. I saw it happen dozens and dozens of times.

I was moved to Zonderwater because I stood up for my rights in Central Prison. If I'm told I'm supposed to get 170 grams of meat a day and they give me 90 I shout. If they are supposed to give me 90 grams of peanut butter a week and they give me 40 I shout. If I shout others start shouting, and that is not what they want. They don't want people to think for themselves. The man in charge said the prison just wasn't big enough for him and me.

The old Zonderwater prison to which I was sent is owned by the army, not the prison department. It is filthy and has open drains running with excrement.

There were 26 of us to each bungalow 40 feet by 14 feet. We slept on the floor on dirty mattresses and when you put out your elbows you touched the next man. Yet we were better off than the Africans in the prison. They were crammed 40 to a bungalow.

They moved us to the new Zonderwater before it was finished because they wanted the old prison for Angolan refugees.

The new prison, which cost $12 million, is in the shape of a wagon wheel, and is built to an American model. It is divided into four sections, A, B, C and D each of which has ten bungalows. D Section is for psychopaths. They are looked after by ordinary warders, and have to earn their cigarettes like other prisoners. They receive no proper treatment.

In the middle is a 1,000-foot tower with a lookout post on top in which warders scan the surrounding veldt through field-glasses. Entry to the prison is along a tunnel a quarter of a mile long.

Conditions in the new prison are better. White prisoners sleep 13 to a bungalow, and you have your own bunk, and there are showers, and sinks for washing clothes.

You get up at 5 a.m., have breakfast and start work at six. You finish for lunch at 11:40 and then work again from 1 p.m. until 4 p.m. Then you have supper and are locked up for the night by 4:30 p.m. At weekends you are locked in at 3:30 p.m., and sometimes they are so short of prison staff that they lock you up at lunch time. They find prison recruitment very difficult, and some of the warders are only 16 or 17 years old.

There is a film on Saturday mornings, and music at other times. If someone does something wrong everybody is punished. They stop the movies and the music.

They punished everybody after a group tried to escape about two months ago. A warder took them outside to mend some pipes that were supposed to be broken. They tied him up and took his car. So the authorities punished everybody.

Most prisoners work inside the security fence, making castings in the metalwork shop, or tables in the woodwork shop. The highest you can earn is ten rands a month (just over $8) but very few prisoners earn this. In three and a half years I managed to earn only one rand a month. I was making between eight and ten tables a week, whereas some prisoners were making only one.

The position of Africans is worse. There are Africans in prison doing over 100 years. I met one who was doing 127 years for his part in a bank robbery.

Some of the blacks are arrested, taken to court, sent to prison, and don't know what for. There is a police swoop, and they pick up a black. If he argues, they beat him up. Often they don't understand anyway, and secondly they just accept what they are given rather than argue and get beaten up.

I met one black who was doing seven years. Later as soon as he went out through the prison gates they picked him up for murder, and he was hanged. They must have known about it all the time.

I met men who had been given 15 years for stealing a five-cent candy bar. There's one man in there who has already done 14 years for shooting a wild buck. It's classed as stock theft.

The system works like this. You can be given two to four years corrective training for a first offence. If you do something wrong again you get between five and eight years. If you then commit a third offence, no matter how small, you get from nine to 15 years. The judge must give you that. He cannot use his own discretion.

Play Horses

Corruption is rife. If the prisoners want to make up a brew of beer the only way they can get yeast is by buying it illegally from a warder. Other prisoners are good with the horses. They mark the warders' cards for them, and if they are lucky they are treated well.

They had a printing press in Central Prison, and the prisoners were printing not only certificates for the warders, but money, which looked really first-class.

Smuggling is prevalent. Contacts between black and white prisoners are made on building sites where the whites do the skilled work and the blacks are the manual laborers. The whites want "dagga" (marijuana) in exchange for which they give the blacks cigarettes, soap and money. The black warders supply the "dagga" to the black prisoners. The smuggled goods are thrown over the fences between the white and black sections of the prison.

I would say around 25 per cent of prisoners become homosexual. In the bungalows at night they don't try to hide it. They just lie all over the floor with each other.

Some of the prisoners are called "boob rabbits," which means they sell their bottoms. Sometimes the prisoners and the warders do it together. Just before I escaped there was a case in which a warder handed out brandy and "dagga" to some prisoners, and got into bed with another prisoner, a man of around 20, called Vicky, who was known as a "boob rabbit." It wasn't the first time it had happened. He was caught in the act, and transferred to a black prison.

I escaped at 7:30 a.m. I had had a blank key made, and got an impression of the key to the innermost gate. There were two of us. We opened the first gate, sawed through the chain on the second gate, then used a pair of cutters to shear the locks off the third and fourth gates. We then crawled two miles on our hands and knees.

In the veldt we ran into a group of blacks. If a black turns in an escaped prisoner he gets ten rands reward. As we walked past the group I said to my friend in a loud voice: "That's where we've got to go, over there."

We walked into the elephant grass, then doubled back and sat very quietly only 20 yards from where the blacks were. They told the farmer, who phoned the jail.

When they called a parade at the prison two of my friends must have gone into my section and been counted and then gone back into their own section and been counted again because we were not missed until the main count at 4 o'clock in the afternoon when they lock everybody in.

We just sat where we were until 9:30 in the evening. Then we walked along the main road. Every time we saw the lights of an approaching car we dived into the bushes. We did this for three days, travelling by night and lying up by day, until we got to Pretoria where we were able to arrange money, clothes and a car to take us to Cape Town. There I got aboard the Windsor Castle.

My friend decided to chance it, and stay in South Africa.

Why Men Are So Dowdy

By HENRY ALLEN
Washington Post

If you want to understand men's fashion you have to understand that it's a martial art.

We are not talking about the scarf-and-sandal insouciance of young men leaning against wharf pilings in Gentleman's Quarterly. And none of that stuff about safari suits, redneck chic, riding stocks, Eldridge Cleaver cod-pieces, Tom Jones shirts, stain doublets, Isaac Hayes chains or whatever else the latest mega-sex cultural astronaut is wearing.

Real men's fashion, in its martial-arts splendor, is jackets, trousers, neckties, collared shirts, and leather shoes, a style virtually unchanged since Edward VII, in all his noble, portly iconoclasm, disdained the Victorian frock coat in the early 1900s, and began to gad about in the suit, direct ancestor of the clothing worn by nearly every nine-to-five briefcase toter in the Western world.

It's tradition. Nothing changes. Or hardly anything. Lapels spread or narrow at less than glacial speed, about an inch every five years. The major men's fashion stir of the late fifties, for instance, was the installation of little belts on the backs of the trousers, where no one could see them. That came after all the fuss died down about removing the quarter-inch pleats from the front of trousers.

In 1947, the year women actually picketed the "New Look," which dropped hemlines by a foot, deflated the shoulders and brought back wasp waists, panic was hitting the men too, over the shift in jackets from double-breasted to single-breasted, which made virtually no difference in the shape of the man, and was a matter of moving buttons about five inches. It was greeted like the millennium.

It's no wonder that men's fashion is the despair of designers, manufacturers, fashion editors and women. Men are so dowdy monotonous and unimaginative, they say. The problem is that these Philistines refuse to accept the fact of clothing as martial art.

★ ★ ★

The key here is the fact the martial arts, such as karate, fencing, shooting, boxing, and so on, are rituals not of violence but of precision in a long tradition. The idea is to make your gestures smaller than your opponent's like the old-master middleweight, Emile Griffiths, slipping punches by the merest micron of a head feint. Their glory is their adherence to tradition — the bowing to the karate master, the year-after-year invariance, as in fencing, whose details are so minuscule as to be invisible (hence the reluctance of TV to cover it in the Olympics.)

Just as for every karate master there are millions of men who are secretly convinced that if the drunk down the bar acts up, they "know how to handle" themselves, there are millions of men who believe they have mastered the tiny killer details of fashion. These are the kind of details men are always passing along to their wives, like their old fraternity secrets, or tips on batting stances. The real lowdown.

They know, for instance, that you never wear a suit jacket for a sports coat; that it's nearly impossible to get a necktie back from the average dry cleaner in good shape; that we're tailoring our trousers now with a slight, almost imperceptible "break," or crease, where they hit the shoe. They may even know that one never wears a regimental-stripe tie in England, where one has to be a member of the regiment to deserve it. But . . . at the very outside, there are a hundred people in Washington who know how well Tom Holbrook dresses, who can appreciate the microminiature fanaticism which he himself describes as "a sickness," a phrase he uses with the mournful delight of a nineteenth-century poet announcing the onset of tuberculosis. Nevertheless, he's dangerous.

Tom Holbrook is sitting across from me at Bixby's, a chandelier and banquette restaurant, Georgetown-style. He is 30, one of Bixby's owners. He is wearing, to the common eye, a, routine Georgetown, two-button, 10-ounce wool, Glen plaid suit: peak lapels and suppressed waist, English style; high side vents in the back of the jacket lending a hint of cavalry panache; white monogrammed shirt, silk tie with discreet horses cantering right to left, beltless trousers, no cuffs; brown lace-up shoes.

But Holbrook, right now, is also wearing the kindly but bemused smile of the Chinese master David Carradine keeps flashing back to in Kung Fu. He is flickering his glance through the white spider chrysanthemum in the bud vase, taking a cool look at my clothes: seersucker jacket, silk polka-dot necktie, white ducks, Bass Weejun loafers. Holbrook is telling me, at my fortunate request, why he is well dressed in terms of why I am not.

"First of all, the coat simply doesn't fit you," he tells me in that restaurant-owner's voice, the epitome of no-fault communication. "It rides up on the back of your neck. You've got all that material bunched up under the arms, and at the elbows. Your shirt collar is too big, and your pants are too short."

★ ★ ★

Well, forget the rest of the major details. Newspapermen, I remind myself, deserve fashion handicaps only smaller than those of physicists. There's nothing wrong, by ordinary standards, that a third-rate alterations man couldn't fix.

But that's just the problem, I'm about to discover. I buy clothes that hang on racks in stores, and then get them altered by that gray little back-room guy in the baggy trousers, who inspires as much confidence as a doctor with a bad cough.

Tom Holbrook does not buy his clothes. He orders them from people who make them by hand, and build in the deadly details.

"I have my suits done by Ignacy Kunin, on Wisconsin Avenue. He's better than any of the London tailors, the Savile Row people; better even than Huntsman." Kunin, he says, charges between $550 and $900 for a suit, all hand-stitched and personally cut out of natural English fabrics. Holbrook owns 40 suits.

"I have my shirts made by Turnbull & Asser, in London," Holbrook says. They charge $35 and up for a shirt, cut to exact specifications with the hand-sewn, shaded monograms. Holbrook owns between two and three hundred shirts.

"I have the shoes made by Lobb's of London. If I tell you the price you'll laugh. Well, first, just to get into Lobb's you have to have a letter of recommendation, preferably from someone in the British Embassy. When you get there, the first pair of shoes costs $450 — but you have to realize that's also for the plaster casts of your foot, and the custom-made balsa wood shoe trees."

Nothing ever changes

"Balsa," I say.

"It absorbs moisture the best," Holbrook explains, adding that subsequent pairs of Lobb's shoes cost only $250. He owns "six or seven" pairs. He adds that they're very comfortable, and that he expects them to last at least half a century.

"What if I just bought better off-the-rack clothes?" I ask. What's the difference? What if I were Mr. 42-long, the Platonic ideal of the perfect American mesomorph that every clothing manufacturer dreams about, and I bought only the finest?

Holbrook shrugs with the benign resignation that says:

"You're either on the bus, or off the bus." He lifts his hand away from his iced tea, turns his cuff, and shows me the buttons.

"They unbutton," he explains.

And mine do not. I never thought of wanting them to, but that's beside the point. Holbrook has just ushered me into the arena of killer detail black-belt men's fashions.

Buttonholes, small as they are, are probably the most visible proof, besides a good fit, of a tailormade suit, I learn. But the black belts of this world notice not only the buttonholes, but the fact that all four buttons have them. Tailors prefer to do just three, with the fourth stitched on. One shouldn't let them get away with it. Nor should one unbutton any of them — it's ostentatious.

After the tentmaker's cut, it's the finishing that a Holbrook would notice in my jacket: that tiny indentation of the machine-stitching down the edges of the lapels — handmade lapels don't have it.

★ ★ ★

The cutting shows in the size of my armholes, which in ready-made clothes have to fit the biceps of everyone up to Olympic weightlifters. They're huge. But not in the jackets of a Holbrook. In fact, his sleeves are cut so narrowly that when Ignacy Kunin gets down to the crucial buttonholes, Holbrook tells me, he has to tilt them at all of maybe a 10-degree angle off the centre line of the sleeve, in order to make them look straight.

The same principle holds for trousers. On my trousers, the side seam hangs straight from pocket to cuff. On Holdbrook's, it curves with his leg, so the trouser will look straight.

Holbrook's philosophy, tough but reverent, like a Curia bishop's, continues to assert itself in his prescriptions for caring for these monuments to men's fashion. He points out that the lapels on my seersucker jacket lay creased where the dry cleaner mashed them down with an assembly-line mangle. Holbrook's lapels roll gently back. But then, Holbrook pays $4.50 to have his suits cleaned at the Watergate.

"You shouldn't clean suits more than three or four times a year," Holbrook says. "It takes all the oils out of the fabric. You should air them and brush them. When a suit has to be cleaned it should be pressed from the inside, by hand, and then hung with tissue paper stuffed in the sleeves." Holbrook prefers Brooks Brothers extra-wide hangers, and hangs his trousers folded at the hip, not the knee. On neckties, Holbrook favors cleaning them, rather than throwing them away, but only if the cleaner pulls the tie apart, then handstitches the lining back in after the pressing.

"It's a sickness," Holbrook tells me, as his waiters bring him bills or receipts or vouchers to sign. I finish my German chocolate cake, and contemplate my nakedness.

"You have to be sick to pay as much attention to clothes as I do." Somehow his small smile is not completely comforting.

What more
can we say . . .
the greater portion of
our entire stock
50% OFF
HALF YEARLY SALE
famous designer names
• VAN GILS OF HOLLAND
• GIVENCHY
• PIERRE CARDIN
• AQUASCUTUM
• SAVILE ROW
• YVES SAINT LAURENT
• COUNTESS MARA
• GINO PAOLI OF ITALY
• PETER SCOTT OF SCOTLAND
• JAEGER OF LONDON
• CORTEFIEL OF SPAIN
• HARDY AMIES
• PORTS INTERNATIONAL
MURRAY GOLDMAN
1314 DOUGLAS
IN VICTORIA

HOW TO FIX A BULLFROG

What's tall, green and refreshing? A Bullfrog. It's a cool, fresh drink that you'll enjoy anytime. Any frog that can make you do that can't be all bull.
Here's all you do to mix a Bullfrog: pour 1½ oz. of Smirnoff into a tall glass with ice. Fill with 4 oz. of limeade. Stir. And hop to it.
Smirnoff
It leaves you breathless

Black Role Crucial In S. Africa Labor

JOHANNESBURG (AP) — Attempts by black militants in Soweto township outside Johannesburg to stage a mass job boycott underlines the crucial role played by black labor in South Africa's white-run economy.

The country's four million whites, who enjoy one of the highest standards of living in the world, depend heavily on blacks at all levels of the economy.

Deep underground, in the mines that tunnel under the skyscrapers of Johannesburg, black labor each year produces tons of gold totalling half the world's annual supply. The precious metal is one of South Africa's chief exports.

Blacks keep the country's factory production lines running and are the backbone of the harbors, the railways, the construction industry and agriculture.

They serve as clerks, domestic servants, gardeners, messengers, chauffeurs, mailmen, garbage collectors and bus drivers.

Blacks touch virtually every facet of white society, which has come to depend on them for the comfortable lifestyle dubbed "the traditional South African way of life."

The latest available statistics show blacks make up almost 71 per cent of the labor force, which means that of a work force of 9.2 million people, 6.4 million are blacks.

As one black recently put it in an interview: "This is the most modern industrial economy in Africa and without us it could never have been done."

In 1974, the mining sector, for example, employed 89,105 whites and 638,943 blacks. In the public sector in 1974 there were 458,842 white employees and 586,842 blacks. In the clothing industry in 1974, there wwere 8,500 whites but 38,400 blacks. The same year the textile industry employed 8,600 whites and 67,000 blacks.

One private study in 1970 said blacks make up the following percentages of the labor force: agriculture 90 per cent, mining 89.6 per cent, manufacturing 50 per cent, construction and energy producion 59.8 per cent, trade 38.6 per cent, transport 41.4 per cent and services 67.7 per cent.

A growing shortage of skilled white labor has forced the architects of apartheid, or "separate development" of the races, to concede their mounting need for skilled blacks.

Economists note that unofficial estimates put the current number of blacks out of work in South Africa's recession-ridden economy at about two million.

And many blacks now holding jobs are wary of losing the income they now enjoy no matter how opposed they may be to the government's race policies, the economists say.

They add that black wages are so low that many black families literally cannot afford to miss a day of work in their constant struggle for survival.

Blacks in urban areas also know that if they are fired and without work the government can technically deport them or have them "endorsed out" of the city back to the rural tribal homelands or reserves where they face an even bleaker existence. The homelands also serve as a reservoir of unemployed blacks eager to find jobs in the cities if companies need to replace dismissed black personnel.

But it is doubtful that blacks joining the boycott will be sent back to the homelands if only because of the fear they may radicalize the rural population there. In addition, a hard-line approach to the boycotters might spark further riots in black townships and spread the trouble elsewhere in the country.

Rhodesian Exile Forms Third Party

SALISBURY (Reuter) — A new black Rhodesian nationalist party has been formed with self-exiled Robert Mugabe as its leader.

Spokesman said the party will be ready to reopen constitutional talks with the white-minority government if guerrilla leaders are allowed to attend.

Magube, who left Rhodesia for Mozanbique last year, is considered to be a central figure in the so-called "third force" between the factions of the African National Council led by Joshua Nkomo and Bishop Abel Muzorewa.

As political chief of the Zimbabwe Liberation Army, Magube is believed to have masterminded the reorganization of the black nationalist guerrillas and launched their campaign of aggression this year. Zimbabwe is the black African name for Rhodesia.

In a policy statement released in Salisbury on Monday, the new group, called the Zimbabwe Reformed African National Council, said it would be prepared to reopen talks with the white-minority government of Prime Minister Ian Smith, but would wait for a government initiative.

Consitutional talks between the Smith government and Nkomo's faction of the ANC broke down last March and have not been revived since.

Smith Rejects Timetable

By ROBIN WRIGHT
Washington Post

SALISBURY — Rhodesian Prime Minister Ian Smith says that the Rhodesian government, despite an eagerness to have the United States "take the lead" in finding a settlement to his country's 11-year-old constitutional crisis, will not agree to black majority rule in two years.

A British plan for majority rule in two years was recently endorsed by the U.S. government in new negotiations under American sponsorship.

In an interview here, Smith denounced the plan, saying: "This question of quick majority rule is a facile, superficial argument to our plan. I want to assure you that not only the whites in Rhodesia but the majority of black people in Rhodesia oppose that sort of thing.

"I think it would be unfortunate if they (the U.S.) simply accepted the views of the present British government because I believe those are far removed from reality . . . I would have thought the U.S. government was a little more realistic and pragmatic than to fall for that kind of thing because it is so illogical."

The prime minister maintained that majority rule has been the "utlimate goal" of Rhodesian constitutions since 1923, but that there could be no such things as a timetable for transition since it could be measured only by achievement, "not by a clock or calendar."

Observers in Salisbury feel that the Rhodesian government fears a definite date for a transition would lead to a further exodus of the already dwindling white population, as happened when the Portuguese population fled Mozambique and Angola before independence last year.

But despite the serious divergence in the U.S. and Rhodesian positions, Smith said he had communicated "indirectly" his interests in discussions with U.S. State Department officials.

He explained that, as leader of the Free World, the U.S. had an obligation to take an interest in the problems of southern Africa to counter the growing Communist influence in the areas.

Smith added: "We find ourselves in the incredibly stupid position that we are fighting against other members of the free world more than we are fighting our natural enemies, the Communist world."

LOCAL and LONG DISTANCE MOVING
RELIABLE TRANSFER OF VICTORIA LTD.
Member of United Van Lines
388-6466 4-11

FREE FILL
20,000 Yards
Hauling Charges Only
O.K. TRUCKING COMPANY LTD.
382-6136

It pays to become a TD customer!

no-charge chequing

On Personal Chequing Accounts with a $200 minimum balance.

A GREAT IDEA... Toronto Dominion *no-charge chequing* can save you money on every cheque you write.

IT'S SIMPLE... just open a TD Personal Chequing Account (if you don't already have one). Keep a balance of $200 or more during a statement period and you automatically get *no-charge chequing*. If your PCA balance falls below the $200, all cheques paid in that statement period will be charged the normal rate of 16¢ per cheque.

ACT FAST... *No-charge chequing* started with statement periods beginning on or after August 21st. Any questions? Your TD branch has all the answers.

TD BANK
TORONTO DOMINION
the bank where people make the difference

272 GORGE ROAD WEST
FAIRWAY
HOURS Weekdays 9-9 Sundays 9-6
PRE INVENTORY DISCOUNTS
Prices Effective Wed., Thurs., Fri., Sat. Aug. 25, 26, 27, 28
We reserve the right to limit quantities. While stock lasts.

NEW ZEALAND FROZEN BONELESS TOP SIRLOIN STEAK LB. 1.49
CANADA GRADE A BONELESS BEEF BARON OF BEEF OR RUMP ROAST LB. 1.49
FRESH CHICKEN BREASTS LB. 1.25
FRESH CHICKEN Drumstick THIGHS LB. 1.35
FRESH CHICKEN WINGS LB. 89¢

MAPLE LEAF PURE PORK SAUSAGES 1 LB. TRAY 99¢
MAPLE LEAF WIENERS 1 LB. CELLO PAK 79¢
JUBILEE BRAND BACON 1 LB. PACK 1.29
MAPLE LEAF COOKED HAM 6 OZ. PKG. 1.09
MAPLE LEAF BOLOGNA BY THE PIECE LB. 59¢
GALTEE IRISH BACK BACON LB. 1.99
SUNRYPE BLUE LABEL APPLE JUICE 48 OZ. TIN 65¢
PACIFIC POWDER MILK 5 LB. BAG 2.99
CATELLI Long Spaghetti or Ready Cut Macaroni 2 LBS. 59¢
BETTY CROCKER BISQUICK 36 OZ. 99¢
KRAFT MIRACLE WHIP 32 OZ. 99¢
RED ROSE TEA BAGS 120's 1.99

MARGARINE FLEISCHMANNS 100% CORN OIL 2 LB. PKG. 1.59
FLOUR FIVE ROSES 20-LB. BAG 2.49

DELMONTE CANNED FOOD • SALE •
WHOLE KERNEL CORN 12 OZ. TINS 3 FOR 1.00
SEASONED GREEN BEANS 14 OZ. TINS 3 FOR 89¢
FANCY CREAM STYLE CORN 14 OZ. TINS 3 FOR 1.00
ASSORTED SWEET FANCY PEAS 14 OZ. TINS 3 FOR 1.00
SLICED PEACHES 14 OZ. TINS 2 FOR 79¢
MISS MEW CAT FOOD 6 OZ. TINS 5 FOR 1.00
CAPRI BATHROOM TISSUE 6 Rolls 1.09
HANDI-WRAP 300' 1.09
EASY-OFF OVEN CLEANER 14 OZ. 1.29
MINUTE MAID FROZEN ORANGE JUICE 12-oz. TIN 59¢
REYNOLDS ALUMINUM FOIL 18x24 89¢

TOMATO SOUP AYLMER 10 OZ. TINS 5 FOR 89¢
SODA CRACKERS PAULIN LB. 69¢
TOMATOES AYLMER CANNED 19 OZ. TINS 2 FOR 89¢
CELERY FRESH EACH 25¢
TOMATOES VINE RIPE 2 LBS 49¢
NECTARINES FRESH LB. 29¢

Energy Exports To U.S. Eased

Times News Services

OTTAWA—Cuts in crude oil exports to the United States this year are likely to be less severe than earlier forecasts.

The federal government said last fall that as a result of steadily declining domestic oil reserves, exports to the U.S. would be cut to an average 460,000 barrels a day for this year.

A senior official in the energy department said Tuesday, however, actual exports to the south "probably will exceed" that limit.

The problem, the energy department says, is that completion of a pipeline extension into Montreal was six weeks later than expected.

And that, they say, has set back a planned gradual reduction in the amount of oil licenced for export.

How much above the previous limit the exports will rise won't be known until later in the fall when the National Energy Board makes estimates on the Montreal pipeline flow and monthly exports for October, November and December.

Under the government program announced last fall, exports were cut to 510,000 barrels a day from 750,000 barrels on Jan. 1.

Meanwhile, the U.S. Pacific Northwest's predicted energy needs through 1995 could be reduced by 53 per cent through a tough conservation program, a federal panel was told in Seattle Tuesday.

Former consultant Robert Murray of Portland, testifying for groups opposing construction of nuclear power plants in Washington and Oregon, said no significant changes are needed in the area's style of living to achieve the conservation goal.

He testified before the Atomic Safety and Licensing Board, which is considering applications to build four nuclear power plants, two each along the Skagit River in Northwest Washington and at Pebble Spring, Ore.

Four utilities that would own the plants have told the licensing board that even if the plants are built, there won't be enough electrical energy to serve the region's needs.

They said last week that if one of the plants is cancelled, the shortfall will double within the next two decades.

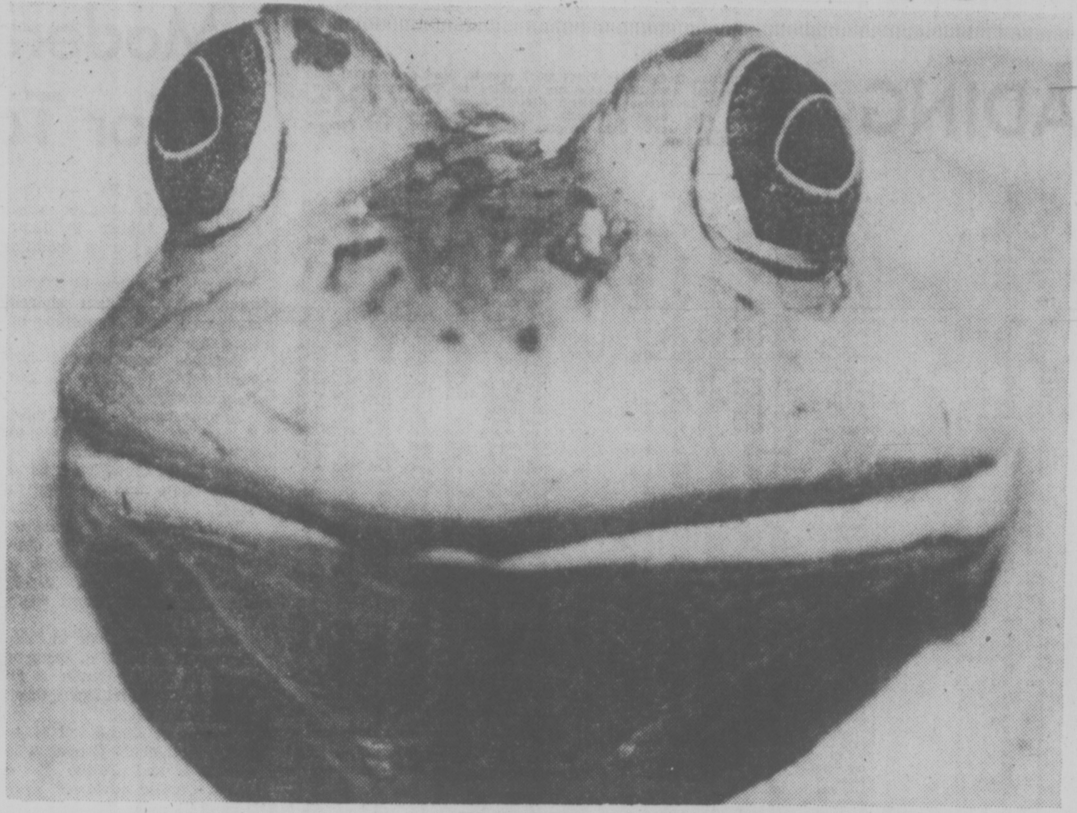

HI, THERE: This pop-eyed frog greeted youngsters at day camp in Waltham, Mass., after it had dropped in for a dip in the camp's pool. Staff members came face to face with the frog when they opened camp.

PRESSES HALTED AT LE JOUR

MONTREAL (CP) — Publication of the pro-separatist tabloid Le Jour has been suspended indefinitely following a move by editorial staff to regain control of the newspaper's editorial content, publisher Yves Michaud announced Tuesday.

The move followed the refusal of the newspaper's journalists to conform to an Aug. 10 vote by Le Jour shareholders which limited journalists' role in day-to-day decision making.

Michaud said in a statement he was forced "to interrupt" publication of Le Jour until conditions "return to normal."

Shareholders voted two weeks ago to give the editor-in-chief control of the front page and editorial comment, leaving an editorial board to decide on all other news matters.

Previously the board — composed of the editor-in-chief and two staff representatives — had control over all content.

Le Jour, which describes itself as independent-social democrat and supports Quebec independence, has acknowledged it is operating on an annual deficit of $400,000.

Union Bosses Offer To Give Up Day's Pay

OTTAWA (CP) — Full-time union employees organizing the Oct. 14 day of protest against the federal anti-inflation program will be asked to contribute a day's pay to a special protest fund established by the Canadian Labor Congress.

John Simonds, CLC executive secretary, said Tuesday union organizers who will be working at co-ordinating the Oct. 14 events will be asked to donate their pay for that day to a special fund.

Simonds said such a move will prevent the criticism that employees and organizers of unions will lose nothing while asking other workers to stay off their jobs and risk the loss of a day's pay.

There are about 2,000 full-time union employees in the country and Simonds said "we are getting a terrific response."

The full-time union employees who remain on their jobs, including top CLC officials, will be asked to contribute money.

Simonds said a series of meetings will be held across the country, starting next weekend in Vancouver and ending Sept. 9, to make detailed plans for the protest under the slogan "Out to fight controls."

Labor leaders say the control program, scheduled to expire at the end of 1978, works an unfair hardship against salary-earners because it effectively controls wages but does not adequately control prices.

The day of parades, rallies and work stoppages will make the first anniversary of the controls program and Simonds said the CLC expects support from other groups and individuals unhappy with the government.

The activities in each area will be decided by district labor councils and their plans will determine to a large extent whether Oct. 14 demonstrations shut down supermarkets, trains, planes, buses and other businesses.

Veterans Demand Better Pensions

WINNIPEG (CP) — The national convention of Army, Navy and Air Force Veterans passed resolutions Tuesday demanding reinstatement of the death penalty and better pension benefits for veterans.

The death penalty resolution called on the federal government to reinstate capital punishment for those convicted of murdering police or prison guards, and for those who commit murder in connection with rape and kidnapping.

It also called for a plebiscite on the use of the death penalty for other killings, saying Parliament ignored the will of the Canadian majority in abolishing capital punishment.

The 800 delegates from across Canada unanimously carried a motion requesting Ottawa to review disability pensions four times a year and another motion asking the Canada pensions commission to speed up its review of disability pension applications.

Delegates refused to drop a motion asking for a lowering of the age at which war veterans become eligible for the old age pension.

The resolutions commitee had recommended either a lowering of the eligibilty age for all Canadians or higher war veterans allowances.

Get away to it all

It's all you could ever imagine, and it's all yours. British Columbia's fabulous Totem Circle adventure.

Drive your car or camper aboard the "Queen of Prince Rupert" at Kelsey Bay. Sail 330 miles to Prince Rupert past some of the most spectacular scenery on earth. While on board enjoy fine food and stateroom accommodation. Drive almost 1000 miles to Vancouver through the snowcapped mountains to the vast rolling rangeland, long deep lakes, winding valleys and rugged mountains of the Cariboo. Then along the mighty Thompson and Fraser Canyons.

Nowhere are the great outdoors greater than in your own British Columbia. Make this the year you get away to the Totem Circle adventure.

Write for details or see your local travel agent. Ask about special off-season rates. Pay even less at a time when British Columbia can be at its very best.

BRITISH COLUMBIA FERRIES

1045 Howe Street, Vancouver, British Columbia, V6Z 1P6, Canada

VP6H

Name ____________

Address ____________

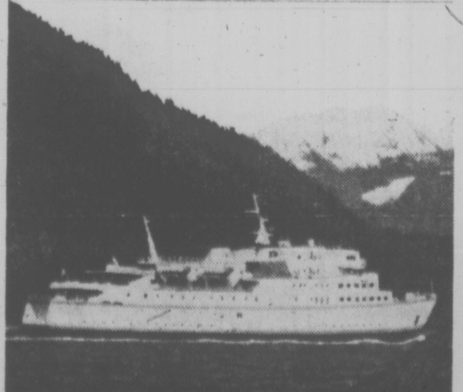

Independent or escorted tours by Bus and Ferry are also available through your local travel agent.

SUMMERTIME SAVINGS

AT LUMBERWORLD VICTORIA'S COMPLETE HOME IMPROVEMENT CENTRE SHOP THURSDAY AND FRIDAY NITES 'TIL 8:00 P.M. PRICES EFFECTIVE 'TIL SEPTEMBER 4TH

STOCKADE EMBOSSED WOODGRAIN PANELLING

One of our most popular panels specially priced for this sale event rustic charcoal grey stockade, No. 1 grade — Regular 5.95 sheet.

SUMMER SPECIAL 48x96 Panel .... 4.95 Each

VINYL-SHIELD PANELLING

REPEAT OF A SELL-OUT HERE'S HARD TO BEAT VALUE. QUALITY WOODGRAIN PANELLING: BAVARIAN ELM; BRAZILIAN ROSEWOOD; OLD ENGLISH OAK; WEATHERED PINE; FROST PINE; ORLEANS PINE; PECAN WOOD; ALPINE ELM; SIERRA PECAN.

YOUR CHOICE .... 3.97 Sheet

ALL NO. 1 PANELS — A WELCOME ADDITION FOR ANY ROOM.

MIRRORS

MIRRORS — MIRRORS ALL GOOD QUALITY FLOAT MIRRORS

24"x36" Regular 11.88 SUMMER SALE 9.67

16"x60" Regular 12.88 SUMMER SALE .. 10.67

HARVEST WALL PANELLING

WE MUST MOVE OUT THIS STOCK FOR OUR FALL PANELS ARRIVE SOON — SADDLE PECAN; MORNING MIST; GOLDEN PECAN; VILLAGE OAK; WEATHERED OAK. REGULAR PRICE 6.89 SHEET.

SUMMER CLEAR-OUT .... 4.65 Sheet

TOP LUMBERWORLD VALUE HERE!

CEDAR RANCH PANEL— PERFECT FOR SIDING AND SUNDECKS

1X8—QUALITY GRADE

3'—Bndl. of 4 pcs.— Reg.—1.95 SALE ..... Bndl. 1.75

4'—Bndl. of 4 pcs.— Reg.—2.70 SALE ..... Bndl. 2.30

5'—Bndl. of 4 pcs.— Reg.—3.45 SALE ..... Bndl. 2.90

1X10—QUALITY GRADE

3'—Bndl. of 4 pcs.— Reg.—2.55 SALE ..... Bndl. 2.20

4'—Bndl. of 4 pcs.— Reg.—3.15 SALE ..... Bndl. 2.90

5'—Bndl. of 4 pcs.— Reg.—4.25 SALE ..... Bndl. 3.65

6'—Bndl. of 4 pcs.— Reg.—5.10 SALE ..... Bndl. 4.40

7'—Bndl. of 4 pcs.— Reg.—5.86 SALE ..... Bndl. 5.10

PARTICLE BOARD "D-GRADE" BOARD AT SUPER SAVINGS

3/8"-48x96 SUMMER SALE .... 1.95 Sheet

1/2"-48x96 SUMMER SALE .... 2.25 Sheet

5/8"-48x96 SUMMER SALE .... 2.85 Sheet

11/16-48x96 SUMMER SALE 3.35 Sheet

PLYWOOD SAVINGS

3/8"—48X96 Spruce standard sheathing .... Each 6.65

5/8"—48X96 Spruce standard sheathing T & G .... Each 9.95

3/4"—48X96 Sanded D Grade fir plywood .... Sheet 12.75

ASPENITE That interior or exterior multi-use panel

7/16"—4X8 Sheet Reg. 6.95. Sale 6.35

STORAGE SHEDS

All-metal, all-weather storage sheds by Spacemaker. Complete with metal floor.

8' x 7' 199.00 — 10' x 7' 269.00

LIMITED QUANTITIES—SO SHOP EARLY

SHOWER MASSAGE by WATER PIK

HAND-HELD MODEL 37.66

WALL-MOUNT MODEL 22.66

CONCRETE MIXES YOUR CHOICE: 60-lb. CONCRETE MIX 60-lb. MORTAR MIX 60-lb. TOPPING MIX 2 BAGS 3.89 MIX OR MATCH

PORTLAND CEMENT 80-lb. BAG JUST 2.95 DURING OUR SUMMER SAVINGS SALE

TROUBLE LITE 25-Foot Trouble Lite Just 4.29

COLEMAN FUEL Reg. 79¢ Quart Can Summer SALE, EACH ... 59¢

BATHROOM VANITIES

A REAL VALUE PACKAGE HERE! 30" WHITE AND GOLD FRENCH PROVINCIAL VANITY — COMPLETE WITH MARBLE TOP — READY TO ASSEMBLE.

SUPER VALUE AT 59.95

ALUMINUM LADDERS

SAVINGS ON ALUMINUM LADDERS

5-FOOT STEP LADDERS 19.44

6-FOOT STEP LADDERS 21.44

24-FOOT EXTENSION LADDERS 44.44

SUPER SUMMER CLEARANCE OF NUTONE RANGE HOODS

WE GUARANTEE SAVINGS ON THESE TOP QUALITY NUTONE RANGE HOODS. MOSTLY 30" IN THE GROUP, HOWEVER, A FEW 24" TOO. ALL POPULAR COLORS. VARIOUS MODELS

PRICED RIGHT TO CLEAR. SHOP EARLY WHILE THE SELECTION IS AT ITS BEST.

GLOVES—HELP! WE'RE OVERSTOCKED

OUR ENTIRE STOCK OF WORK GLOVES, GARDEN GLOVES (BOTH LADIES' AND MEN'S).

ALL 20% OFF

CORRUGATED P.V.C. PANELS ASSORTED COLORS— 26"x96". SUMMER SALE, Sheet 2.67

CORRUGATED FIBREGLAS PANELS ASSORTED COLORS— No. 1 GRADE PANELS

26"x72", Sheet 3.40

26"x96", Sheet ... 3.88

26"x120", Sheet .. 5.65

26"x144", Sheet .. 6.75

GLIDDEN SPRED SATIN 11.95 GAL.

Our No. 1 Interior Flat — White or Custom Tinted

CERAMIC TILE A sale just in time for that bathroom renovation project. 1⅜"x1⅜" mosaic ceramic wall tile—good range of colour.

88¢ SQ. FT.

WE'LL SHOW YOU HOW EASY IT IS TO INSTALL THESE BEAUTIFUL TILES YOURSELF!

LATEX FENCE STAIN Red, Brown or Green GALLON.............. 3.99

VEGA SOLID VINYL FLOOR TILE Low, low price for a solid vinyl floor tile. Regular 45c. SUMMER SALE .. 39¢

PAINT THINNER GALLON, JUST 1.88

ELECTRICAL SWITCHES MIX OR MATCH IVORY OR BROWN 3 for 69¢

PRE-FINISHED WALNUT HI-DAP DOORS Your Choice — 2'0"x6'8" 2'4"x6'8"; 2'6"x6'8" MIX OR MATCH 2 FOR 17.88

ARMSTRONG DRY-BACK FLOOR TILE 4 COLORS. Out they go during our summer sale, Each .... 25¢

CABINET GRADE G2S PINE 3/4" — 48x96 SHEET 18.95

TURNER PROPANE KIT Complete propane kit in metal case Reg. 13.99 During our summer sale 8.88

LUMBERWORLD— LUMBER SPECIALS

2x4 UTILITY STUDS .... 75¢

2x4 STANDARD AND BETTER STUDS 1.15

BOTH FIR

STANLEY British made, 4-pce. chisel set. 1/4", 1/2", 3/4", 1". Reg. 20.50. SUMMER SALE 13.33

GARDEN TOOLS Fall gardening season will soon be here. Our entire stock of garden tools is now priced to clear at 1/3 OFF

EXTRA SUMMER SAVINGS

CLOCK SPECIALS THURSDAY, AUGUST 26th 6:30 P.M. SPECIALS

SAWHORSE BRACKETS PAIR 1.88

THERMOS JUGS WITH HANDLE Fully Insulated EACH 3.99

STEP-ON WASTE, BREAD BOX OR CANISTER SETS Color Co-ordinated YOUR CHOICE 8.88

VINYL RUNNER Clear, Green or Yellow, 27" width. FOOT .... 47¢

FRIDAY, AUGUST 27th at 6:30 P.M.

Huge assortment of Wesclock clocks both wall clocks and alarm clocks all with regular mfg. guarantees. All 1/3 off manufacturer's suggested retail price.

SATURDAY AUGUST 28th at 9:00 A.M.

Appliance clearance — brand names — General Electric, Phillips, Iona, etc. Irons, frypans, toasters, hair dryers, coffee makers, can openers, electric mixers, blenders, etc., etc., etc. Full manufacturer's guarantees on all items. ALL 1/3 OFF suggested retail price

SATURDAY, AUGUST 28th at 12:00 NOON

Clearance of radios by General Electric, Sanyo, Soundesign, etc. Portables, clock radios, eight-track players. All carry full manufacturer's guarantees. ALL 1/3 OFF regular manufacturer's suggested retail price.

All clock specials while quantities last—no returns or excahnges at clearance prices.

Remember all carry manufacturer's full guarantee.

All prices effective 'til September 4th

OPEN MONDAY THRU SATURDAY 7:30 A.M. 'TIL 5:30 P.M. THURSDAY AND FRIDAY NIGHTS 'TIL 8:00 P.M.

LUMBERWORLD

3955 QUADRA — ONE BLOCK SOUTH OF McKENZIE 479-7151

8-25

TORONTO MARKET TRADING

In addition to Canadian Press stock reports, bond and mutual fund prices, market quotations also are supplied by the following firms or agencies: Investment Dealers' Association of Canada, Richardson Securities, Royal Bank of Canada, Pemberton Securities, A. E. Ames & Co., Annett Mackay Ltd., Bongard Leslie & Co. Ltd., and Vancouver Stock Exchange.

TORONTO 1:40 P.M. STOCKS
Distributed by CP
Toronto Stock Exchange—Aug. 25

Quotations in cents unless marked $. z—Odd lot, xd—Ex-dividend, xr—Ex-rights, xw—Ex-warrants. Net change is from previous board-lot closing sale.

ostock	qSales	High	Low	1:40 p.m.	Net Ch'ge
A and B					
Abby Glen	11800	$6⅜	6¼	6⅜	+ ⅛
Aby Gln w	3000	79	77	77	− 2
Abitibi	1437	$12½	12⅜	12⅜	− ⅛
Abitbi 10	280	$51	51	51	− ¼
Acklands	200	$12	12	12	
Agnico E	5200	300	291	299	+ 3
Akaitcho	z100	43	43	43	
Albany	3000	31	30	30	− 1
Alt East G	38050	$14¾	14½	14⅝	+ ⅛
Alt Energy	6210	$10¼	10⅛	10⅛	
Alta Gas A	854	$14	13¾	13⅞	− ¼
Alta G C p	z50	$60¾	60¾	60¾	
Alta G D p	12	$149	149	149	+ 9
Alcan	23710	$27⅛	26⅝	26⅞	− ⅛
Alcan pr	100	$28⅝	28⅝	28⅝	
Algo Cent	318	$11	11	11	
Alminex	200	$6⅝	6⅝	6⅝	
Alum 3rd p	200	$26⅜	26¼	26¼	− ¼
Am Bonza	3800	$5	490	490	−10
Am Eagle	1000	$41	41	41	+ 1
Andres W	100	$8⅝	8⅝	8⅝	
Aquitaine	210	$19¾	19¾	19¾	− ¼
Argus	z15	$28½	28½	28½	
Argus C pr	z60	$15⅜	15⅜	15⅜	
Asamera	2300	$8¾	8⅝	8⅝	
Asbestos	1540	$33	32¾	33	
Ashland pr	z32	$20	20	20	
Atco A	1065	$12¾	12½	12½	− ¼
BC Sugar A	100	$22½	22½	22½	
BP Can	2100	$8⅜	8¼	8⅜	− ⅛
BP Can p	z20	$59⅞	59⅞	59⅞	
Banister C	550	$8	8	8	
Bank BC	z75	$22¼	21¼	21¼	
Bank Mtl	5411	$15⅞	15¾	15⅞	+ ¼
Bank N S	5677	$43½	43⅛	43⅛	+ ⅛
Bankeno	3200	156	155	155	− 1
Beavr E A	200	430	430	430	+ 5
Bell Canad	13412	$49⅞	49⅜	49¾	+ ⅜
Bell A pr	z147	$49½	49⅜	49⅜	
Bell B pr	z150	$49¾	49½	49¾	
Bell D pr	250	$50¾	50¾	50¾	+ ¼
Bell 2.28	2200	$27¼	27⅛	27¼	+ ⅛
Bell Can W	71800	480	455	465	+10
Beth Cop A	10615	$13¾	13½	13½	− ½
Blakwod A	100	450	450	450	+20
Block Bros	1350	400	400	400	−10
Bovis Cor	1200	85	85	85	− 3
Bow Valy	3200	$24¾	24⅜	24¾	+ ⅜
Bow-m pr	z10	$39	39	39	
Bramalea	1400	$5¼	5¼	5¼	
Brameda	2806	114	106	114	+ 6
Brascan A	930	$10½	10⅜	10½	
Brenda M	100	$8¼	8¼	8¼	− ⅛
Bridger	1100	$6⅜	6¼	6⅜	+ ⅛
BC Phone	z25	$13⅛	12½	12½	
BCPh 5¾ p	z35	$59½	59½	59½	
BCP 7.04 p	100	$18¾	18¾	18¾	
Brunswk	7336	$5¾	5⅝	5¾	+ ⅛
Bulora Cor	500	13	13	13	
Burns Fds	2025	$10¾	10¾	10¾	+ ⅛
C					
CAE A	500	$10	10	10	+ ⅛
Cad Frv	z80	$10½	10½	10½	
Cal Pow A	1039	$29¾	29⅝	29¾	+ ¼
Cal P 5.40 p	z31	$87	84½	84½	
Calvrt Dle	500	235	230	230	
Calvert	6500	16	16	16	− 1
Cam Mine	6000	31	31	31	− 1
Camflo	5050	$6	5¼	6	+ ½
C Chib A	100	400	400	400	
Camp RL	1340	$17½	17	17¼	+ ¼
Can Cem A	1034	$9¾	9¾	9¾	− ⅛
CDC pr B	210	$99½	99½	99½	
Can Malt A	100	$18¼	18¼	18¼	
C Nor West	1200	$8⅝	8½	8½	
Can Perm	3700	$16	15⅞	16	
C Safway p	150	$79¾	79¾	79¾	
CS Pete	200	276	276	276	+ 1
Can Trust A	15736	$20¼	20	20	− ¼
C Tung	1500	450	450	450	+10
C Cablesy	265	$16⅝	16⅝	16⅝	− ⅜
C Cable w	z4	165	165	165	
Cdn Cel	500	$6⅝	6⅝	6⅝	
C Curtis	2100	53	53	53	− 1
C Ex Gas	6000	420	410	410	−10
CG Invest	400	$18¾	18¾	18¾	+ ⅜
C Homestd	1000	$5⅞	5¾	5⅞	+ ⅛
C Hydro	1100	$8⅛	8⅛	8⅛	+ ⅛
Cl Bk Com	16398	$26⅜	26⅜	26⅜	− ⅛
Cl Powr A	100	$16	16	16	
CNat R	500	475	475	475	− 5
C Ocdental	700	$16½	16½	16½	
CP Inve	6050	$21⅛	21	21⅛	+ ⅛
CP Inve pr	300	$41¾	41¾	41¾	
CP Ltd	32195	$17⅞	17½	17¾	+ ¼
CPL 4 p	200	$6⅜	6⅜	6⅜	+ ⅛
C Reserve	500	395	395	395	− 5
Cdn Sup O	574	$44¼	44	44	
Cdn Tire	250	$41	41	41	
Cdn Tire A	6950	$44½	43⅞	44½	+ ½
C Uilties	1050	$12⅛	12	12⅛	− ⅛
CU 10¼	z50	$26¾	26¾	26¾	
Candel Oil	z19	$12⅜	12⅜	12⅜	
Cara	100	$5⅝	5⅝	5⅝	
Carl OK	1260	315	315	315	− 5
Carl A p	125	$21¾	21¾	21¾	+ ¼
Carl B p	z100	$25½	25½	25½	
Carma A	100	$9⅞	9⅞	9⅞	+ ⅛
Cassiar	450	$5⅞	5⅞	5⅞	
Casidy A p	300	$6¼	6¼	6¼	
Celanese	410	430	425	425	
Celanes 1 p	200	$9½	9½	9½	
Ctl Est A	300	$13¼	13	13¼	+ ⅜
Ctl jfund A	100	$7½	7½	7½	
Chieftan D	1151	$10⅛	10	10⅛	
Chrysler	7500	$19⅝	19⅛	19½	+ ¼
Claiborne	z50	195	195	195	
Coc Will	3200	24	23	24	+ 2
Comb Met	2500	17	15	15	
Cominco	2389	$41⅜	41⅛	41⅛	− ¼
Cominco A	200	$26¼	26⅛	26¼	+ ⅛
Com Cap	100	315	315	315	+ 5
C					H
liday I	3725	375	365	375	+ 5
Con Bath A	200	$36½	36⅜	36½	
Con Bath p	310	$16¼	16	16	− ¼
Con jbldg	150	264	264	264	+ 8
Con FUARDY	¼—??	⅜—?		⅜⅞⅜	3
C Morisn	5050	177	173	175	− 2
C					
ns Prof	500	18	18	18	
C Rexspar	880	108	108	108	− 2
Con Textle	100	195	195	195	
Con Distrb	2100	345	335	345	
Cons Gas	4350	$13⅛	13	13⅛	
Con Gas D	300	$21⅜	21⅜	21⅜	+ ¼
Cop Fields	856	117	115	117	
Coseka R	7400	370	360	365	− 5
Crwn Life	z66	$48	48	48	c
Crwn Trst	100	$21	21	21	+ 2
C ZKELRBA A	z81	$17	17	17	
Crus Intl	300	$8¼	8¼	8¼	− ⅛
Cygnus jb	z20	$5½	5½	5½	
Csirus	200	$11	11	11	
D to G					
Daon Dev	500	$7	7	7	− ⅛K
Daon A	508	$6½	6⅜	6⅜	− ⅛
Datline	2836	365	365	365	+ 5
Decca R	1000	$7	7	7	− ¼
D					Eld
na	1000	47	47	47	
Deltan Ltd	500	$6	5½	5½	− 1
Denison	205	$62¼	62¼	62¼	+ ¼
Dicknsn	5125	255	245	255	− 5
Dis Tr A	500	$5	480	5	+20
Doman I	300	420	415	420	+10
Dome	5990	$36⅜	35⅞	36	− ¾
Dome Pete	1200	$38¼	37¾	38¼	+ ⅛
D Bridge	450	$39⅜	39⅜	39⅜	− ⅛
D CKITRS A	200	$6	6	6	—
Dofasco A	150	$27	27	27	− ⅛
Dofasc p	z50	$53	53	53	
D Textle A	1900	$9	9	9	
Domtar	970	$22¾	22¾	22¾	
Dr Mc C A	100	$12¾	12¾	12¾	
Du Pont	150	$14⅜	14⅜	14⅜	
Dylex jtd	600	$6⅝	6⅝	6⅝	
East Mal	3200	135	130	132	+ 9
Extndcar	200	$5¾	5¾	5¾	− ¼
Falcon C	200	$8¼	8¼	8¼	
Falcon	1693	$43¼	43	43	− ¼
Fields S	450	$9	9	9	− ¼
F City Fin	800	$11	11	11	
F City F wt	500	460	445	460	−20
Foodcrp Lt	200	325	325	325	
Ford Cnda	205	$89	88	88	−1¼
F Season w	z400	90	90	90	
GSW C pr	z5	$90	90	90	
Gen Baker	200	465	465	465	− 5
GMC	z45	$63	62	62½	
Genstar L	1250	$21¾	21½	21¾	− ⅛
Gesco Dis	300	410	410	410	+10
Gnt Masct	4000	112	112	112	+ 1
Giant Yk	z50	400	400	400	
Gibraltar	100	$7⅜	7⅜	7⅜	
Glendale	200	135	135	135	+ 5
Goodyear p	z14	$30	30	30	
Graff G	200	$29	29	29	
Granduc	100	132	132	132	
GL Paper	1250	$30½	30½	30½	
GL Pap w	200	$7¼	7¼	7¼	+ ½
Gt West S	1100	340	340	340	
Grey nd	150	$18¼	18¼	18¼	
Guar Trst	115	$5⅜	5⅜	5⅜	
Gulf Can	1016	$28⅛	28	28⅛	
Gulfsrem	4000	93	92	92	
H to L					
Hard Crp A	2200	490	490	490	+ 5
Harlequin	1400	$8⅜	8⅜	8⅜	− ⅛
Hawker S	765	$6	5⅞	5⅞	
Hayes D A	200	$5⅞	5⅞	5⅞	
Highmont	100	110	110	110	
Hollinger A	365	$38	38	38	
Home A	5825	$28	28	28	
Hud Bay A	1330	$17¾	17⅝	17⅝	− ¼
H Bay Co	1600	$16½	16½	16½	− ¼
HB Oi Gas	5000	$37½	37¼	37¼	− ¼
Husky Oil	3039	$19	19	19	
Husky E w	200	475	475	475	−15
Hy's jltd	100	235	235	235	− 1
IAC	1330	$17½	17	17½	+ ⅝
IU Intl	4320	$11¼	11¼	11¼	
IWC Com	100	210	210	210	+ 1
Imasco A	312	$22¾	22¾	22¾	− ¼
Imp Oil A	15776	$22⅜	21⅝	22¼	+ ⅝
INCO A	20929	$33¼	32⅝	32⅞	
Indal	600	$14¼	14¼	14¼	
Ind Adhes	800	$15	14¾	15	+ ¼
Inglis	200	$13½	13½	13½	+ ½
Inland Gas	120	$9⅝	9⅝	9⅝	+ ⅜
Inter-City	300	$5¾	5⅝	5¾	+ ⅛
Intrmetco	100	$7½	7½	7½	+ ¼
IBM	73	$265	265	265	−3½
Int Obaska	5000	12½	12½	12½	
Int Pipe A	5262	$14⅞	14¾	14¾	− ⅛
Int Pipe w	5000	16½	16	16½	+2½
Ipsco	5500	$12¼	12¼	12¼	
Inv Grp A	1660	$6¾	6½	6⅝	− ⅛
Iron Bay T	600	$5	495	495	−30
Ivaco A	100	$9⅛	9⅛	9⅛	− ⅛
Jannock	375	$6⅞	6⅞	6⅞	
Jannock D	225	$7	7	7	
Jelex	6000	9	9	9	
Jorex Ltd	1000	18	18	18	
Joutel	3500	14	14	14	
Kaiser Re	1300	$14⅞	14⅞	14⅞	− ⅛
Kaps Tran	5500	105	101	101	+ 1
Keeprite B	100	$9	9	9	
Kenting	100	$14⅞	14⅞	14⅞	− ⅛
Kerr A A	735	$12¼	12¼	12¼	
Koffler A	300	445	440	445	− 5
La Luz	100	$6	6	6	
Labatt A	695	$15⅛	15	15⅛	+ ⅛
Labatt A p	465	$15⅛	15⅛	15⅛	+ ¼
Lab Min Lacana	3700	330	320	325	
Laidlaw A	120	$6¼	6¼	6¼	− ¼
Lakehead	500	30	30	30	− 2
Leigh Inst	1000	182	181	182	+ 2
Lob Co B	160	385	385	385	−15
Lob Co pr	275	$22⅝	22⅝	22⅝	− ⅜
Lob Ltd Ap	200	$14¼	14¼	14¼	+ ¼
Lob Ltd Bp	100	$15½	15½	15½	+ ⅜
Loeb M	z75	285	285	285	
Logistec A	1000	215	215	215	+ 5
Lost River	800	215	210	210	−10
M to O					
MDS Heth	11000	200	200	200	
MEPC w	z200	8	8	8	
MICC	500	$9¾	9¾	9¾	+ ¼
MH Cable	z50	$11⅛	11⅛	11⅛	
Mclan H A	200	$7¾	7¾	7¾	
MB Ltd	3225	$20¾	20¾	20¾	− ⅛
Madeline	102	290	290	290	+ 2
Maher pr	500	$6¼	6	6	− ½
Majstc Wil	1100	210	210	210	− 2
Man Dar	z400	68	68	68	
M Lf Mills	150	$29¼	29¼	29¼	
Marcana	500	13	13	13	+ ½
Mrtme El A	200	$8	8	8	+ ½
Maritime	894	$18¼	18⅛	18⅛	
Mass Fer	9835	$25⅞	25½	25⅝	
Mas F A	500	$25⅝	25⅝	25⅝	
Mas F B	1000	$25¼	25¼	25¼	− ¼
Matgmi A	220	$17⅞	17⅞	17⅞	− ⅛
McGraw H	300	425	425	425	+ 5
Melchers	100	280	280	280	+ 5
Mercantil	571	$17⅝	17½	17⅝	− ⅛
Merland E	1000	275	275	275	− 5
Met Stors p	z50	$14	14	14	
Met Str 67p	250	$14	14	14	
Minrl Res	5700	175	170	175	+ 5
Molson A	z30	$16¼	16¼	16¼	
Moore	22766	$38½	38	38¼	
Multi-Mi	10500	31	30	31	
Multi Acc	100	400	400	400	− 5
NBU Mine	300	220	220	220	
NaChrs I	2200	$5⅛	5⅛	5⅛	
Neonex	1600	161	160	160	+ 2
New Ath	4500	3½	3	3	
NB Tel	1050	$16½	16⅜	16⅜	− ⅛
N Goldvue	5000	4	4	4	
N York Oil	2000	40	40	40	+ ½
Nfld LP A	z40	$12	12	12	
Nick Rim	2000	11	11	11	+ ½
Nor Acme	1000	6	6	6	− 1
Noranda A	18467	$37¼	37	37⅛	− ⅛
Norbaska	1000	19	19	19	
Norcen	1825	$12½	12⅜	12½	
Norcn 150	100	$21¼	21¼	21¼	
Norcen w	1050	160	160	160	+ 4
Nordair L	100	210	210	210	
NC Oils	900	$8⅞	8¾	8⅞	
Nor Tel	3200	$36¼	36⅛	36¼	
Northgat	2100	405	400	400	− 5
NS Savngs	100	$12¾	12¾	12¾	+ ½
Nu-Wst A	2000	$11¼	11⅛	11¼	+ ¼
Nufort Res	3000	18	18	18	
Numac	400	$10	10	10	+ ⅛
OPI Ltd	400	355	345	345	
OSF Ind	725	330	320	330	+ 5
Oakwood P	7535	147	145	147	+ 4
Obrien	5000	98	95	97	
Ocelot Ind	400	$15⅝	15½	15⅝	
Ontario Tr	3p0	$10¼	10¼	x0¼s	
Orchan A	100	305	305	305	− 5
Oshawa A	1512	395	395	395	
Osisko	2000	20	20	20	− 2
Oxford A	400	$11½	x1	11½	+ ⅛
c PHto S					
Pac Coper	3500	115	112	112	− 3
Pac Pete	4135	$27⅝	27¼	27⅜	− ¼
Page Pet	300	201	201	201	− 1
Pamour A	2400	217	215	217	− 3
Pancana I	1500	90	89	90	+ 1
PanCan P	830	$25	24⅞	25	
Patino N V	15900	$14	13¾	13¾	− ¼
Paulin A	500	280	280	280	−10
Pe Ben O	550	320	320	320	
Pembin A	257	365	365	365	− 5
Pembin B	z40	360	360	360	
P Jewl C	100	$5	5	5	
Peyto Oils	2200	490	480	480	−10
Pick Crow	z105	8	8	8	
Pine Point	250	$29¾	29¾	29¾	− ¼
Placer	z10	$23½	23½	23½	
Plysr 840	300	$24¼	24¼	24¼	
Pominex	2500	75	75	75	− 1
Pop Shops	1400	490	485	490	+ 5
Pow Corp A	430	$8½	8⅜	8½	
Pow C 4¾	295	$29	29	29	
Precamb	1000	45	45	45	
Preston	800	$16⅜	16⅜	16⅜	
Price Co	834	$15	15	15	+ ⅜
Prov B Can	800	$13⅜	13⅜	13⅜	− ⅛
Que Sturg	3800	50	49	49	+ 4
Ranger	1200	$14¼	14¼	14¼	
Redpath A	600	$23¾	23¾	23¾	
Redstone	2500	33	32	32	− 1
Reed Pap A	3000	$11	11	11	
Reed Osir A	125	$6⅝	6⅝	6⅝	
Reitman A	400	$12¼	12¼	12¼	
Revelstk	200	$6⅞	6⅞	6⅞	− ⅛
Revnu Prp	8200	71	70	70	− 1
Rio Algom	z40	$33	33	33	
Rio 580 pr	z50	$62	62	62	
Roman	100	$17⅞	17⅞	17⅞	+ ⅛
Ronyx Cor	500	98	98	98	
Rothm 2p	400	$15¼	15¼	15¼	
Rothmn w	500	140	140	140	
Royal Bnk	13087	$29	28¾	28¾	+ ⅛
Royal Tr A	250	$19½	19¼	19¼	− ⅛
Ryl T E M	200	$10¼	10¼	10¼	+ ¼
StL Cem A	100	$16¼	16¼	16¼	+ ¼
Sandwell A	200	$6¾	6¾	6¾	+ ⅛
Scot York	1600	190	190	190	+ 5
Scurry Rn	175	$16⅜	16⅜	16⅜	− ⅛
Seagram	2411	$23	22¾	23	
Seco Cem	200	$7½	7½	7½	+ ⅛
Shell Can	664	$15⅜	15¼	15⅜	+ ¼
Sheperd P	600	250	250	250	
Sherritt A	1928	$7½	7⅜	7½	− ⅛
Siebens	1000	$13½	13½	13½	+ ⅛
Silvmq	500	28	28	28	
Silverwd A	z25	$9	9	9	
Silverwd B	z25	$10	10	10	
Simpsons	19819	$5⅞	5¾	5¾	− ⅛
Simpson S	100	$9	9	9	
Sklar M	17000	161	100	128	−34
Sklar W	1650	76	70	70	−15
Skye Res	500	420	420	420	+ 5
Skyline H	1200	220	215	220	+ 5
Slater Stl	z50	$7⅞	7⅞	7⅞	
Sogepet	1000	98	98	98	
Spar Aero	2200	279	278	279	− 1
Spooner	3000	26	26	26	
Stand I A	1200	$9⅝	9⅝	9⅝	
Stelco A	508	$26¾	26⅝	26¾	+ ⅛
Steep R	500	186	186	186	
Strathrn A	z300	82	82	82	
Superior A	1200	162	162	162	+ 1
Superior E	1000	57	57	57	
Systems D	2600	240	236	236	− 4
T to Z					
Talcorp	†2000	$8⅜	8⅜	8⅜	− ⅛
Teck Cor A	716	400	400	400	
Teck Cor B	100	305	305	305	+ 5
Teledyne	100	$5⅞	5⅞	5⅞	+ ⅛
Tex Can	z48	$23	23	23	
Txsglf	4525	$33½	33⅛	33¼	− ¾
Texmont	1500	11½	11	11½	+ ½
Texore	2000	7	6½	6½	− ½
Thom N pr	500	$36½	36½	36½	− ½
Tor Dm Bk	13324	$19¾	19½	19¾	+ ¼
Tor Star B	719	$14¼	14	14	− ¼
Total Pet	10200	$6¼	6¼	6¼	
Total P A p	300	$13	13	13	
Totl Pet w	1000	260	260	260	− 2
Traders A	250	$14	14	14	+ ¼
Trade 7½ p	z25	$37¼	37¼	37¼	
Trader 69 w	500	375	375	375	
Tr Can Res	4800	67	66	67	−nl
Trns Mt A	1125	$9⅝	9½	9⅝	+ gl
Transair	100	160	160	160	−10
TrCan PL	8400	$12⅝	12⅜	12½	
TrCan A pr	z6	$67	67	67	
TrCan B pr	244	$30⅜	30⅜	30⅜	− ⅛
TrCan D p	400	$53⅜	53⅜	53⅜	+ ⅛
Trin Chib	4000	12	12	12	− ½
Turbo R	975	175	173	173	− 1
Ultramar	850	200	200	200	− 5
Un Ac 1p	170	$40	40	40	+ ⅛
UnAcc B1p	z40	$39½	39½	39½	
Un Carbid	z25	$22	22	22	
UGas A	5325	$8Y	8⅝	8¾	+ ⅛
UGas 8¾	380	$20¾	20¾	20¾	
Union Oil	300	$8¼	8¼	8¼	− ¼
U Asbesto	840	405	400	400	−10
U Canso	5450	$7⅜	7¼	7⅜	+ ⅛
U Corp B	100	$12½	12½	12½	+ ⅛
U Keno	800	$7	7	7	
U Siscoe	1600	$6¾	6⅝	6⅝	+ ⅛
Uni Trust	z780				
UW OG	4444	40	40	40	− 3
Univr Gas	2200	$7¾	7¾	7¾	+ ⅛
Upp Can	1000	100	100	100	− 3
Versatile	200	$16⅝	16⅝	16⅝	− ¼
Versatil A	600	$15⅞	15¾	15⅞	− ⅛
Vic G Tr	z16	$24	24	24	
Voyager P	1100	$14¾	14½	14½	− ¼
Vulcan Ind	z50	$15⅝	15⅝	15⅝	
WCI Can	100	$15½	15½	15½	+ ½
Wajax A	300	$12½	12⅜	12½	+ ⅜
Walk GW A	1871	$30¾	30⅜	30¾	+ ½
Warn Can	z60	$6¼	6¼	6¼	
Wrintn	300	305	305	305	+ 5
Weldwod	125	$10⅝	10⅝	10⅝	+ ⅜
Wburn wt	500	$5½	5½	5½	− ⅛
Wcoast Pt	590	$6⅞	6⅞	6⅞	− ⅛
W Pet A p	280	$14⅛	14⅛	14⅛	
Wcoast T	400	$24⅝	24⅜	24⅝	+ ⅛
Wcoast w	2800	290	285	290	+ 7
Westeel	725	$12⅞	12⅞	12⅞	− ⅛
W Decalta	8200	$6⅛	5⅞	6⅛	+ ⅞
West Mine	200	460	460	460	
Westfield	300	151	151	151	+ 1
Westnhse	400	$21	20½	20½	− ½
Westmill	500	255	250	250	− 5
Weston	230	$13½	13½	13½	− ⅛
Wstn 4½p	z10	$45¼	45¼	45¼	
Wstn 6pr	z85	$59½	59½	59½	
Whithorse	2000	190	185	190	+10
Whonok A	300	$6½	6½	6½	
Woodreef	40500	94	93	93	+ 2
Wr Harg	z176	85	70	70	
Yk Bear	206	272	272	272	
Y Lambton	500	70	70	70	
Zellers	1900	375	370	375	+10
Zellers pr	250	$27	27	27	+ ½
Zenmac	4500	3½	3½	3½	+ ½
Trust Units					
BBC R un	100	$13⅜	13⅜	13⅜	+ ⅛
BBC R wt	800	166	166	166	+ 5
BM-Rt un	750	$14⅛	14⅛	14⅛	
BM-RT wt	3900	195	190	191	− 9
C Perm un	1849	$8⅛	7⅞	8⅛	
Heitman u	1000	$6	6	6	
Heitman w	1114	22	22	22	
TD Realty	685	$23⅛	23⅛	23⅛	+ ¼
TD Relt w	z150	85	71	71	

Moderate Rise For Toronto

TORONTO (CP) — The Toronto stock market was moderately higher in light mid-afternoon trading Wednesday.

Volume of trading by 2 p.m. totalled 1.09 million shares compared with 118 million at the same time Tuesday.

Declines outnumbered advances 143 to 132, with 209 issues unchanged.

Among industrials, IAC rose ⅝ to $17½, Imperial A ½ to $22⅛, Walker-Gooderham A ½ to $30¾, Canadian Tire A ½ to $44½ and Bell ⅜ to $49¾.

Bell announced Wednesday a seven-cent quarterly dividend increase to 93 cents a share payable Oct. 15 to shareholders of record Sept. 9.

Deltan dropped one to $5½, Texasgulf ¾ to $33¼, Sklar 34 cents to $1.28, Paulin A 10 cents to $2.80 and Bovis three cents to 85 cents.

In mines, Dome fell ½ to $36¼, Bethlehem Copper A ½ to $13½ and Patino ¼ to $13¾. Camflo advanced ½ to $6 and Campbell ¼ to $17¼.

In oils, Siebens rose ⅛ to $13½, Bridger ⅛ to $6¾ and Alberta Eastern ⅛ to $14⅝. Voyager fell ¼ to $14½ and Decca ¼ to $7.

A trading halt in Conn Chem Ltd. shares, begun late Tuesday, continued Wednesday pending an announcement.

Trading in Bralorne Resources Ltd. shares was also halted Wednesday pending an announcement.

New York

NEW YORK (AP) — The stock market turned in a mixed showing Wednesday, levelling off after its sharpest extended decline of the year.

Losers held a four-to-three advantage over gainers among New York Stock Exchange-listed issues.

Trading remained fairly quiet on the NYSE, with 11.28 million shares changing hands by midafternoon.

Analysts said selling had let up and a few buyers stepped in as the Dow sank to just above the bottom of the range in which it has fluctuated for the past six months.

The average, down more than three points in early trading, showed a one-point gain at noontime. After that it drifted quietly.

Montreal

MONTREAL (CP) — Prices were higher in moderate afternoon trading Wednesday on the Montreal Stock Exchange.

Volume at 2.30 p.m. was 417,400 shares, compared with 329,400 shares traded up to the same time Tuesday.

IAC Ltd. was up ½ at $17¼, Canadian Pacific ¼ at $17¾, Inco A ⅛ at $33, Massey Ferguson ⅛ at $25¾ and Imperial Oil A ¾ at $22¼. MICC Investments Ltd. was off ½ at $9½, Dome Petroleum ¼ at $37¾ and Steel Co. of Canada A ⅜ at $26½.

London

LONDON (CP) — Prices on the London stock market were generally lower in moderate trading Wednesday. The Financial Times index was down 4.6 points to 352.4 by the close of trading. Trading in Canadian issues was quiet except for banks, which were stronger.

CALGARY LIVESTOCK

CALGARY (CP) — Moderate receipts to 11 a.m. today at the Calgary public stockyards totalled about 1,350 head, mainly slaughter cattle.

Trade was active on all classes with a good local demand. Slaughter steers sold fully steady with sales to 39.10. Heifers sold steady with sales to 36.60 and cows sold 50 cents higher. Bulls were $1 or more higher.

A1-2 slaughter steers over 1,000 pounds 37-38.90, under 1,000 pounds 35.50-37.10. A1-2 slaughter heifers over 850 pounds 34.50-36.20, under 850 pounds 33-34.50.

D1-2 cows 24-25.50, D3 22.50-23.50, D4 19-22.50. Good bulls 28-32.75.

Feeder cattle were scarce and were mainly steers and heifers in the heavier weight range that sold steady.

Good feeder steers over 800 pounds 39.50-37.50. Good feeder heifers over 700 pounds 28-32.

A total of 151 hogs were sold to 11 a.m. at Calgary assembly points. High 59.30, low 59.20, current 59.30

VANCOUVER

Doman Shows Gain

VANCOUVER (CP) — Prices were down Wednesday in light trading on the Vancouver Stock Exhange. Volume to 11 a.m. was 711,657 shares.

In the industrials, Potter Distillers was unchanged at $4 on a volume of 5,017 shares.

Doman Industries was up .10 at $4.20 on 600. Athabasca was unchanged at $1 on 500, BBC Realty Units was down .25 at $13.25 on 500, Doan Development was unchanged at $6.50 and Interpublishing was unchanged at $2.90.

On the resource and development board, Northair Mines was down .02 at .93 on 68,300 shares. Tyee Lake was up .01 at .63 on 44,200, Golden Granite was up .04 at .43 on 41,500, Colt Resources was unchanged at .48 on 38,450, Seneca Development was up .06 at $1.16 and Mount Washington was unchanged at .07.

On the curb exchange, Canorex Development was up .03 at .35 on 32,000 shares. Rockel Mines was unchanged at .70 on 26,000, GBX Mines was up .01 at $1.09 on 24,000, Abaca Resources was up .01 at .38 on 22,500, Sea-Chem industries was unchanged at .19 and Envoy Resources was up one-half cent at .13½.

EARLY QUOTES

VANCOUVER 10:15 A.M. STOCKS
By The Canadian Press

Following are 10:15 a.m. PST prices on a selected list of stocks provided by the Vancouver Stock Exchange. Net change is from previous day's close.

Stock	Sales	High	Low	10:15	Ch'ge
Resource and Development					
Nthair	65300	93	83	92	−3
Seneca	36000	123	111	118	+8
Tyee	30700	62	61	62	
Gdn Gnt	26000	42	40	40½	+1½
Colt Ltd	25450	48	43½	47	−1
And Mns	16000	21½	20	21½	+1
Vntrl	15000	16	16	16	
Reniks	13000	10	10	10	
Canwx	9500	5	5	5	
August	8000	23	23	23	
INDUSTRIALS					
Potter	850	400	385	400	
Ath Col	500	100	100	100	
BBC Un	500	$13¼	13¼	13¼	−¼
Dao pf A	400	$6½	6½	6½	
Intrpub	400	290	290	290	
Pace	400	190	190	190	

GOLD FUTURES

Gold Futures, U.S. Funds, Wpg.—

400-Ounce Contracts

	Open	High	Low	Close
Oct 76	101.50	106.00	100.30	106.00
Jan 77	102.60	107.20	100.80	107.20
Apr 77	103.45	107.50	103.45	107.50
Jly 77	107.40	108.70	107.40	108.70
Oct 77	—	—	—	111.00

Tuesday's volume: 50 contracts.

100-Ounce Contracts

	Open	High	Low	Close
Aug 76	—	—	—	104.00
Nov 76	104.00	105.80	104.00	105.80
Feb 77	—	—	—	105.90
May 77	105.30	106.50	105.30	106.50
Aug 77	—	—	—	108.00

Tuesday's volume 7 contracts.

YESTERDAY'S CLOSING AVERAGES

TORONTO

154 Industrials	186.53	+0.54
12 Golds	224.65	−2.70
29 Base Metals	90.38	−0.26
19 Western oils	224.24	−0.34

Volume: 1.72 mililon.

NEW YORK

30 Industrials	963.18	−8.31
20 Transportation	214.53	−1.02
15 Utilities	92.41	+0.07
65 Composite	302.14	−1.88

Volume: 16.74 million.

NEW YORK

TUESDAY

Alcan	27⅜	Homestake	25⅞
Alcoa	57	Honeywell	44
All Chm	37⅝	Inl Steel	50¼
Al-Chlm	25⅝	IBM	269½
Am Air	13⅜	Int Harv	29½
Am Brnds	40¾	Int Nick	33¼
Am Bcast	35¼	Int Paper	64¾
Am Can	34⅞	Int Tel T	30
Am El P.	22½	Johns-Mann	27⅝
Am Metal	54	Kaiser Alum	37⅛
Am Motor	4¾	Kennecott	30⅛
Am Smelt	16⅜	Kraft	46⅛
Am Tel T.	59¾	Kresges	37½
AMF Inc.	18¾	Ling Temco	13¼
Ampex	7½	Litton Indus	13⅞
Anaconda	28¼	Lock Air	10⅛
Ash Oil	25⅛	Matsushita	22⅝
Atl Rich	99½	McDon Doug	22½
Avco	12⅜	Merck	71⅝
Avon	45	Mer Ly	22⅝
Bel How	20⅛	Minn M M	62¼
Bendix	38⅝	Mobile Oil	55¾
Beth St	38⅜	Monsanto	85
Boeing	41½	Motorola	51⅝
Boise Cas	24½	NCR Corp	32¾
Borden	30⅝	Natomas	24¾
Bo-War	27½	Newmont	26⅜
Bri My	73¾	Nort Si	21¼
Brunswick	16½	Owens Ill	56⅛
Burl Ind	26¼	Pac Gas	21¼
Burl Nor	44⅛	Pan Am	5⅜
Burroughs	89⅞	Pepsi	82¾
Caterpill	57⅜	Ph Mor	55⅛
Col Bcast	55⅜	Ph Pete	58¾
Celanese	49½	Pit Bowes	15
Chase Man	29⅜	Polaroid	37¾
Ches-Ohio	35¼	Proc Gam	95
Chrysler	19⅜	RCA	26⅝
Coca-Cola	84¼	Repub Steel	34⅞
Col-Palm	27	Revlon	85¾
Comsat	26⅛	Safeway	41½
Colt-Data	21½	Schlumb	90⅝
Con Edison	18¾	Scott Paper	18⅜
Cons Oil-G	10	Sears Roe	67⅛
Crown Cork	20⅝	Shell Oil	67⅞
Crown Zell	41½	Singer	19⅞
Delta	35	Sperry	43⅞
Disney	47¾	Stand Cal	37
Dow Chem	44⅝	Sun Oil	36
Du Pont	131¼	Sth Pac	34⅞
Ea Air	8¾	Talley	9
East Kod	94¼	Teledyne	69¼
El Paso	14	Telex	2⅞
Exxon	50⅝	Texaco	26⅝
Fair Cam	44½	Tex Gulf	34⅛
Fed N Mt	15⅜	TWA	12
Firestone	23⅝	Uni Carb	62¼
Ford Mot	52¼	Uni Pac	85½
Ga Skog	24¼	Uni-Oil	51⅞
Gen Dyn	50⅜	Uniroyal	8⅞
Gen El	54⅝	Ual Inc	24¾
Gen F	31⅝	Un Br	8⅛
Gen Mot	63¾	U.S. Steel	47¾
Gen E	28⅝	West Air	10⅝
Gen Tire	21½	Westse	16½
Geo Pac	30⅜	Wey	40
Gillette	30⅝	Woolw	21⅛
Goodyear	22¼	Wometco	11¾
Greyh	14⅞	Xerox	63⅜
Gulf Oil	26	Zenith	30¾
Hilt	19		

Cost Least Factor Rental Firm Finds

NEW YORK (UPI) — When Americans rent automobiles, the price often is the last consideration, a survey just conducted for National Car Rental System, Inc., of Minneapolis indicates.

"Reliability and convenience count a lot more than rates," said J. F. James, National Car Rental's president. "That doesn't mean you can overcharge — it just means that, prices being equal or nearly so, the customer will rent from the firm that's convenient and that he can rely on."

The survey of a large sampling of renters in a number of cities was made for National by Robinson Associates, Inc., of Philadelphia and certified by the United States Auto Club of Indianapolis.

Ken C. Pollitt of United Auto Club said "the number of actually unsafe or unreliable cars put on the road by any of the major companies was negligible."

The survey pinpointed the most common problems encountered in rental cars as coolant and other fluid levels and tire pressure.

"Business people who rent cars — and they are the biggest group of customers — have a horror of getting a radiator frozen in winter or overheated in summer somewhere out in the middle of nowhere," said James.

"Improper coolant levels or a loose hose clamp can bring that on — or at least the threat of it. Sometimes, brand new cars come from the factory with loose hose clamps."

Very low transmission or brake fluid levels are rare in rented cars but it does happen once in awhile with disconcerting results.

Pollitt said over-inflation is the main tire pressure problem.

"On modern cars with wide tire treads and power steering that can cause a car to wander out of its lane if the driver doesn't pay close attention," he said. It also makes the ride somewhat bumpy and wears the middle tread on the tire unduly. Uneven tire pressure among the four wheels is just as bad.

Electrical problems, formerly the main trouble source greatly reduced by transistorized ignition and more powerful batteries and stronger cables.

People want rented cars to have the latest conveniences and to be clean as a matter of course.

One thing customers care little about is the color of the car. This was shown when a National customer reported an expensive car he had rented stolen from a motel parking lot. The police found the car right where he had left it. Trouble was he thought he had rented a blue car; actually it was bright red.

Customers also are absent-minded about leaving things in rented cars. James said National's maintenance people had found all sorts of things in the trunks of returned cars — "six-packs of beer, full bags of freshly bought groceries, garments, tennis rackets, golf clubs, cameras, expensive tools and even a couple of human corpses."

TODAY'S GRAIN PRICES

WINNIPEG (CP) — Prices continued to slide in moderate activity Wednesday on the Winnipeg commodity exchange.

At the close, flax was down as much as 17 cents a bushel as oilseeds continued to suffer large losses. Feed grains also were down sharply.

Tuesday's volume of trade was 94,000 bushels of feed wheat, 508,000 of oats, 1,020,000 of rye, 362,000 of flax, 1,929,000 of rapeseed and 1,701,000 bushels and 5,700 metric tons of barley.

Closing prices:

	High	Low	Close
Flax			
Oct	733	722	722
Nov	738	727	727
Dec	740½	732	732
May	—	—	229.20
Rapeseed Thunder Bay			
Oct	—	—	515
Nov	—	—	540
Dec	—	—	540
May	—	—	240.00
Rapeseed Vancouver			
Spt	569½	562	562¼
Nov	580½	572½	572½
Jan	590	582½	582¾
Mar	—	—	257.00
Rye			
Oct	260	256½	256½
Nov	260	257	257
Dec	259	256	256
May	—	—	106.00
Barley			
Oct	197½	193	193
Dec	197	193	193¾
May	92.60	92.00	92.60
Oats			
Oct	127½	125½	125½
Dec	127½	125½	125½
May	—	—	85.00
Feed Wheat			
Oct	—	—	321½
Dec	—	—	315
May	—	—	115.00

CHICAGO (AP) — Farm commodity futures prices fell sharply again on the Chicago Board of Trade Wednesday and soybean futures closed with a near-limit decline.

Soybeans were down 19 cents a bushel, wheat 7½, corn 3 and oats 2. Soybean meal lost $5 a ton, and soy oil declined nearly ¾ cents a pound.

Iced broilers were down 25 points or ¼ cent a pound after a very lightly traded session.

At the close, soybeans were 16 to 19 cents a bushel lower, Sept. $6.58; wheat was 6½ to 7½ lower, Sept. $3.14; corn was 2 to 3 lower, Sept. $2.79½ and oats were 1¼ to 2 lower, Sept. $1.62½.

VANCOUVER CLOSING STOCKS

TUESDAY

Stock	Sales	High	Low	Close	Net Ch'ge
Resource and Development					
Aalen	6000	28	26	27	−4
Afton	400	$6¼	6¼	6¼	
And Mns	6000	21	20	20½	− ½
Anglo Bo	5300	160	155	158	+3
Arcdia	2000	10½	10½	10½	
Ardo	5000	6	6	6	
August	15500	23	23	23	
Balfour	6000	51	50	50	−1
Barier R	8200	63	60	61	
Bath N	17235	65	64	64	−1
Bimorl	4000	67	66	66	−4
Benson	1500	14½	14½	14½	
BX Dev	3700	138	135	138	+2
Calico	1000	5	5	5	
C Barr	5000	26	26	26	
Cd Nat re	1600	485	480	480	
Cantla	2000	12	12	12	
Carolin	3500	70	69	70	+5
Charta	3500	9	9	9	
Chatex	5000	23½	21½	22	
Cima	z50	27	27	27	
Clayme	6300	55	53	53	−2
Colby	8500	38	36	36	
Col A pr	3819	56	52	52	
Colt Ltd	32000	48	38	48	+11
Cmaplx	2600	25	25	25	
Comet	2000	30	30	30	
Con Res	6000	37	36	36	
C Bound	2000	23	21	21	−3
Cns Ctex	10000	13	13	13	
Cons Col	2000	16	16	16	−1
Cns Klco	3000	29	28	29	+1
Con Trn	3000	31	30	30	−2
Cop Ex	9500	13½	13	13½	− ½
Copr Lk	21500	27	25	25	+ ½
Coralta	1000	31	31	31	−1
Coseka	2000	370	370	370	
Coynex	7000	188	187	187	−3
Cream	1000	15	15	15	
Cree Lk	800	285	280	285	
Cutlass	2500	15	14	14	−1
Cypres	38500	25	24	24	+2
Dankoe	1100	245	245	245	−5
Davnpt	500	36	36	36	− ½
Dav Kys	500	27	27	27	+2
Davoil	1200	85	85	85	
Dus Mac	7000	40	38	40	
Eltron	1100	75	75	75	
Enex	1500	27	27	27	
Futurty	3000	5	5	5	
Galvstn	3000	100	100	100	
Geo Dyn	9500	7	7	7	+1
Gbritar	300	$7½	7½	7½	
G Gate	1500	19	19	19	
Gdn Gnt	51600	41	34	39	+8
Gldn Std	12000	17	15	16	
G N Pete	4000	18	18	18	
Hallark	18500	44	40	40	
Henriet	1600	145	144	144	
Hihawk	1500	14	13	13	−1
Holofi	28050	157	150	156	+6
Host	1000	195	195	195	
Initial	1000	17	17	17	+1
Itl Bmc	6000	76	76	76	
Joy Ind	1000	34	34	34	
Kent E	6500	19	18	18	−2
Kindx	8000	27	27	27	
Laguna	3000	6	6	6	
Lmc Res	9540	25	22	22	−3
Lornex	250	$11⅝	11⅝	11⅝	
LP Ind	2500	10	10	10	
MNHE	z300	28	28	28	
Mark V	200	108	108	108	+8
Mid Mtn	2000	25	25	25	
Mntry A	5000	5	5	5	
Mt Wash	3000	7	7	7	
Mtn Stat	500	29	29	29	
Nw Chif	3900	13	12	13	+1
N Cinch	10600	30	28	28	−2
N Privtr	2000	6	6	6	
New Pyr	13000	15	13	14	+1
Nicola	3000	13	13	13	
Nthair	25200	100	95	95	−5
N Atlant	666	31	31	31	
N Hart re	500	15	15	15	
Ntrn egl	1000	8	8	8	
Oxbow	8500	88	85	87	−1
Pcifc Rs	1000	65	65	65	+3
Pthfndr	5000	30	26	26	−4
Pegsus	1000	35	35	35	
Perry R	15400	170	150	170	−5
Plains P	2600	20	20	20	−1
Prince	1500	10	10	10	
QC Exp	10800	167	125	130	−35
Qtsino	6000	13	13	13	
Rainier	500	100	100	100	
Rac Ind	14500	14½	13½	14½	− ½
Rio Plat	4000	15	15	15	
Rosmc	1200	11	11	11	
Ryslo	4000	7	7	7	−2
Sabina	1000	101	101	101	
S Jcinto	1000	10	10	10	
Saxton	1500	18	18	18	
Seaforh	1000	34	33	33	
Seneca	55788	125	110	110	
Shld Dev	1500	70	65	65	−10
S Chief	3000	33	33	33	+1
S Christl	3500	25	25	25	
S Spring	3700	41	40	40	−2
S Stndrd	4500	79	76	76	
Slocan	3000	25	25	25	
Sonc Ry	1000	15	15	15	
Sproat	4166	12	12	12	−3
Stampd	1800	385	385	385	
Tx Resc	10000	29	27	29	
Tcoma	1600	9	9	9	−1
Thor Ex	100	105	105	105	
Tnta Hill	1500	19	18	18	
Tint Slv	6500	35½	30	30	−5
Torngn	2500	47	40	47	
Tyee	133000	64	58	62	+2
UCbrge	1500	43	43	43	
U Hrne	4000	74	72	74	+2
Va[illegible] Silr	7500	55	50	55	+1
Vestor	3000	65	59	65	
Wlcom	3500	68	65	68	+1
W Mines	1200	455	450	455	
W Ring H	100	165	165	165	
Ykn Rev	7000	25	24	25	
Yukn Gd	500	28	28	28	
Warrants and Rights					
Hllmk W	5000	¼	¼	¼	
Wico Wt	2500	¼	¼	¼	
INDUSTRIALS					
Al Ven P	1000	150	150	150	
BBC Un	500	$13½	13⅜	13½	+ ⅛
Bnk BC	z15	$21½	21½	21½	
Block	3400	415	410	410	−15
Canfor	700	$5½	5½	5½	
Con Ber	100	300	300	300	
Cor Ind	2635	400	400	400	
Doman	100	410	410	410	
GN Land	7000	91	88	88	
Grouse	100	105	105	105	
Kaiser	200	$15⅛	15⅛	15⅛	
Labatt A	100	$15	15	15	
M B	400	$20½	20½	20½	
Nwmrk	1000	39	39	39	
Potter	z103	380	380	380	
Proflex	5000	25	25	25	
Sartoga	400	360	360	360	
G Spring	z100	28	28	28	
Sun A	50	$34	34	34	
Toms	161	155	155	155	
Wardr	900	288	283	288	+2
Webb	z100	40	40	40	
Warrants and Rights					
Bell Wt	500	460	460	460	
VANCOUVER CURB EXCHANGE					
Aaron	500	73	73	73	
Abaca	4500	37	36	37	+1
Acplmo	7000	2	2	2	
Aurus	6000	60	58	60	+5
Avinch	1000	160	159	160	7
Bch Gld	11500	22	19	20	−2
Betina	5500	36	35	36	− ½
Bnvsta	1000	14	14	14	
Bonevil	1500	15	15	15	
Br Res	9200	33	33	33	+1
BPI	5000	21	20	21	
Brn Mns	5000	30	30	30	
Bur Gld	4000	32	32	32	+1
C T Exp	500	80	80	80	
Cmero	500	20	20	20	
Cmrlco	8000	6	6	6	
Cannon	8125	25	22	22	+2
CXH	72000	32	31½	32	+ ½
Canzna	z100	8	8	8	
Casc Re	500	20	20	20	−5
Chatm	500	10	10	10	
Cleaver	5000	14	14	14	
Cst Int	6700	24	24	24	−1
Cobre	500	21	21	21	
Corval	1000	22	22	22	+1
Data Sys	500	16	16	16	—
Diana	2000	40	38	38	
Drcstr	4000	3½	3	3	
Dual res	2000	88	87	87	
Dune Ml	10500	64	59	64	
Envoy	1000	13	13	13	
Espina	5000	33	33	33	−3
Gbx Mns	27500	108	104	108	+1
Gentry	2500	21	21	21	
Geor	8000	17	15	17	+2
Gillia Ml	3900	23½	22	23½	+1½
Gold An	8000	49	49	49	
Gold Vly	18000	11	11	11	−1
Grn Res	2000	17	17	17	
Hrc Rs	10000	24	24	24	+2
Hesca	11000	24	23	24	+2
Hitec	2000	25	25	25	
Hub	3000	30	28	30	+4
IShasta	33100	25	22	23	−3
Kndahr	5633	49	43½	47	+1
Lmans	11500	23	15	15	−7
Manox	2000	5	5	5	
Mcleod	4000	20	19	20	
Mns Dor	3000	21	21	21	+1
Mt Grnd	1000	20	20	20	
Mhdee	2500	45	43	45	
Nahat R	27500	44	41	43	−1
N A Tech	1000	35	35	35	
Nu Enry	13500	40	35	39½	
Olymp	17000	34	32½	34	−1
Ptrowt	3000	5	5	5	
Phoe Oil	15000	28	28	28	
Quest	3500	14	14	14	
Regenc	4500	94	93	94	+2
Rich Hil	6000	12	11	11	
Rimrck	2000	54	53	53	−1
Rio Sera	4000	7½	7½	7½	
Robina	2000	25	25	25	
Rockel	36000	70	66	70	+5
Ruskin	10500	84	80	81	+1
Sands M	500	18	18	18	
Sarafd	2000	10	10	10	
Satrn Rs	5000	45½	45	45½	+ ½
Sea Chm	1000	19	19	19	−1
Shelter	1000	18	18	18	
Sicams	1500	35	35	35	
Slvr Fls	1000	34	34	34	
Sioux M	4000	16	15	15	
Skast	18000	13	13	13	−1
Sothcn	7500	39	38	38	
Sov	2000	34	34	34	
Stynro	4500	39	38	39	+3
Tapin	6000	27	26	27	
Vidz Res	1000	84	84	84	
Vanita	500	50	50	50	
Wstley	2500	38	35	35	−3
Yelsin	51000	25	24	24	−1

DIVIDENDS

British Columbia Packers Ltd., class A, 37.5 cents, semi-annual; class B, $1, semi-annual; both payable Sept. 15; record Sept. 1; xd Aug. 30.

Molson Cos. Ltd., class A, 20 cents; class B, 20 cents; class C, 17 cents; class D, 17 cents; all payable Oct. 1; record Sept. 2; xd Aug. 31.

Monarch Life Assurance Co., 25 cents payable Oct. 1; record Sept. 15; xd Sept. 13.

Sandwell and Co. Ltd. class A 20 cents, class B 17 cents; payable Sept. 15; record Sept. 8; xd Sept. 3.

Sherritt Gordon Mines Ltd. class A 10 cents, class B 8½ cents; payable Sept. 15; record Aug. 31; xd Aug. 27.

Silknit Ltd. class A 5 cents, class B 4¼ cents; payable Sept. 15; record Sept. 1; xd Aug. 30.

Victoria and Grey Trust Co. 30 cents; payable Sept. 15; record Aug. 27; xd Aug. 25.

WCI Canada Ltd. 22½ cents; payable Sept. 20; record Aug. 31; xd Aug. 27.

Zapata Corp. 7½ cents U.S.; payable Nov. 15; record Oct. 14; xd Oct. 12.

COMMANDING VALUE ON A CAPTIAN'S CHAIR

(See the Bay's big classified ad)

NOTICE

PUBLIC INFORMATION MEETING
JOINT RECREATION FACILITIES REFERENDUM

The Town of Sidney and District of North Saanich will hold jointly a Public Information Meeting on Monday, August 30th, 1976, at 8:00 p.m. in the SANSCHA Hall, 2340 Beacon Avenue, Sidney, B.C. The purpose of the meeting is to give the Public an opportunity to obtain information and ask questions relating to September 11th, 1976 Referendum on the construction, operation and maintenance of a recreational complex.

A panel consisting of representatives from the Councils of the two municipalities, Sidney and North Saanich Recreation Commission, Capital Regional District and Design Consultant Firm will be present to answer any questions introduced by the Public.

8-25

MAMIYA at KITS CAMERAS

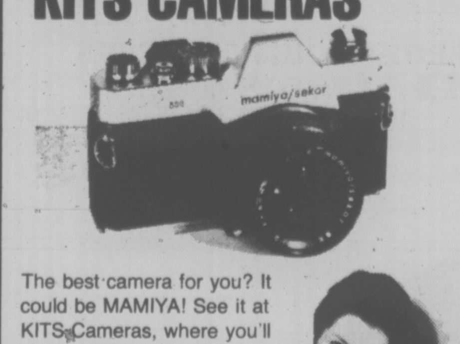

The best camera for you? It could be MAMIYA! See it at KITS Cameras, where you'll find friendly people who show you how to take great pictures, everytime.

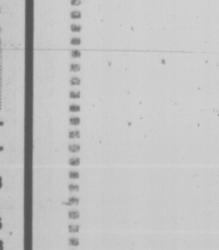

FEATURED THIS WEEK

Movie Camera Bell & Howell 1208A-XL Low Light	$139.88
PHOTO ALBUM Parker Albums, refills for most sizes	$ 7.95
Pocket Camera Tele-KITSTAR	$ 39.88
LENSES KITSTAR Lenses in Ptx. Mt. 28mm Wide Angle & 135mm telephoto	$ 89.88

COMMERCE MALL, DOWNTOWN MAYFAIR SHOPPING CENTRE

KITS Cameras

35 Stores with Service Personality

business

$ EXCHANGE

In Victoria today purchase of U.S. funds in terms of Canadian dollars .9810 for cash, .9815 for cheques and .9710 for coins. Selling rates .9920 for cash and .9915 for cheques.

MONTREAL (CP)—U.S. dollar in terms of Canadian funds at noon today was down 3-25 at $0.9848. Pound sterling was down 17-20 at $1.7436.

In New York, the Canadian dollar was up 3-25 at $1.0154. Pound sterling was down 13-20 at $1.7705.

LONDON

LONDON (CP) — Closing stock quotations Wednesday in new pence unless pounds are indicated; X-indicated that quotation includes dollar premium based on latest conversion rate. Associated Brit Foods 55, Babcock and Wilcox 63, Bass Charrington 92, BICC 106½, x-Blyvoor 252½, Boots 110, Bowater 176, Brit Am Tob 254½, Brit Assets Trust 41½, BOC International 60, Brit Petroleum 559½, x-Broken Hill Prop 599.26, x-Buffels 445, x-Canadian Pac 14 7-16 stgx, x-Charter Cons 121½, Courtalds 110, De Beers 188½, Distillers 116¾, Dunlop 81, x-F. S. Geduld 756¼, EMF 201, Gen Elec 133, Glaxo 359½, Grand Metropolitan Hotels 52¾, Gr Unv Strs 176, Guest Keen 300½, Hawker Siddeley 392, Hoover 265, ICI 327, Imp Tob 72, Judge 17, x-Kloof 262½, Marks and Spencer 94, Metal Box 241½, x-Minorco 200½, x-Phillips 837½, Plessey 71, x-Poseidon 137.76, Rank A 142, Rio Tinto Zinc 174, Roan Consol 130, SEL Trust 388, Second Scott Inv 65¼, Shell T and T 393½, Tanganyika 162, Thomson 282, Thorn 208, Tube Investments 322, Ultramar 104½, Unilever 395, x-Union Corp 177, x-Vaal Reef 681¼, Vickers 155, x-Western Deep Level 490, x-Western Driefontein 11¼, x-West Mines 132.13, Woolworth 55½, W. Holding 913, x-Zambian Copper 23.

Bonds: Brit Transport 48¼, Brit Cons 17⅞, Treasury 08-12 39⅛, War Loan 25¾.

LONDON METALS

LONDON (AP) — Wednesday's closing metals (bid-ask) in pounds sterling or metric ton; silver in pence per troy ounce.

Cooper-Spot 839.5-840.5; futures 870-870.5

Tin-Spot 4,410-4,412; futures 4,525-4,528

Lead-Spot 265-266; futures 276-278.5

Zinc-Spot 412-413; futures 429-428.5

Silver-Spot 230.9-231.2; 3 months 238.3-238.5.

OPTIONS

TUESDAY

Distributed by CP

Closing Prices of all Options — Tuesday, august 24, 1976.

Options	Month	Price	Vol	Last	Close
Alcan	Oct	25	1	3¼	27
Alcan	Oct	27½			27
Alcan	Oct	30	2	30	27
Alcan	Jan	25			27
Alcan	Jan	27½	9	2	27
Alcan	Jan	30	27	135	27
Alcan	Apr	25	2	5	27
Alcan	Apr	27½	2	3½	27
Alcan	Apr	30			27
Dome Pete	Oct	32½			38⅛
Dome Pete	Oct	35	12	6¼	38⅛
Dome Pete	Oct	40	8	2⅛	38⅛
Dome Pete	Oct	45	4	80	38⅛
Dome Pete	Jan	32½	2	9	38⅛
Dome Pete	Jan	35			38⅛
Dome Pete	Jan	40			38⅛
Dome Pete	Jan	45			38⅛
Dome Pete	Apr	35			38⅛
Dome Pete	Apr	40			38⅛
Dome Pete	Apr	45	2	2½	38⅛
Imp Oil A	Oct	20			21⅝
Imp Oil A	Oct	22½	22	75	21⅝
Imp Oil A	Oct	25	15	30	21⅝
Imp Oil A	Oct	27½	1	25	21⅝
Imp Oil A	Jan	20	8	3¼	21⅝
Imp Oil A	Jan	22½	83	150	21⅝
Imp Oil A	Jan	25	1	70	21⅝
Imp Oil A	Jan	27½	2	40	21⅝
Imp Oil A	Apr	20			21⅝
Imp Oil A	Apr	w2½	51	1¼	21⅝
Imp Oil A	Apr	25			21⅝
Imp Oil A	Apr	27½			21⅝
Moore	Oct	40			38¼
Moore	Oct	45			38¼
Moore	Oct	50			38¼
Moore	Jan	40	4	2	38¼
Moore	Jan	45			38¼
Moore	Jan	50			38¼
Moore	Apr	35			38¼
Moore	Apr	40			38¼
Moore	Apr	45			38¼
Mass Fer	Oct	25	6	2⅛	25⅝
Mass Fer	Oct	27½	25	95	25⅝
Mass Fer	Oct	30	14	50	25⅝
Mass Fer	Jan	25			25⅝
Mass Fer	Jan	27½	5	2⅛	25⅝
Mass Fer	Jan	30			25⅝
Mass Fer	Apr	25			25⅝
Mass Fer	Apr	27½			25⅝
Mass Fer	Apr	30	2	2¼	25⅝
INCO A	Oct	30	3	3⅛	32⅞
INCO A	Oct	32½			32⅞
INCO A	Oct	35			32⅞
INCO A	Jan	30			32⅞
INCO A	Jan	32½	1	3⅛	32⅞
INCO A	Jan	35	5	170	32⅞
INCO A	Apr	32½			32⅞
INCO A	Apr	35			32⅞
Noranda A	Oct	32½			37¼
Noranda A	Oct	35			37¼
Noranda A	Oct	40			37¼
Noranda A	Jan	32½			337¼
Noranda A	Jan	35	2	4¼	37¼
Noranda A	Jan	40			37¼
Noranda A	Apr	35			37¼
Noranda A	Apr	40	6	2¾	37¼
Nor Tel	Oct	35	3	2½	36¼
Nor Tel	Oct	40	1	60	36¼
Nor Tel	Jan	35	3	4¼	36¼
Nor Tel	Jan	40	3	160	36¼
Nor Tel	Apr	35			36¼
Nor Tel	Apr	40	2	2¼	36¼
Royal Bnk	Oct	25			28⅝
Royal Bnk	Oct	27½	1	2	28⅝
Royal Bnk	Oct	30	1	35	28⅝
Royal Bnk	Jan	25			28⅝
Royal Bnk	Jan	27½			28⅝
Royal Bnk	Jan	30	1	100	28⅝
Royal Bnk	Apr	25			28⅝
Royal Bnk	Apr	27½	1	3¼	28⅝
Royal Bnk	Apr	30			28⅝
Seagram	Oct	22½			23
Seagram	Oct	25			23
Seagram	Oct	27½			23
Seagram	Jan	22½			23
Seagram	Jan	25			23
Seagram	Jan	27½			23
Seagram	Apr	22½			23
Seagram	Apr	25	2	150	23
Seagram	Apr	27½			23

TGA-Grepco

The TGA-Grepco consortium has plugged and abandoned its Kangamiut well off the Greenland coast after water samples tested negative, Gulf Oil Canada Ltd. says. TGA-Grepco, comprised of Total Oil, Aquitaine Canada Ltd., Danish Grepco and Gulf, drilled the well to a final depth of 11,487 ft. before abandoning it. The release said the drillship Pelican used in the Greenland operation will return to drilling sites off the Labrador coast.

Chrysler

Chrysler Corp. reported today that its car sales in the United States for the Aug. 11-20 period rose 15 per cent to 30,652 from 26,547 last year. Truck sales for the period rose 16 per cent to 10,673 from 9,228 last year, a record for the Aug. 10-day period. For the year to date, Chrysler said, car sales rose 40 per cent to 871,043 from 1975's 623,534. Truck sales for the year to date were up 56 per cent to 275,678 from 177,213 last year, it added.

Nordstrom

Increased sales and earnings are reported Monday by Nordstrom's, Inc., an apparel retailing chain based in Seattle. Earnings for the first six months of the year were $3.5 million, or 75 cents a share, on sales of $90.7 million. During the same period the year before, earnings were $2.8 million, or 66 cents a share, on sales of $76.8 million, the spokesman said. Second quarter earnings were put at $1.6 million, or 33 cents a share, up from $1.3 million, or 31 cents a share, during the same three months a year ago.

The company said it has signed a lease for a 60,000-square-foot store scheduled to open in the fall of 1977 in a shopping centre in Vancouver.

Alta. Energy

EDMONTON (CP) — The Alberta Department of Energy and Natural Resources received $3,220,674 in petroleum and natural gas lease and licence sales this week. The crown received $2,391,279 for 42 oil and gas leases and the balance, $829,395, was for five oil and gas licences. Shell Canada Ltd. paid $574,963, or $55.28 an acre, for a licence in the Pine Creek gas field area, 30 miles north of Edson. Dome Petroleum Ltd. and Amoco Canada Petroleum Ltd. teams up to pay $566,732, or $885.52 an acre, for a parcel east of the bigstone gas field, about 50 miles north of Edson. The two companies also paid $426,387, or $666.30 an acre for another lease in the same area.

Wosk's

Wosk's Ltd. has reported before extraordinary items a net six-month loss of $510,0000 net six-month loss of $510,000 or 68 cents a share, compared with a loss of $19,000 or 2.5 cents a share for the same period in 1975. After extraordinary items, the net loss totalled $126,000 or 16.8 cents a share, compared with a profit of $121,000 or 16.1 cents a share in 1975, the company said. Total revenue amounted to $19.1 million, compared with $18.6 million in 1975.

Fin. Nordstrom

MUTUALS

TUESDAY

TORONTO (CP)—Recent prices of investment funds supplied by The Investment Funds Institute of Canada Tuesday. They are the net asset value per share or unit (NAVPS) last calculated by the fund in accordance with its pricing practice as contained in the prospectus of the fund. n—no sales charge, x—U.S. Fund, y—delayed NAVPS, xd—ex-dividend.

AGF Group	
Amer Growth	4.54
Cdn Gas Enr	13.02
Cdn Sec Grth	4.84
Cdn Trusted	4.50
Corp Invest	5.35
Corp Inv Stk	4.93
Growth Eqty	5.80
Japan	8.50
nMoney Mrk	10.00
Special	2.96
All Canadian Gr	
Compound	5.59
Dividend	5.88
North Energy	3.40
Revenue Grth	3.79
Venture	3.16
4000	3.85
Calvin Bullock Gr	
Acrofund	1.16
CIF	4.25
CIAG INV Gr.	
nyCo-opertr	10.19
nyLandmr G	10.22
Eaton Group	
Comnwlth	14.59
Growth	9.30
Income	4.51
Internatl	6.85
Leverage	3.94
Venture	3.39
Viking	5.18
Guardian Group	
Enterprise	.83
GIS Comp	8.62
GIS Incme	2.62
yGrth Fund	8.28
Nor Amer	3.24
Mutl Acum	5.43
Mutual Inc	4.48
Sec Incme	9.44
World Equty	5.45
Investors Group	
yGrowth	11.50
yInternatl	5.80
yJapan	8.76
yMortgage	4.80
yMutual	5.32
yRetiremnt	5.56
yProvidet Mu	7.04
yProvid Stk	5.24
Nat Res Gth	3.66
Planned Invest Gr	
Canada Cum	5.51
Canada Grwt	6.51
Pld Resourcs	4.24
Pld Sec Inc	5.54
Taurus	4.81
Pret et Revenu Gr	
American	8.97
Canadien	6.31
Retraite	6.24
Prevest Mut	6.92
Prudential Group	
Growth	5.72
Income	5.12
Savings, Investm G	
American	8.97
Canadian	6.31
Retirement	6.24
United Bond ShrG	
yRoyfund	6.15
yRoyfnd Inc	5.02
United Group	
yAccumulat	4.16
yAccumult R	4.49
yAmerican	1.30
yHorizon	2.14
ySecurity	4.57
yVenture	2.52
yVenture Ret	4.33
Universal Gr.	
Save Equity	8.11
Save Income	5.17
Assoc Inv	5.31
vBeaubran	4.46
ynBolt TrmE	5.98
Cdn S Afr Gd	2.38
Canagex Gr.	
yBond	9.22
Fund	9.52
Internatl	7.83
yMortgage	10.10
Capital Gth	9.84
xChase	6.57
CML Group	
yGrowth	6.46
yIntl Enrgy	2.45
yIntl Gth	4.27
yIntl Incme	3.26
Univest	4.87
xComp Cap	4.18
Desjardins Gr	
Canadian	7.41
yHypothequ	4.24
yInternatl	7.00
yObligatns	4.87
Quebec	3.73
PEP	2.19
nySpec	4.42
Dixon Krog	5.43
Dreyfus Group	
Inc	11.61
Internatl	12.74
nExecut Can	6.17
nExecu Intl	1.37
xFid Trend	21.24
nHarvard	6.34
Heritage	1.87
Industrial Gr.	
Indust Amer	2.26
Indust Div	6.04
Indust Eq	4.83
Indust Gth	15.02
Indust Incm	10.20
Indust Pens	19.59
ITCO	5.01
Keystone Gr.	
Cus K-2	5.24
Cus K-1	19.15
Cus K-4	3.39
Polaris	3.23
xLex Rsrch	14.89
xManhatn	2.77
yMarit Eqty	2.50
Marlborough	4.98
Natrusco	13.46
NW Group	
Canadian	4.72
Equity	6.28
Growth	4.91
xOne Wm St.	14.26
xOppenhmr	6.39
Pemberton Gr.	
nPacif Div	5.27
nPacif Inc	2.67
nPacif Res	2.73
nPacif Ret	2.73
nPacif Ret	4.69
nPacif US	4.26
PHN Group	
yBond	11.03
yCanadian	7.44
Fund	14.27
yPooled	29.33
nyRRSP	11.67
PMF Managemt	
nPension Mut	6.32
nXanada Fnd	3.82
nPutnam	10.32
Scotiafd Gr.	
Scotiafund	.94
Scotiafd Mtge	1.00
Sterling Eqty	6.01
xTech	7.18
Temple Gth	10.06
Trans Canada Gr.	
A	5.44
C	11.21
Special	4.39
Vanguard	5.52
Western Grth	4.86

Toronto Most Active

TUESDAY

ACTIVE STOCKS

Vol.		Close	Chge.
40275	Can Pacific	17½	— ¼
29963	Home Oil A	28	+ ¼
29222	Imp Oil A	21⅝	+ ½
27840	Tor-Dom Bank	19½	+1
26135	Alcan Alum	27	— ⅝
25899	Bank of NS	43	+ ¾
23953	Bell Canada	49⅜	+ ½
23951	Moore Corp	38¼	—1⅛
20901	Can Imp Bank	26½	+1⅜
16367	Bank of Mtl	15⅝	+ ¼

BOX SCORE

	Tues.	Mon.
Issues traded	640	608
Advances	151	111
Declines	217	240
Unchanged	272	257
New highs	11	7
New lows	31	26

GROUP AVERAGES

Banks	303.94	+11.69
Beverages	243.72	+ 0.66
Chemicals	114.62	— 0.45
Commications	364.31	— 0.96
Const. Mat.	201.25	— 0.16
Food Processing	257.85	— 1.45
Gen Manu.	175.81	— 1.14
Ind. mines	197.16	— 1.42
Merchandising	313.40	— 0.84
Oil refining	181.38	+ 2.10
Paper—forest prod.	110.80	+ 0.94
Pipelines	179.86	+ 0.17
Real estate	161.72	— 0.65
Steels	203.59	— 2.52
Trust and loan	214.00	+ 0.28
Utilities	153.73	+ 1.28
Miscellaneous	127.27	— 1.51

Up 7; Down 10.

Foreign Exchange

MONTREAL (CP) — Wednesday's foreign exchange nominal selling rates in Canadian funds supplied by the Bank of Montreal: Australia dollar 1.2500; Austria schilling .0565; Belgium convertible franc .0258; Bermuda dollar 1.0010; Brazil cruizeiro .0922; Bulgaria lev 1.0065; China renminbi .5225; Czechoslovakia crown .1850; Denmark krone .1655; France franc .2015; Germany mark .3985; Greece drachma .0273; Hungary forint .0449; India rupee .1130; Italy lira .001225; Japan yen .003480; Mexico peso .0820; Netherlands guilder .3750; New Zealand dollar 1.0100; Norway krone .1830; Poland zloty .0298; Portugal escudo .0330; Romania leu .1967; South Africa rand 1.1600; Spain peseta .01485; Sweden krona .2280; Switzerland franc .4050; United Kingdom pound 1.7453; United States dollar .9852; U.S.S.R. ruble 1.2799; Venezuela Bolivar free .2263.

GOLD QUOTES

LONDON (AP) — Tuesday's closing gold prices in U.S. dollars per ounce: London—106.125; Paris—110.79; Frankfurt—107.37; Zurich—106.625; Hong Kong—103.01.

SILVER QUOTES

TUESDAY

Closing basic price of 1,000-ounce certificates in the Victoria area $4.07 U.S. bid per troy ounce and $4.12 asked. Previous day $4.18 and $4.23.

ALBERTA

TUESDAY

By The Canadian Press

Alberta Stock Exchange—Aug 24

Complete tabulation of Tuesday transactions. Quotations in cents unless marked $. Net change is from previous board-lot closing sale.

Stock	Sales	High	Low	Close	Net Ch'ge
Abacus	100	385	385	385	+5
Alta EastGs	5000	$14⅛	14¼	14¼	
Cal West	500	50	50	50	+10
Can Obas	3000	220	215	215	−5
Clarepine	500	30	30	30	
Cleaport	7500	60	55	60	
Commrcl	1250	7½	7½	7½	−3½
Conventure	100	310	310	310	−5
Cons Alcor	1000	45	45	45	
Cord	2700	$9	7	7½	−2½
Czar	3600	$5½	5	5½	+ ¼
Dixie	25000	210	190	210	+30
Gold Lake	500	140	140	140	+5
Jetex	1530	155	155	155	
Knobby	2000	63	63	63	−2
Lariat	8500	49	49	49	+1
Mong Sud	7000	42	40	42	+2
Nemco	2000	155	150	155	+5
Norex	2000	55	54	54	−1
Northrim	1400	$6	6	6	− ¼
Omega	1000	46	46	46	+1
Paramnt	300	450	450	450	
Plains	4000	20	20	20	
Sackville	1000	29	29	29	+3
Sparrow	1000	101	101	101	
Troy Gold	5100	280	280	280	
Universal	500	51	51	51	−4

BONDS

(Street Prices)

Day money — tight, 9¼; Spec call — tight, 9½; Comp pap — 9¼-½; Short Cda — quiet, unch., 8½ Dec. 15-78 100.05-15; Mid Cda — quiet, unch., 4½ Sept. 1-83 78⅜-⅝; Long Cda — quiet, unch., 10 Oct 1-95 102½-¾; Prov — quiet, unch., Ont Hyd 10 May 18-01 99⅝-⅞; Corps — quiet, unch., Dofasco 10⅜ Mar. 15-96 100½-¾; U.S. mkt — quiet, up ⅛.

NEW $39,900
STRATA DUPLEXES
LANGFORD 2 BEDROOMS
J. A. Britton & Assoc.
388-6275, Page 956
8-20

EFFECTIVE SPEAKING COURSE
Presented by THE VICTORIA JUNIOR CHAMBER OF COMMERCE
Introductory Lesson — September 1
7 P.M. J. C. HALL 3880 Quadra
for further information call:
383-4521
Monday to Friday between 11 and 3
8-25

Pemberton, Holmes Ltd.
SINCE 1887
REAL ESTATE · MORTGAGES · INSURANCE · APPRAISALS
MORTGAGE INVESTMENTS
Provide excellent yields for your portfolio — We have a good selection of prime quality 1st mortgages for your consideration.
12% - 12½%
TO DISCUSS MORTGAGE INVESTMENT
384-8124 1000 GOVERNMENT ST.
8-8

AM I THE MAN YOU WANT?
Age 30, graduate, Sr. Matric. 15 years business experience — from clerk to general manager for a large company to president of own firm. Am bright, creative, articulate, untiring, fast, accurate, dependable, compulsive on details and deadlines and am extremely personable. Adapt easily to new surroundings. Have done business writing, including reports, presentations, correspondence and catalogue copy and layout. First rate with people, ideas, problems and work well in either shirtsleeves or suit and tie. have supervised large staff. Fully knowledgeable in furniture, carpeting, draperies, have done radio commercials and interior design. Will consider any job with a definite challenge. Reasonable salary expected, with a potential for a long career. Please allow me to demonstrate that
I AM THE MAN YOU WANT!
Victoria Press, Box 159.

Millers Show Stoppers
LLOYD'S

$9.99 Price
CALCULATOR
Lloyds 501 ★ +,—,X,+, function ★ % key ★ memory bank ★ AC/DC compatibility
Millers
726 YATES ST.
388-6295

New Share Issue
Northland Bank
A new Bank to serve Western Canada.
Northland Bank is sponsored by a number of large credit union centrals and western cooperatives, who together with other investors have subscribed in total for 473,360 shares. The Bank and its underwriters are offering an additional 385,640 shares to investors in Western Canada.
Price: $12.50 per Share.
The new Bank will concentrate on making medium sized industrial, commercial and agri-business loans and will offer clients guidance in financial matters. Deposits will be acquired from other Canadian and international financial institutions and short term money market activities. Northland Bank will have offices in Calgary, Winnipeg, Regina and Edmonton.
This offering is made only by means of the official prospectus. You are invited to ask for a prospectus describing these shares and the Bank's business. Any of the undersigned or your investment dealer who can legally offer these shares in compliance with the securities laws of your Province, will be glad to give you a copy. Copies may also be obtained by mailing the attached coupon.
Midland Doherty Limited
Wood Gundy Limited — A. E. Ames & Co. Limited
Cochran Murray & Wisener Limited — Bell, Gouinlock & Company Limited
Bongard, Leslie & Co. Ltd. — McDermid, Miller & McDermid Limited
Peters & Co. Limited
To: Midland Doherty Limited
P.O. Box 49020
Bentall Centre
Vancouver, B.C.
V7X 1C3
Please send me a free copy of the prospectus for the public offering of the new issue of Northland Bank Shares.
Name
Address
City — Prov. — Postal Code
Telephone (Business) — Home

LUNCH
ROYAL OLYMPIC HOTEL
641 Johnson 384-1187
Buffet 2.25
Monday-Saturday
JAMES BAY INN
270 Government 384-7151
DAILY LUNCH SPECIAL
in our fine dining room
SMORGASBORD ON FRIDAYS
OLYMPIC RESTAURANT
636 Johnson 382-6721
EXPRESS SPECIAL
Soup or Salad, sandwich, beverage
1.75
7-29
LUNCH

OFFICES for LEASE
in new
"HASHNA COURT"
between Town and Country and Mayfair
3347 OAK ST.
(ample parking)
A. S. BAINS DEV. LTD.
384-5016

Tahsis Company Ltd.
WOODROOM SHIFT FOREMAN
GOLD RIVER, B.C.
We are accepting applications for the position of Woodroom Shift Foreman at our Gold River Pulp Mill.
Reporting to the Woodroom Superintendent, the successful applicant will have a proven background in the supervision and co-ordination of production and maintenance, some boom experience, and will display a keen interest in training and safety programs.
Please send resume to:
G. B. Hill
Tahsis Company Ltd.
1201 West Pender Street
VANCOUVER, B.C.
V6E 2V4

A. E. LePAGE
WESTERN LTD REALTOR
One of Canada's leading Realtors! We are moving soon to a larger office 2 doors down from our present location, enabling us to consider applications from successful residential real estate salespeople.
A. E. LePage is owned 90% by its employees—our Coast-to-Coast referral system is second to none in Canada plus we have many international affiliates. We also offer the usual company benefits.
Apply in confidence to:
Rick Pettinger Residential Sales Manager
(Res. 478-9886) — (Bus. 386-6331)
or John Hicks, Regional Manager
(Res. 598-4781) — (Bus. 386-6331)
P.S. Co-operation and harmony are predominant features in our office—ask our present staff.

A. E. LePAGE
WESTERN LTD REALTOR
I.C.I.
A. E. LePage is noted nationally for its strength and experience in the Investment, Commercial and Industrial field—sales—project management—leasing, etc.
Now that the residential department is established successfully in Victoria, we are opening an ICI division to handle among other things requests from our National clients.
Competent ICI salespeople are invited to apply in confidence to
John Hicks—Res. 598-4781, Bus. 386-6331
8-19

The ultimate telephone extension.
Put yourself in the driver's seat.
With a car telephone.
Then forget about missing important calls.
Or finding a telephone to make one.
You can even make and receive long distance calls from just about anywhere with our13 channel car telephone.
For more details, give us a call at 388-8911.
We'll steer you in the right direction.
B.C.TEL
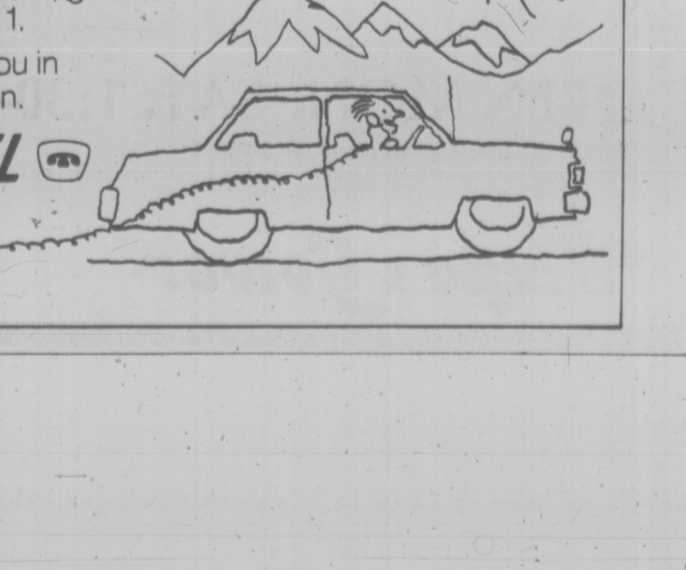

ECONOMIC STUDY EYED

Labor Minister Allan Williams is considering setting up a joint government-labor management committee to study the relationship between economic and labor problems.

He said Tuesday he has had indications from various people who are anxious to undertake such a study, but has made no definite plans.

"It would not be dealing with specific disputes but with the broader sphere of economic problems," he said.

Williams said that as an example the committee might study the report made by Charles Connaghan on technique used in Germany to solve labor problems and consider which of them might be useful here.

Little Chance Of Encephalitis

WINNIPEG (CP) — Provincial health authorities believe there is little likelihood of an outbreak of western equine encephalitis this year.

Dr. Emanuel Snell, chief provincial epidemiologist, says the risk will continue until the end of August but a provincial monitoring program has shown no cases in humans and only seven in horses. The monitoring program is being wound down.

"No encephalitis virus has been isolated in the (Culex) mosquitoes this year, indicating an absence of conditions favoring development of an outbreak."

Crime on Upswing in Israel

TEL AVIV (AP) — Racketeering, underworld killings, corruption, and an alarming increase in criminal violence are becoming major police problems in Israel.

Yet, many Israelis feel that they still live in one of the safest countries in the world, even including the possibilities of terrorist attacks. Muggings are rare and there is little fear of taking a midnight stroll, even in slum neighborhoods.

But violent crimes are increasing, but there was only one fatal armed robbery reported last year in the whole country. Police reported 95 murders in 1975, including 47 deaths from Arab terrorist assaults.

"We have an aura of violence now that we didn't have 10 years ago," says criminologist Moshe Shelef. "Perhaps it is caused by the wars and terrorism. But there also seem to be an alienation of the people."

Shelef says an influx of arms—many of them booty from the 1967 and 1973 wars—is partly responsible for the growing use of weapons.

Killings of known criminals by other criminals suggest the existence of organized crime, but police insist there is no corporation-style Mafia on the North American model.

Owners of stalls in outdoor markets and owners of restaurants and cafes are known to pay protection money to racketeers. Protection has become Israel's No. 1 crime and the prime target of some legislators.

Smoking hashish, a concentrated form of marijuana, became a public concern when reports began leaking out of heavy users in the army and high schools.

But the civil war in Lebanon has cut off the main supply of hashish, and tightened Middle East borders have blocked most of the camel caravan routes.

Shouldering one of the highest tax rates in the world, many Israelis are guilty of white collar crimes.

Some experts estimate that almost one-half the money in the economy is unreported income, evading tax. Government income on this money, if it were collected, would be $600 million or more yearly.

Cruise Ship Prince George In Sea of Red Tape, Snags

NANAIMO — Wong Bros. Enterprises, which bought the cruise ship Prince George earlier this year from the provincial government, is still looking for a place to park.

The company wants to moor the ship here as a restaurant and convention centre.

But its plans have been stymied by a failure to find a suitable permanent site.

Earlier this week the company applied to city council, which had agreed to help the Wong Bros. to find a site, for permission to moor the 350-foot ship near the new park area and behind the civic arena.

Earlier, there were objections to any suggestion that it be moored behind the civic landfill area which has been designated to be a park.

However, there is a difference in the Wong Bros.' proposal which council says it will study.

Rather than berth the ship against the park, the proposal calls for it to be placed in Nanaimo harbor, lying east-west across the inner harbor, about 350 feet south of the park. The bow of the vessel would face directly west towards the rear of Nanaimo Foundry.

A spokesman for Wong Bros. told councl that the company would be prepared to finance the construction of a road into the area as well as pay for an extension of the waterfront promenade south of the park behind the area to provide access to the vessel. The spokesman said iniital surveys indicated existing parking in the area would be sufficient.

Council referred the matter to committee and to the city's parks and recreation commission for study.

On the basis of the initial proposal, however, commission chairman Bill McGregor said he could see nothing wrong with the plan.

Immediate opposition was voiced by Pat Barron, chairman of the Concerned Citizens' Committee of Nanaimo, and Wayne Harling, representing the Nanaimo Fish and Game Club.

There is no indication yet when council will hand down a decision on the proposal or whether a suggestion by Mayor Frank Ney that a referendum be held on the question, will be acted upon.

Chateauneuf
1149 ROCKLAND
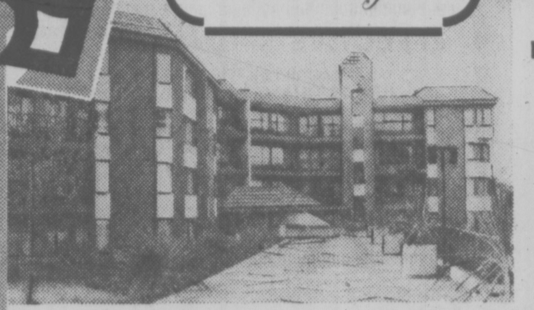
before you spend a lot . . .
Consider the advantages of our guaranteed sales plan enabling you to trade your present home on a Chateauneuf home, and the special 10% mortgages available.
There is still a varied selection of 2-bedroom homes with 2 full bathrooms, balconies and terraces, and utility rooms. Modestly priced from $49,750 to $65,200.
Display Suite open for viewing
Mon. to Sat., 1 p.m. to 6 p.m.
FARMER Investments & Realty Ltd.
825 Bay St. Phone 382-2134 or 388-9989 8-23

GLEN LAKE
Bright spacious living room, dining room with glass doors to sundeck, kitchen with dinette, 3 bedrooms, 1½ bathrooms on main floor. Rec room with Franklin fireplace, 1 finished bedroom, and two unfinished rooms in basement, utility, and storage. Just 6 years old. Close to schools. Owner transferred. MLS 18627
Realistically priced to sell at reduced price of
$60,500
384-9335 MADGE or DON ROBBINS 384-9072
db david burr LTD.
8-25

Whyte & Gower VICTORIA'S LEADING CONDOMINIUM BROKERS
ARE PLEASED TO ANNOUNCE THE OPENING OF
Village Oaks
"VILLAGE" LIVING AT ITS' FINEST
It's just a one-block walk from your new home to the centre of "Village" life . . . with food store, travel agents, banks, a theatre, trust company, Senior Citizens Centre, hairdressers and a full range of speciality stores to cater to your shopping needs. And you'll enjoy those leisurely strolls to the waterfront — just a few minutes away. What a fine location.
SUITES:
One Bedroom, 897 sq. ft.
Priced from $42,000
Two Bedroom, 1335 sq. ft.
Priced from $69,000
Three Bedroom, 1604 sq. ft.
Priced from $84,000
LUXURY CONDOMINIUMS
2125 OAK BAY AVE.
(CORNER OF YALE)
See it for yourself. That fine attention to detail that makes Village Oaks a special place to live — from the architect-designed reinforced concrete construction to the attractive in-suite designs and the full range of amenity areas including underground parking, hobby, laundry and activity rooms.
OPEN TO VIEW MON.-SAT.
1:30 to 4:30
TRADE YOUR OAK BAY HOME FOR ONE OF THESE DESIRABLE SUITES
SPECIAL APPOINTMENTS
592-2407 ANYTIME
Whyte & Gower
OAK BAY PROPERTIES
2227 OAK BAY AVE.
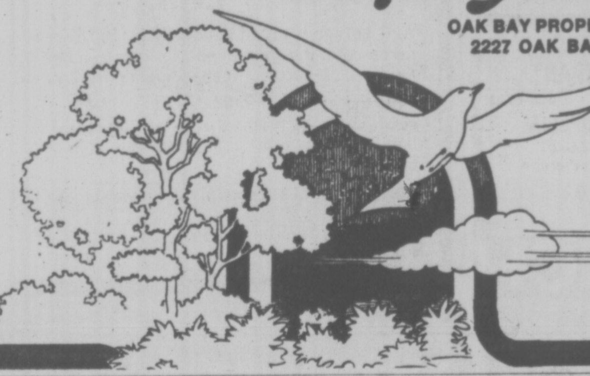
8-3

FINANCING
90% MORTGAGE RATES 10%
LIVE IN LUXURY WITHOUT LEAVING TOWN
Besides the attractive financial arrangements available, you'll enjoy the many other features — including the fantastic location.
★ 2 Resident Managers
★ Fridge, stove, drapes
★ Laundries on alternate floors
★ 3 High-Speed Elevators
★ Controlled Entry
★ Underground Parking
★ Pool, Sauna Baths
★ Putting Green
★ Bowling Green
★ ½ Block to Beacon Hill Park
★ 2 Blocks to downtown
★ Workshop
SECURITY — HIGH-RISE — CONCRETE
1-BEDROOM from $27,800
2-BEDROOM from $37,200
STUDIO from $22,100
OPEN Mon.-Fri., 2-8
Sat. and Sun., 1-6
Orchard House
Sales office at No. 2310 — 647 Michigan Street, James Bay
Phone 382-8231 or 382-8232
7-21

OPEN HOUSES
WEDNESDAY, THURSDAY AND FRIDAY 6:30 to 8:30 P.M.
SATURDAY 1:30 to 4:30 P.M.
4395 ELNIDO CRESCENT
★ 3-bedrooms, ensuite in master
★ Large kitchen
★ 1270 sq. ft. finished
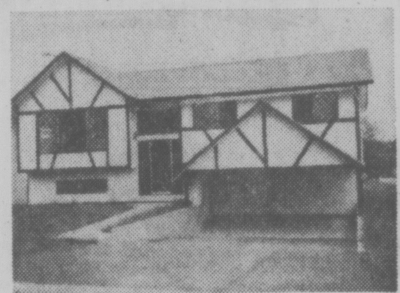
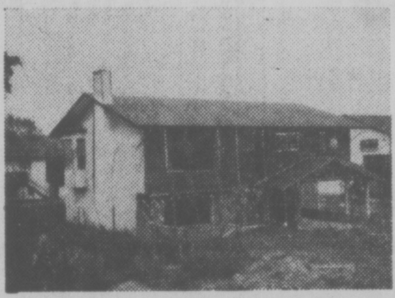
4403 ELNIDO CRESCENT
★ 3-bedrooms, ensuite in master
★ Dining area with different view
★ Great area for kids
CALL ME ANYTIME OR SEE ME THERE!!
Realtor
595-5171 JIM MURPHY 386-3837
CANADA TRUST
8-25

Choice Waterfront
OPEN FOR INSPECTION
THURSDAY, AUGUST 26, 1:30 TO 4:30 P.M.
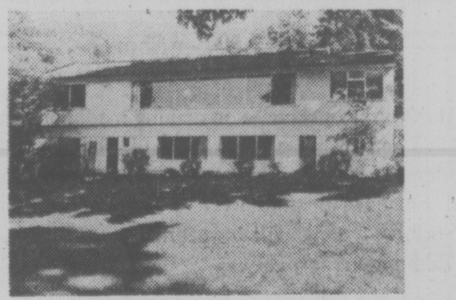

1212 LANDSEND ROAD.
2.4 ACRES — $210,000
All year round living pleasure and complete privacy with views of sunsets, mountains, seacraft and marine life-ideal fishing and swimming conditions enhanced by 200' of beautiful beach and seawall. The 1500 sq. ft. home is finished in a variety of natural woods with 36' living-dining room in line and small conservatory adjoining. The basement houses a small suite, hot water heating unit and large workshop area. Zoned 'Residential A' (two farm animals). The nucleus is here for a small country estate — or subdivision potential (including a ¾ acre waterfront lot). An exclusive listing well worth your viewing.
MR. YELLS IN ATTENDANCE
388-4271 383-5039
J. H. WHITTOME and CO. LTD.
1111 BLANSHARD STREET
8-25

Wembley Manor
1665 OAK BAY AVENUE
IT'S THE LOCATION

what does WEMBLEY MANOR have for you?
— Suites with sunny Southern exposures
— Suites with pleasant distant views
— Suites with larger balconies or patios
— Suites with dinettes in the kitchen
— Suites at reasonable prices
$46,000 to $56,000
9 ONLY
Condominium Suites REMAIN FOR SALE
OPEN MON.-SAT. 1:30-4:30
For Personal Appointments please call 592-2407
Another Exciting Project from "Victoria's Leading Condominium Brokers
25 Successful Projects — Over 700 Suites Sold
Whyte & Gower
OAK BAY PROPERTIES LTD., 2227 OAK BAY AVE., 592-2407
8-25

28 SUITES

Original A.R.P. with C.M.H.C. reducing subsidy for five years

- Qualifies for capital cost allowance
- Details in confidence

Offered at $614,900

BRENT D. EWING

Bayshore realty ltd.

1006 Fort St. Victoria B.C. 388-6424

8-25

Community Plan Viewing Brief

A scant three to four weeks will be available for public reaction to Victoria's first Official Community Plan (OCP), before the document is submitted to a public hearing in late October, adopted by city council aand then forwarded to the Capital Regional Board by the Nov. 27 deadline.

The tentative schedule was disclosed Tuesday when council received the second draft of the 33-page study, which was first presented to the Advisory Planning Commission April 14.

After the Official Regional Plan was formally adopted by the Capital Regional Board in November, 1974, component municipalities were allowed a period of two years in which to prepare their own community plans to complement the regional plan.

A memorandum attached to Tuesday's draft set out a timetable which, it was claimed, would allow the November deadline "to be met with a reasonable degree of public exposure."

This calls for a joint meeting of council and the APC at noon next Tuesday, followed by council's formal approval that afternoon to proceed with printing and distribution.

"Printing would absorb most of September, and distribution should be achieved in the last week of the month or in the first few days of October," said the memorandum.

There would then follow a period of three to four weeks for public consideration and reaction before a public meeting at the McPherson Playhouse is held in the last week in October.

In its present form the plan is a broad general statement of long-term planning objectives which have long been accepted dogma at City Hall.

Much of the material is based on various neighborhood and economic studies undertaken in recent years, and there is little in the way of new planning concepts or policies.

At times in its statement of city planning philosophy, it is anything but profound.

For example, the reader is told tat: "The basic objective of a plan for Victoria should be to set forth a development strategy that both meets the community's responsibilities towards growth while maintaining a reasonable quality of life for its inhabitants."

Puget Fishing Halted

OLYMPIA, Wash. (AP) — State Fisheries Director Donald W. Moos has ordered commercial salmon fishing in a number of northern Puget Sound areas closed.

The emergency closure of commercial fishing on Skagit Bay was necessary to protect chinook salmon returning to the Skagit River to spawn after the number of allowable harvestable salmon were taken, Moos said. The area will be closed until coho salmon appear, he said.

Moos also ordered closure until Sept. 5 the area treaty Indian fishery which includes Skagit River because of an unscheduled opening of the area by the Swinomish Tribal Community.

Also closed was non-Indian commercial fishing on Bellingham and Samish bays. Moos said non-Indian fishermen have caught the court-defined share of runs there based on department estimates.

CORONADA

1325 HARRISON

Five blocks east of downtown Victoria

ONLY ONE LEFT

See WHY 13 homes SOLD in eight weeks.

2-Bedroom, 4th floor $45,000

OPEN DAILY 1 to 4:30

388-4271 TED RADWAY 477-6176

J. H. Whittome & Co. Ltd.

1111 Blanshard St. 388-4271

condominium

SUITES

East Park

Open to View — Mon. to Sat. 1:30-4:30 Except Holidays

1050 Park Boulevard

2-bedroom suites overlooking Beacon Hill Park.

$52,450

1447 St. David

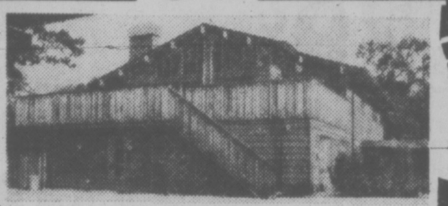

OAK BAY LUXURY 1 LEVEL TOWNHOUSE

FROM $75,000

VIEW BY APPOINTMENT ONLY

Villa Royale

Overlooking Beacon Hill Park

Retirement amenities, sauna, swirlpool, roof lounge, workshop. Leasehold Estate

1 Bedroom from $25,000 2 Bedroom from $32,500

Whyte & Gower

Oak Bay Properties Ltd.

592-2407

Victoria's Leading Condominium Brokers

8-25

OLYMPIC WATERFRONT

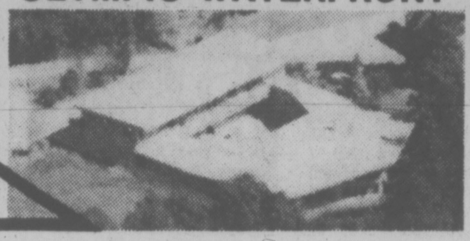

A unique opportunity for the investor to combine year round living luxury with his investment portfolio. This waterfront estate combines a luxurious main house with five apartments for income and tax consideration. The estate includes 100 feet of the finest saltwater beach, a heated swimming pool for year-round enjoyment and the main residence designed for entertaining and sophisticated living. Offered at $165,000.

EVERGREEN-OLYMPIC REALTY

105 E. 8th, Olympia, Washington, U.S.A.

(206) 352-7651

YEAR ROUND WINNER

Licensed, specialty restaurant in Victoria area available to an energetic operator. Ideal husband and wife or family involvement. Full information to qualified buyers.

LES ADAIR-WILLIAMS

383-9950 477-1841

BLOCK BROS. REALTY LTD.

FOR LEASE

12-ACRE FARM

Within 7-Mile Circle Off W. Saanich Rd.

Modern 3-bedroom home, two cabins and longhouse. Terms negotiable.

PHONE:

GLENN NICHOLLS

592-2431 or 598-7689

after 5

LANSDOWNE PROPERTIES

8-24

BRENTWOOD

7030 BICKSTAN PLACE

OPEN WED. AND THURS.

6:30 - 8:30 P.M.

MLS 19012

TAKE A LOOK!

Spanish design with covered sundeck — private patio and extra parking behind the house.

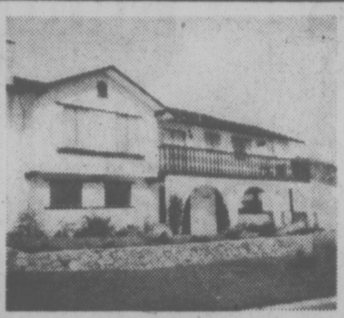

Beautifully kept and decorated inside with 3 bedrooms, and a luxurious living room, dining room and kitchen (with separate eating area).

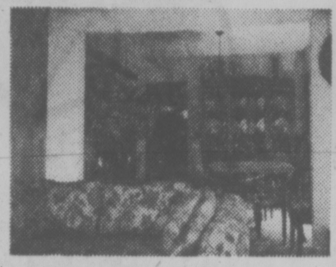

Downstairs is fantastic! Fully developed with a large recreation room finished in the Spanish theme with wall to wall, brick fireplace and a separate bar room. You'll love the den, the bathroom and the finished laundry room.

OWNER IS TRANSFERRED AND MUST SELL, SO MAKE AN OFFER ON THE ASKING PRICE OF $79,900

PLEASE CALL

BRIAN MARTIN 595-5171

CANADA TRUST — 1537 HILLSIDE AVE.

Realtor

8-25

JOFFRE MANOR

1121 ESQUIMALT ROAD

NOW OPEN

MON.-SAT., 1:30-4:30, 6:30-8:30

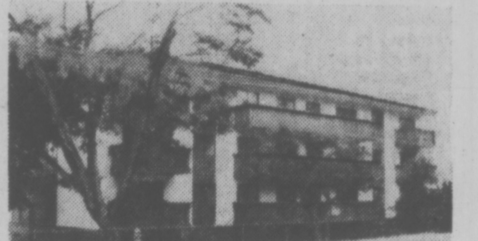

Spacious one, two and three-bedroom. Seclusion or views. Separate lounge, R.R. workshop and exercise area. Convenient location.

$29,900 to $45,900

Call in and compare. CLARE BROCK in attendance

Phone anytime 598-3321 or 592-2173

8-20 JACK MEARS OAK BAY REALTY LTD.

CHIMO "WELCOME"

Town & Country Realty Ltd., welcomes you to Chimo Place, a Gordon Head subdivision designed specifically for young growing families. It is located away from the mainstream of traffic to protect the youngsters and to add a peaceful atmosphere for enjoyable family living. There is no need to chauffeur your kids to school for schools are only a hop, skip and a jump away. Fairburn Elementary School is immediately behind the subdivision and is a safe walk for the little ones. Arbutus Junior Secondary is 3 blocks away or a five-minute bicycle ride. Mt. Douglas High is just 2 blocks away — how can they be late for school? And University — a 5-minute jog.

OPEN HOUSE Wednesday Evening 7 p.m.-8:30 p.m.

Thursday Evening 7 p.m.-8:30 p.m.

DARING

This home presents a colour scheme to put a zing into your life. It offers large family accommodation at a modest price. There are 3 plus 1 bedrooms and 1½ bathrooms with ample room for more development in the basement.

Price $67,500.

FOR KITCHEN GATHERERS

The large spacious kitchen highlights this home. Luxurious appointments throughout. Floor-to-ceiling fireplace: there are 3 bedrooms (master bedroom with 4-piece en suite), plus wall-to-wall carpeting: plus an ideal basement for development.

Price: $73,900.

ACCOMMODATION PLUS

Faces south to take in the Olympics. Offers big family accommodation with 3 plus 1 bedrooms, 1½ bathrooms, formal dining room and living room with white brick fireplace. The basement is partitioned ready for your own personal touch.

Price: $67,900.

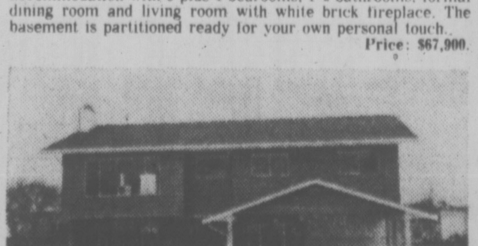

DELIGHTFUL

We gave a delightful touch of elegance to the dining room by including a bay window to give additional light and space. A floor-to-ceiling slate fireplace creates warmth in the living room. Also included on the main floor are 3 bedrooms and 2 full bathrooms.

Price $72,900.

We hope you'll come and inspect these fine homes. We're sure you'll find your future home here. (We will also consider a trade on your present home.)

YOUR HOSTS: Town & Country Realty Ltd. 382-7276

8-25

The Hillshire

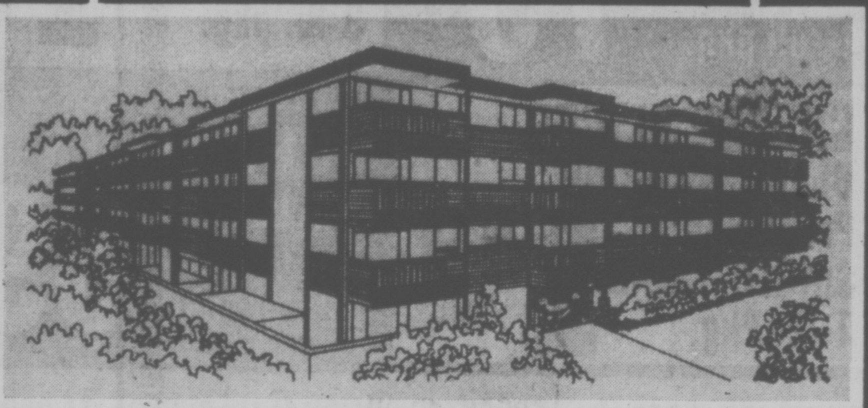

quality condominium built by Reeson and Pinch Homes Ltd.

You are invited to our

Grand Opening

August 26, 27, 28

The Hillshire is now open!

If you're thinking of buying, look over The Hillshire. The suites are quality constructed and are priced as low as $28,700.

FEATURES INCLUDE:

- Central location on major bus routes
- Exceptionally large kitchens (many with eating areas).
- Games Room. Hobby Room
- Elevator
- Across from the Hillside Mall
- Close to Camosun College
- Sun drapes
- Marble vanity tops
- Colored appliances: Dishwasher, Refrigerator and Stove included
- 1 Year Builder's Warranty
- Several floor plans from which to choose
- Financing available to approved purchasers

LOCATED AT 1525 HILLSIDE AVENUE

OPEN FOR VIEWING MONDAY-FRIDAY 10AM-10PM

SATURDAY 10AM-6PM HOSTESS ON DUTY

FOR SUNDAY VIEWING PHONE ANY OF THESE NUMBERS:

383-1493, 595-3022, 592-6372, 656-5235 or 385-9921

KNOWLES REALTY LTD.

EXTRA FOOD VALUES

WHOLE OR SHANK HALF
SMOKED PORK PICNIC
SHOULDERS 79¢ lb.

BULK BEEF
Economical!
SAUSAGES 5-lb. ctn. 2.99 ea.

• FROZEN NEW ZEALAND BEEF •
BONELESS!
SIRLOIN STEAK 1.19

• CANADA GRADE 'A' BEEF •
PRIME RIB ROAST
First 5 Ribs lb. 1.59

• CANADA GRADE 'A' BEEF •
BONELESS
CROSS RIB ROAST
lb. 1.29

REGULAR
GROUND BEEF
lb. 75¢

SHORT RIBS OF BEEF lb. 69¢

SEVEN FARMS SLICED SIDE **BACON** lb. pkg. 1.89

• SEVEN FARMS SKINLESS **WIENERS** 1-lb. pkg. 79¢

• BURNS, SLICED **COOKED HAM** 6-oz. pkg. 1.19

• BURNS Beer • Pepperoni • Summer • Salami **SAUSAGE STICKS** 1½-lb. ave. 1.79

BATHROOM TISSUE
CAPRI
WHITE, PINK
4-roll pkg. 79¢

MARGARINE
MOM'S
3-lb. pkg. 1.29

APPLE JUICE
MALKINS
PURE
48-oz. tin 69¢

CANNED HAMS
MAPLE LEAF
Hickory Smoked and hint of maple (2 new flavors)
24-oz. tin 3.29

CHEESE SLICES
BLACK DIAMOND
Processed
SINGLE THINS
1-lb. Pkg. 1.49

POTATO CHIPS
NALLEYS
225 gr. pkg. 69¢

TOMATO JUICE
LIBBYS
19-oz. tin 3 tins 98¢

FRUIT COCKTAIL
MALKINS
14-oz. tin 2 tins 89¢

CHOCOLATE CHIPS HERSHEY 12-oz. pkg. 1.09	**ASSORTED GRANOLA** Northern Gold 3-lb. pkg. 1.89	**CHOCOLATE BARS** ROWNTREES Family Size 2 Bars 79¢
STONED WHEAT THINS WESTONS 10-oz. pkg. .... 59¢	**Plain Ritz Crackers** CHRISTIES 8-oz. pkg. .... 59¢	**SHREDDIES CEREAL** NABISCO 24-oz. pkg. .... 79¢
KERNEL CORN DEL MONTE 12-oz. tin ..... 2 tins 69¢	**Orange Flavour Crystals** Garden Gate 12-oz. pkg. .... 69¢	**FOIL WRAP** DOT WEST 18"x25' pkg. .... 89¢
ASSORTED RELISH HEINZ 12-oz. jar .... 49¢	**PORK AND BEANS** MALKINS 14-oz. tin ..... 3 tins 98¢	**CREAMED HONEY** ALPHA 2-lb. tub 1.69
LUNCH BAGS BETTER BUY Pkg. of 50 .... 39¢	**ORANGE JUICE** MINUTE MAID FROZEN 6¼-oz. tin .... 3 tins 98¢	**FROZEN PEAS** Delnor Fancy 2-lb. pkg. .... 99¢
SANDWICH BAGS GLAD Pkg. of 50 .... 49¢		**SERVIETTES** WHITE SWAN Pkg. of 180 .... 98¢
LUNCHEON MEAT KAM 12-oz. tin .... 83¢	**CANNED HAMS** MAPLE LEAF 16-oz. tin 2.59	**Pork Shoulder Picnics** MAPLE LEAF 24-oz. tin 3.09
INFANT BABY FOOD HEINZ 4½-oz. jar .... 4 jars 79¢	**JUNIOR BABY FOOD** HEINZ 7½-oz. jar .... 3 jars 79¢	**MIXED CEREAL** HEINZ 24-oz. pkg. 1.09
ORAL ANTISEPTIC LISTERINE 18-oz. bottle 1.59	**Charcoal Briquettes** PRESTO 10-lb. bag 1.39	**FLAVOUR SNACKS** MILK BONE 28-oz. pkg. .... 89¢
SPRAY KLEEN 24-oz. Bottle 89¢	**SPRAY KLEEN REFILL** 32-oz. Bottle 89¢	HOUSE and GARDEN **BUG KILLER RAID** 450 ml. 2.19

FRESH LOCAL CAULIFLOWER
CANADA NO. 1, Each 49¢

THOMPSON SEEDLESS GREEN GRAPES
CANADA NO. 1
2 LBS. 89¢

CANADA NO. 1
WASHINGTON GREEN
PEPPERS lb. 29¢

PRICES EFFECTIVE WEDNESDAY, AUGUST 25 TO SATURDAY, AUGUST 28
WE RESERVE THE RIGHT TO LIMIT QUANTITES.

STORE LOCATIONS:
230 Cook St.
Cadboro Bay Village
2187 Oak Bay Ave.
Shelbourne Plaza
Sooke Village
Colwood Plaza

SHOP·EASY FOODS

Carter's Offer of Pardon Infuriates U.S. Veterans

SEATTLE (AP) — Jimmy Carter said it wouldn't go over well, and it didn't.

Carter received perhaps the most hostile reaction of his campaign to date Tuesday when he told an estimated 7,000 Americn Legionnaires he would, if elected president, "issue a pardon for all those who evaded the draft during the Vietnam War."

Hundreds of angry veterans jumped from their seats and booed Carter as he urged an end to "the damage, hatreds and divisiveness;; that has split the country since the Vietnam War. It took several bangs of the gavel to quiet the veterans.

Follwoing the speech, the Rev. John J. Howard, past Legion national chaplian, reacted to Carter's stand.

"You're damn right I'm angry," said Howard of Virginia: "I buried too many young men from Vietnam for me to feel that those people should be allowed back. I'm definitely against any pardon."

Harry Wiles, Legion national commander, said legionnaires agree with Carter that there should be case-by-case consideration for deserters. But he said the veterans' group also favors individual consideration for draft evaders. Carter said all draft evaders should be unconditionally pardoned.

Richard Roudebush, head of the federal Veterans Administration, said: "My reaction is negative. I think many veterans in this nation will resent any efforts to grant pardons to men who did not serve their country. I just disagree with it."

One veteran from Rhode Island, who declined to be named, said simply: "I say we shoot'em (draft evaders)."

Republican vice presidential nominee Robert Dole — campaigning on the heels of Carter — says the Democratic nominee for president is "a mass of contradictions."

Dole who arrived in Seattle just after Carter left, said he intends to campaign the next 2½ months emphasising the changes in Carter's political positions, but the Kansas senator said that would not be a personal attack.

Dole said he would reply to Carter's controversial position of "pardon — yes, amnesty — no" for Vietnam War draft evaders. But Dole said it would be his personal view, not necessarily that of the Ford administration.

CRIME GROWING IN RURAL U.S.

WASHINGTON (UPI) — The serious crime rate is increasing at a faster pace in rural America and the smaller U.S. communities than in the big cities, according to the latest FBI statistics.

Over-all, the serious crime rate jumped 10 per cent in one year, based on the latest of the agency's annual uniform crime reports, issued Tuesday.

The FBI's final figures for 1975 said there were nearly 11.3 million serious crimes committed last year but police only were able to make arrests in one of every five cases.

Crime has been rising at a slightly faster rate outside major urban areas. Serious crimes — such as murder, robbery and burglary — rose by 10 per cent in the suburbs last year and 8 per cent in rural areas. The rate was 7 per cent for the 56 cities with more than 250,000 residents.

"Law enforcement agencies do not clear or solve most crimes," said the report issued by FBI director Clarence Kelley. "Only one-fifth of the serious crimes committed during 1975 were solved by arrest."

Walden Kennedy, of the agency's uniform crime reports section, said the study indicates "that the biggest volume of crime is in the mass of middle America, The average sized towns and cities."

Fireball Explodes

LOS ANGELES (UPI) — A single brilliant fireball that exploded over northern California Monday night was a metor possibly the size of a football and weighing 200 pounds says a lecturer in astronomy at Griffith Park Observatory.

But it was not a meteor shower as was first reported, Ronald Oriti, who has specialized in meteors and meteorites for 20 years said Tuesday

The fireball was seen over California, Nevada and as far south as Arizona. Oriti said it exploded and broke into hundreds of pieces when it hit earth's atmosphere.

RC Charity Told to Cut Its Appeals

BALTIMORE (WP) — The Pallottines Fathers missionary charity has agreed to cut its massive direct mail fund raising by 90 per cent and to divest itself of most of its multimillion dollar investments.

The Pallottines agreement with the state of Maryland was announced Tuesday by Attorney General Francis Burch.

The agreement and the criminal investigation culminated months of publicity about the Baltimore based charity. The religious order has raised millions of dollars through the use of emotional appeals on behalf of its overseas missions. Much of the money, however, had gone into speculative land investments, loans to politically connected Marylanders and motels in Florida.

Nice Little Potted Plant Was $75,000 Bonsai

WASHINGTON (WP) — An "irreplaceable" bonsai tree, part of Japan's $4 million bicentennial gift of 53 such rare dwarf plants, was taken from the National Arboretum Saturday by a young plant lover who thought it would make a nice $20 addition to his collection, an arboretum official said Tuesday.

The plant's actual value is in excess of $75,000, officials said, and part of a collection that includes trees donated by Emperor Hirohito, other members of the royal family and two former prime ministers.

The 20-year-old New Carrollton, Md., man kept the 30-inch, 100-year-old spiny juniper in his apartment Sunday but on Monday was convinced of its actual value by his girl friend, and returned it, according to William L. Ackerman, acting director of the arboretum.

The man returned the juniper to the arboretum, "without so much as a needle out of place," Monday night leaving it at the administration building door where it was quickly discovered, Ackerman said.

Washington detectives had traced the missing tree to New Carrollton where late Monday they contacted one or two 17-year-olds who had helped remove it from the specially built pavilion where the tiny plants, ranging from 55 to 365 years old, are displayed.

"Sure, we took it, but we've already taken it back," the young man told detectives. The officers called the arboretum and were told the plant had been found, Sgt. Charles Haines said. No charges have been placed and the young men are to appear at a hearing before the U.S. attorney Wednesday.

Give your family our best.
Milk.
PALM
PALM DAIRIES LIMITED

the Bay
Family Specials In The
NONSUCH BUFFET
Thursday Evening 4 p.m. to 8 p.m.
For Adults:
ROAST BEEF
with Yorkshire pudding, mashed potatoes, vegetable. Tea or coffee
1.99
For Children:
BAY BURGER
with ice cream, soft drink.
99¢
Hudson's Bay Company

CONTINUING EDUCATION
University of Victoria
FRENCH LANGUAGE DIPLOMA PROGRAMME
for Adults
Beginning September 13
The Program objective is to assist adults to develop a level of French language competence that is functional throughout Canada and other French-speaking geographical areas.
SPECIAL FEATURES
* designed for adult students
* convenient morning, afternoon and evening classes
* no previous knowledge of spoken French required
* placement according to present language ability
* emphasis on oral language competence; gradual introduction of the written language
* audio-visual methods employed
* Canadian materials and contexts included
* small classes
For detailed Programme information, call the Division of Continuing Education, University of Victoria, 477-6911, local 4805, 8:30 a.m.-4:30 p.m.
School District elementary or secondary school teachers who require Bursary assistance should contact Mr. C. Fournier, Department of Education, 835 Humboldt Street, Victoria. 387-5902.

Goin' back
the Bay

When it's gym, jogging or training for the 1980 Olympics, go with Adidas all the way!
ROM Training Shoe by Adidas
White oxhide uppers with non-slip saw-tooth profile sole, fully padded for heel and ankle protection. Rubber toe cap for extra protection. Blue contrast mid-sole. Boys' sizes, 3-5; Men's, 6-12.
Sale, pr. 14.99
Match Training Shoes by Adidas
Durable canvas uppers, multi-nubbed durable gum rubber sole with toe-bumper and extended toe cap. Fully padded to protect ankle and heel. White with blue stripes. Boys' sizes, 3-5; Men's sizes, 6-12.
Sale, pr 7.99
Adult Training Suits by Adidas
Jog or train in handsome suit of 100% nylon. Features full length zipper on jacket, trouser pocket, and leg openings. Strong nylon stirrups. Navy, Red, or Royal. S.M.L.XL.
Reg. 17.99
Sale, each 16.99
Children's Training Suits by Adidas
Great for outdoor or indoor gym! Machine washable 100% nylon zipper jacket, trouser with pocket, nylon stirrup. Navy, or Red with white stripes, Royal with yellow stripes. Small, Medium, Large
Sale, each 12.99
Adidas Mexico Shorts
Exercise in 100% drill cotton sport shorts with full inner slip elasticised at legs, side vents, quadruple stretch waistband and draw string. Hip pockets. White with assorted stripes, or Navy or Red with white stripes. Sizes 26-42.
Sale, each 5.99
Adidas T-Shirts for Men and Youths — Save!
Comfortable and perfect for running about on the courts or in the gym, polyester/cotton, short sleeve, crew neck T-shirts in assorted colours including Red, Royal, Sky Blue. Men's sizes S, M, L, XL; Youth is one size only.
Sale, each 3.29
Tote it all in an Adidas Club Bag
Separate compartments for your gear in medium size (18½x-11½x8") vinyl bag. Blue with red trim,
Sale, each 7.49
Sporting Goods, (Downstairs)
GO BACK SAFELY — ATTEND OUR BIKE SAFETY CLINIC — STARTS AUG. 30.
Hudson's Bay Company

Desperate U.S. Bid to Halt Russian Jet Sale to Peru

Manchester Guardian

LONDON — The United States government is making a desperate last-minute attempt to stop the proposed sale of Soviet fighter-bombers to Peru.

In collaboration with the conservative Peruvian navy, which is hoping to buy British, and with U.S. bankers who have been planning to underwrite the Peruvian economy (after several drastic changes) to the tune of more than $200 million, the Ford administration intends to force the government of Gen. Francisco Morales Bermudez to change its mind. The signs are that it will probably succeed.

The Soviet-Peruvian deal was apparently initialled last month in Lima before the recent change of government which removed left-wingers from the cabinet. The Peruvians planned to buy up to 40 of the Sukhoi-22 fighter-bombers.

The advantage of this plane is that the Cubans are already familiar with it, and Cuba, rather than the Soviet Union, would have provided assistance with training and maintenance. The terms of the $230-million deal were reported to be extremely favorable to Peru.

This would not have been the first Soviet-Peruvian arms deal. In 1973 the Peruvians bought 200 T-55 tanks from the Soviet Union, allegedly camouflaged for use in desert warfare.

Chile, with which Peru has a century-old dispute, feared that the tanks had been designed for use in Chile's Atacama Desert, on its northern frontier. But shame-faced Peruvians explained that the tanks were part of the Soviet output destined for Egypt. A consignment had been redirected to Peru.

The traditional Western arms suppliers to Latin-America were extremely unhappy about the sale of the craft deal poses a much more tanks, but the proposed airserious threat to the Americans, British and French who have had a virtual monopoly of aircraft sales to this relatively wealthy part of the world.

New Quakes Keep People In Streets

PEKING (Reuter) — The estimated three million people of Chengtu in west China are still camping in the streets of the city following fresh tremors in the region, local sources said today.

Speaking by telephone from a worksite near Chengtu, the sources said a big after-shock rocked the city last Monday, but caused only light casualties and damage.

But a Peking diplomat who was due to travel on the Chengtu-North China railway had his trip cancelled for "technical reasons." The line is believed to be cut in several places in north Szechwan near the border with Kansu province, where it runs within 30 miles of the epicentre of the recent quake.

Arab 'Big Bellies' Slapped

KUWAIT (AP) — Criticism has erupted at home against those oil-wealthy Arabs long caricatured in the West for their spending sprees abroad.

One Kuwaiti newspaper called them "the big bellies," and said they are spoiling the Arab image and need to have their overseas woman-chasing and high living curbed by their government.

"The government should protect the citizens from exhausting their sexual and financial prowess in London," said the newspaper Al Watan. "Isn't it the task of government to direct our citizens toward proper places and keep them away from immoral places which steal their money?"

About 70,000 Kuwaitis were expected to visit London this summer, not to mention petro-dollar spenders from other oil sheikdoms that, like Kuwait, enforce an atmosphere of austerity at home. Women are veiled, liquor is prohibited, there are no night clubs and few movies.

Al Watan estimated that Kuwaiti vacationers spend about $100 million abroad and "This does not take into account the cash wasted at gambling tables, night clubs and brothels, which are clever in swallowing our money. . ."

The newspaper Al Siyasah complained that Arabs cutting loose in European night clubs are ashamed to wear their traditional robes. "You can't find one wearing a clean Arab dress in Soho who takes pride in being an Arab," it said, describing the London entertainment scene.

Al Qabas criticized investments such as the recent purchase of London's Dorchester Hotel by unidentified Arabs.

"Instead of wasting large amounts on aristocratic palaces in Europe, these wealthy Arabs should have the sense of citizenship to invest their money in productive agricultural projects in the Arab world to serve our needy brothers," the paper's editor wrote.

Thousands of rich travellers from a non-Arab oil country, Iran, were reported losing money in Europe not only to casinos and brothels but also to pickpockets.

Tehran newspapers carried advice from Britain's Scotland Yard this week that London-bound Iranians carry their money in cheques and watch their pockets. Travel is so heavy that there's a 40-day waiting list on plane seats to London, the papers said.

SIT DOWN VALUE ON CHAIRS

(All Kinds. In the Bay's Classified ad)

the Bay

Toss on a wrap sweater for warmth and fashion tagged now for value!

Leaders on the campus and at work, these women's sweaters are of easy-care, fun-to-wear 100% acrylic. Sizes Small, Medium, Large.

C. Kabuki Sleeve, Wrap Cardigan is belted with wing collar, stripes on cuff and border. Choice of (1) off white with Black/Rust; (2) Taupe/Slate trim; (3) Camel with Brown/-Dark Green trim; or (4) Lt. Grey with Dk. Grey, Claret trim.

D. Wrap Cardigan with Kimono Sleeve is belted with V-neck and 2 pockets. Choice of Black or Rust combination.

Sale, each 15.99

Fisherman Knit Cardigan always popular in style and budget

Enjoy outdoor weather in this cardigan with round neck styling, long sleeves, 2 pockets, 6 wooden buttons and 4 front cable and diamond stitch. Classic style in Natural only, never goes out of style. Small, Medium, Large.

Sale, each 7.99

Sweaters, (Second floor)

the Bay

Unbeatable value by Famous Makers!

2 top-selling women's pants at one rock-bottom price!

This is the kind of fashion value that beats budget blues! 2 popular pants in Fall's most fashionable shades. Polyester doubleknit with zip front in black, brown, navy or camel. 6-18 . . . or, front zip fashion pant in super looking polyester gabardine. Black, navy, rust or green in sizes 8-18.

Sale, each

14.99

Sportswear, (Second floor)

DAILY STORE HOURS 9:30 A.M. TO 5:30 P.M. THURSDAY AND FRIDAY TO 9:30 P.M. PHONE 384-1311. FREE CUSTOMER PARKING.

Dance, Dance, Dance In Our Disco, Fashion Floor Hudson's Bay Company

Suite Licence Rejected

Saanich council balked Tuesday at a suggestion that illegal suites should be inspected and licensed by the municipality.

Municipal planner Gil Laurenson made the proposal, and although aldermen rejected it they agreed that illegal suites are a menace to the health and safety of the tenants.

They compromised by agreeing with Laurenson that a public hearing be called to consider amendments to the municipality's zoning bylaw to allow municipal officers to take action against some of the illegal suite owners.

The question of how to deal with illegal suites is a perennial one in Saanich. It was aired again Tuesday at a meeting of the lands, planning and housing committee, which is comprised of all council members.

Ald. Sandy Noel is one of those who have tried to clamp down on illegal suite owners without success because council lacks the legal teeth to deal with the situation.

"I've been on council nearly 11 years and this has come up 10 times in 11 years," Noel said Tuesday. "I feel in many cases we are allowing people to extort unreasonable rents from tenants who are living, in some cases, in almost hovels."

He urged that owners be made to bring suites up to standard, reminding the committee that there have been deaths in Saanich due to paper-thin sheets on basement walls and unsafe illegal wiring.

"I asked for a moratorium five years ago . . . for one year. Everybody should register and be given one year to bring suites up to safe standards."

Ald. Roy Wootten, who was a municipal employee five years ago, reminded Noel that only owners with nothing to hide had come forward.

"We only scratched the surface," he added.

Ald. Fred Severson, a city firefighter, agreed that safety standards are essential but reminded aldermen that municipal solicitor Doug Patterson had advised the council it is legally restricted.

"He did one hell of a job to prove that we can't do anything," he said. "I think our hands are tied.

"I've been in the fire department 24 years. They (suite-renters) don't want to come forward. They're getting cheap rent. If we press the owner he'll ask them to leave. Then . . . after a while there'll be someone else back again."

"I don't think you're going to get any success," Ald. David Paterson told the committee. "Ninety per cent of revenues (from rented suites) are not reported for tax purposes."

GOV'T CONFIRMS HOSPITAL SITE

Saanich council is now reconciled to the fact the new 250-bed general hospital for the Victoria area will be built on Helmcken Road, Saanich Mayor Ed Lum said today.

After a 45-minute meeting with Health Minister Bob McClelland this morning, Lum said the hospital site is a "fait-accompli."

But McClelland told the Saanich delegation he is willing to negotiate with the municipality and share some of the costs for extra services which will have to be provided by the municipality for the new hospital.

McClelland said he will meet Saanich council again in a couple of months "once we find out what extra services are required and how much they will cost."

"We will certainly sit down with them and find out where it's going," the minister said.

Lum estimated that additional road services will cost more than $1 million and he hopes the government will pickup at least part of that cost.

"From here on we'll have to negotiate so the taxpayer in Saanich does not pay an exorbitant amount," Lum said.

Lum said earlier the hospital to be built on a 34-acre site on Helmcken Road could put a heavy and unplanned financial burden on Saanich taxpayers.

Saanich planners and the Capital Region District favored a site at Douglas and McKenzie for the new hospital because road maintenance and servicing was more adequate in that area.

Young Orders Second Vote On Raw Milk

A recently defeated bylaw to permit the sale of raw milk in the city of Victoria will be sent back to city council for another vote, Mayor Mike Young said today.

The mayor said he would "probably" ask for the bylaw to be reconsidered at Thursday's regular council meeting.

Young was absent from the council meeting which saw the bylaw defeated on a tied vote, but he had earlier supported it on grounds that consumers should have the freedom of choice.

He reiterated that view today, saying there is not much point in restricting the sale of unpasteurized milk within city limits when its production and consumption are not prohibited.

The mere absence of a bylaw authorizing the sale of the product "doesn't mean you can't obtain it and consume it," he noted.

While agreeing that pasteurization removes the risk of milk-borne infections, Young said the conditions under which raw milk is produced at two dairies — one in Saanich, the other on Salt Spring Island — is probably "adequately high."

If Young's comments had been made a few hours earlier, they may have allayed some of the concerns expressed by more than 100 milk users at a meeting Tuesday night.

The meeting gave regional health officer Dr. A. S. Arneil a testy reception, after he repeated his earlier advice to city council that milk should be pasteurized to prevent the spread of infectious diseases.

But there was a sympathetic hearing for advocates of raw milk who testified to its healthful properties.

Among them was Robin Cerne, who said she had suffered from chronic asthma and hay fever, growing up dependent upon various drugs. Her eldest child also suffered from various allergies by the age of 2½.

After her own research she substituted raw milk for pasteurized milk in the family diet and said the symptoms disappeared in a matter of weeks.

max low

Kids Taking Part . . . Not Being Taken

—Max Low photos

Cap-clad calf Mary and owner Glynis Boggs of Duncan

They make the difference.

You look at a little girl with a big smile and a calf called Mary, and you know that's why the Cobble Hill Fair is a very special thing.

There are kids galore, of course, at every fair. But at the tiny one-day show in the pretty little community just over the Malahat, it's not children being ripped off, but children taking part. And being a big part of their show themselves.

If it's your first year at the Cobble Hill Fair, you're not there long before you realize it's not your average fair.

There is no midway, no rides offering a fleeting few seconds of fun for 50 cents or more, no rows of stalls charging exorbitant prices and awarding useless prizes.

In fact, when this year's fair was held Saturday, the nearest thing to a "ride" was a short, straight trip on a toy-size train being offered toddlers by members of a local model engineering club. And the only stalls were an old-fashioned coconut shy and a bow-and-arrow shoot, also both handled by local clubs.

What few games of chance there were — a small wheel of fortune and a bingo table — were tucked away discreetly behind the community hall while the fair's centre stage, as it were, was turned over to the kids.

And the kids enjoyed every minute of it.

★ ★ ★

They did highland dances on the back of a flat-deck truck; they led their dogs, cats, goats, ducks and calves happily around in the pet show; they looked after their sheep and cattle in the pens after the judging was over; they proudly displayed their produce and art work in the hall; and they walked and trotted their ponies in the little field below.

There were adult exhibitors and competitors, of course, but the kids seemed to be everywhere. And they were not just wandering around aimlessly, gawking. They were doing things, helping to put on the fair.

For a handful of members of the Shawnigan Lake-Cobble Hill Farmers Institute, it meant a lot of hard work.

It meant getting a government grant and using volunteer labor to put up a new cattle barn and it meant a long day making sure things ran in a smooth, yet in a delightfully informal, way.

For some, the day began with the goat judging at 7 a.m. and a pancake breakfast at 7:30. And it swung along nicely with the highland dancing, the horse jumping and a wild bit of country square dancing in the street.

★ ★ ★

The fair day ended with a raffle at 6 p.m. and the winners struggled to take home their live prizes in their cars and trucks — a steer, a lamb, a pig and a kid (What else!).

But that wasn't the end of it for the handful of officials. They had to clean up madly to get ready for a dance that evening, a dance that is so popular that all the tickets (the little hall will only hold 100 couples) were sold out two weeks before the fair.

I'm still not quite sure how they did it either, but the fair was held in glorious sunshine on a strange, out-of-place day sandwiched between days of grey skies and rain. But the officials had never expected a wet fair day for it has never rained on the Cobble Hill Fair in 67 years.

"It's the only one of its kind around here," said Farmers' Institute president Rens de Vries as we sat on the steps of the Cobble Hill Hall watching the square dancing.

"It's the only straight agricultural fair left, uncommercial, kind of like the old-time country fairs they used to have in the old country. Lots of people come from Victoria and they like it this way."

And he looked around him and smiled.

"We wouldn't change it . . . we like it the way it is right now."

A bit of country square dancing in the street at the Cobble Hill Fair kept the adults on their toes

Wrecking Freeze Plan Demolished by Council

Victoria city council has formally rejected a proposal by the Communities United for Action group (CUFA) that the city down-zone each residential neighborhood to single-family or duplex, and that it impose a moratorium on all demolition permits.

In the letter of refusal, Mayor Mike Young claims the blanket down-zoning would create "bureaucratic chaos" while the moratorium on demolition permits would create a "hiatus" in the construction industry at a time when development is needed to reduce unemployment.

CUFA, a coalition of neighborhood associations, sent a delegation to meet council last week. The city's written response to the proposals was requested after council indicated it was prepared only to endorse the group's objective of protecting existing housing stock.

Young says in the letter to Max Hopper of the James Bay Community Project that there are number of reasons for believing that the current flood of demolitions will taper off over the next few months.

He says developers may find it less attractive to build condominiums because of an over-supply of units, over-estimation of population growth in the Victoria region, tighter mortgage money for such projects, a recent change in the building code lowering the permissible height of frame buildings from four to three storeys, and a "major housing program" to be launched by the provincial government.

Vandals Hit Parked Cars

Vandals were busy in Sidney overnight taking out their fury on seven parked cars.

Sidney RCMP said 16 tires were punctured and two cars splattered with paint.

The tires were punctured on two cars parked on Pleasant and one each on Mills, Amherst and Malaview.

A spokesman said John Caskey of 2374 Brethour reported early today he discovered the side of his car, normally green, was now a light tan. A car parked behind his was similarly painted.

Julie's Heart Surgery Delayed

Julie Freeman will have to wait at least another year before she receives the open heart operation she so badly needs.

Her parents phoned from the Mayo Clinic in Rochester, Minn., on Tuesday night, where their 21-year-old daughter was scheduled to receive surgery, to say preliminary tests show the operation is too risky at this time.

"They told me the operation is too dangerous at this time," Don Forrest, president of the Open Heart Society of B.C., said today. "There will be a review and, perhaps, the operation will be done next year."

Forrest said the Freeman family, of 3976 Maria Road, Saanich, is expected to return to Victoria some time on Thursday.

Victoria residents had rallied in the thousands when the society launched a campaign to raise money needed to underwrite the costs of the operation.

The provincial government donated $5,000 toward hospital expenses and the B.C. Heart Foundation had underwritten transportation costs and hotel expenses for Julie's mother.

That still left an additional $4,000 to be found. Victorians contributed $6,528.50.

Forrest said whatever money has not been spent will remain in a trust fund for Julie in anticipation that the operation may be performed next year.

Born with the heart on the wrong side of her body, Julie underwent one operation when she was 12. An artery was taken from her arm and inserted between her heart and lungs. The operation allowed her to breathe better, curing pains in her arms and legs caused by poor circulation.

She works as a clerk for the Greater Victoria school district.

CITY RATIFIES FIREMEN'S PACT

Victoria city council Tuesday ratified an interim contract agreement with its firefighters which ends the strike threat and cancels any plan to appeal the arbitration award.

The agreement boosts wages by $33 a month for a fully-trained fireman — equal the 1975 Vancouver rate.

City personnel manager Terry Fitzpatrick said today the new rate, $1,323 a month, compared to the current $1,290, will be paid until the Vancouver force settles its 1976 contract.

At that time parity will be drawn up in a Victoria contract and presented to the Anti-Inflation Board for review.

The interim agreement first proposed by the city called for a 6 per cent wage boost, but after discussions with the union, council agreed on a $33 increase, and a percentage of the fringe benefits granted by Davie.

Fringes include increases for the industrial first aid officer and officer differentials. Exact percentages to be granted immediately have not yet been worked out, said Fitzpatrick.

Davie recommended the present $25 a month flat rate be increased to between $38 and $78 a month depending on first aid qualifications.

Shift differential, however, will await Vancouver agreement and be calculated with the overall cost of the contract.

Saanich Place Given Nod

Saanich municipal planners were given approval Tuesday to draft plans for Saanich Place, designed to become the downtown core of the municipality in an area bounded by Seymour and Vernon.

Approval came at a meeting of council's land, planning and housing committee.

It was made after municipal planner Gil Laurenson and assistant municipal planner Tom Jenkinson warned there had been considerable interest in the area from developers with plans that did not conform with preliminary objectives for the area.

"If we continue to receive different individual development plans from developers without a clear idea as to the size, character and composition of Saanich Place, it will be lost by default," Laurenson warned aldermen.

Laurenson said his department knew that some of the developers intent on building in Saanich Place had financial backing at this time.

He said it was one of the areas Ward and Associates, the Vancouver company hired by Saanich to make a survey and recommendations for the municipality's community plan, had eyed for comprehensive over-all development.

"A major part of the development could be dependant on the extension of Blanshard," observed Ald. David Paterson.

The aldermen agreed with the two planners that a draft for Saanich Place is an immediate priority in order that council can give approval or amend as they see necessary. The orderly development of Saanich Place will be an essential part of the municipality's community plan, Laurenson said.

The plan will take into account existing and future traffic patterns and the need to provide for a link to regional transit facilities or, in the future, a light rail facility.

Harris Back in Favor As Lions Trim Riders

ELUDING TACKLER as he breaks away for long gain in Canadian Football League game Tuesday night in Vancouver is speedy Mike Strickland of B.C. Lions. Strickland rambled for total of 130 yards as Lions trimmed Ottawa Rough Riders 23-11. (CP Wirephoto)

VANCOUVER (CP) — Lou Harris is No. 1 again in the eyes of Empire Stadium fans who like to shout "Lou-Lou-Lou" during Briitsh Columbia Lions' games.

Harris gained 168 yards in 18 carries Tuesday night as the Lions upset Ottawa Rough Riders 23-11 in a Canadian Football League interlocking game before 24,797 fans.

The fans selected Harris as their most popular player the last two years, but the familiar chant had been missing from the Lions' first three home games as Mike Strickland took over as the workhorse of the B.C. backfield.

Strickland didn't let up against Ottawa, gaining 130 yards in 18 carries, but it was Harris who cut up the Ottawa defence in key situations in the second half.

After the Lions stopped Ottawa with a goal-line stand late in the third quarter, Harris raced 69 yards to the Rider 39-yard line, setting up Lui Passaglia's third field goal for a 16-4 B.C. lead.

Ottawa got back into the game on a 27-yard touchdown pass from Tom Clements to tight end Tony Gabriel, but Harris scored the clinching touchdown on a two-yard run at 12:38 of the fourth quarter after Glen Jackson recovered a fumble by Ottawa's Art Green at the Ottawa 38.

"We had the plays that would go for Lou tonight," coach Cal Murphy of the Lions said after the game.

The Lions had 300 yards rushing and 153 passing for a net offence of 434 yards in a physically-tough game which saw both teams lose two players with injuries. Ottawa gained 184 yards rushing and 191 passing for a net offence of 356 yards and each team had 22 first downs.

Quarterback Eric Guthrie scored the other B.C. touchdown on a one-yard plunge and he completed 14 of 20 passes. Passaglia kicked three field goals and two converts for 11 points.

Clements was sacked four times by the B.C. defence which has given up only two touchdowns in the last three games. Bill Baker had two of the quarterback sacks. Clements completed 16 of 28 passes.

Gerry Organ completed the Ottawa scoring with a field goal, convert and single on a missed 22-yard field goal attempt.

The win moved the Lions into a second-place tie with Edmonton Eskimos in the Western Conference. Both have 4-2 records for eight points, two less than Saskatchewan Roughriders and six more than fourthplace Winnipeg Blue Bombers.

Ottawa still leads the Eastern Conference with 10 points and a 5-2 record, four points ahead of Toronto Argonauts. The loss could prove to be costly, however, as guard Charlie Brandon suffered a neck injury and running back Molly McGee hurt his ankle.

Brandon lay on the field for more than 10 minutes after he was hit in the neck by the helmet of team-mate Donn Smith while tackling John Sciarra of the Lions on a punt return. Brandon was able to walk off the field, but went by ambulance to Vancouver General Hospital as a precautionary measure.

A hospital spokesman said Brandon was released after it was determined he suffered a pinched nerve in his neck.

In addition to their four quarterback sacks, the Lions' defence also forced Ottawa in four turnovers, two on fumbles and two on third-down gambles which failed.

Ottawa led 1-0 after the first quarter and 4-0 early in the second. The Lions scored the last three times they had the ball in the first half, with Strickland's 43-yard burst setting up Guthrie's touchdown.

The Lions protected their 13-4 halftime lead through a cautious third quarter before Harris and the defence came up with the big plays in the last quarter.

Green padded his Eastern rushing lead as he picked up 158 yards along the ground in 23 carries, while Gabriel was Ottawa's leading receiver with five catches for 69 yards.

Gabriel played despite an appendicitis attack Monday. Club doctors said he would be examined again after the season to determine if an operation is necessary.

The Lions lost defensive tackle Don Wunderly with a back injury and guard Edgar Bell with a knee problem. Strickland also sprained an ankle late in the game, but Murphy said he would likely be ready to play Monday in Montreal.

B.C. scored another touchdown late in the game when Jackson intercepted a Clements pass at the Ottawa 30, but the rookie linebacker had the score called back when Baker was detected offside.

★

WESTERN CONFERENCE

	P	W	L	T	F	A	Pts.
Saskatchewan	6	5	1	0	183	71	10
B.C. Lions	6	4	2	0	117	102	8
Edmonton	6	4	2	0	117	144	8
Winnipeg	5	1	4	0	136	116	2
Calgary	5	0	4	1	67	144	1

EASTERN CONFERENCE

	P	W	L	T	F	A	Pts.
Ottawa	7	5	2	0	199	138	10
Toronto	6	3	3	0	98	112	6
Montreal	6	2	3	1	99	120	5
Hamilton	5	1	4	0	61	130	2

Next game: Tonight — Calgary at Hamilton (telecast at 5 p.m. on Channel 8).

OTTAWA 11, B.C. 23

First Quarter
1. Ottawa — single, Organ from 22 yards, 10:22.

Second Quarter
2. Ottawa — field-goal, Organ from 31 yards, 3:15.
3. B.C. — field-goal, Passaglia from 25 yards, 7:00.
4. B.C. — touchdown, Guthrie, one-yard run (convert Passaglia) 12:43.
5. B.C. — field-goal, Passaglia from 21 yards, 15:00.

Third Quarter
No scoring.

Fourth Quarter
6. B.C. — field-goal, Passaglia from 12 yards, 2:00.
7. Ottawa — touchdown, Gabriel on 27-yard pass from Clements (Organ convert) 4:49.
8. B.C. — touchdown, Harris on two-yard run (Passaglia convert) 12:38.

Ottawa	1	3	0	7—11
B.C.	0	13	0	10—23

Ottawa		B.C.
22	First downs	22
184	Yards rushing	300
191	Yards passing	153
356	Net offence	434
16-28	Passes made-tried	14-20
0	Interceptions	0
6-41	Punts-average	7-43
3-2	Fumbles-lost	1-1
12-55	Penalties-yards	11-106

Net offence is yards passing plus yards rushing, minus team losses.

RUSHING: Ottawa, Green 23-158, Clements 3-15. B.C., Harris 18-168, Strickland 18-130.

RECEIVING: Ottawa, Gabriel 5-69, Green 4-26. B.C., Clarkson 5-55, Strickland 3-38.

Cables Get Hot In Final Period To Scorch Macs

League-champion Victoria McDonalds, weary from a long semi-final campaign against New Westminster Salmonbellies, faded in the third period Tuesday night and dropped a 14-10 decision to Burnaby Cablevision in the opening game of the best-of-seven Western Canada Junior Lacrosse League playoff final.

Burnaby, the defending champions, outscored Victoria 6-1 in the third period before approximately 1,400 fans at Esquimalt Sports Centre.

The second game of the series is scheduled for Friday at Queen's Park Arena in New Westminster and the third game will be played back at Esquimalt at 8 p.m., Sunday.

Bakers dominated the first part of the game, leading 5-2 after one period and 7-3 midway through the second.

But the strain of going seven games against the rough and tumble Salmonbellies began to tell and Burnaby managed to come up with three goals within one minute and 43 seconds to shave Victoria's lead to 9-8 going into the final frame.

Dan Perrault tied the score for Burnaby with a goal at 49 seconds and Derek Dickson put the Mainland club ahead for the first time at 3:27.

Bob Cool, the Victoria captain and leading point-getter during the playoffs, tied things back up with an unassisted effort at 3:46 but Dan Wilson put Cables back in front to stay only 16 seconds later.

Wilson sparked the Burnaby effort overall with three goals and three assists while Perreault, Eric Cowieson, John Krgovich and John Swan scored twice each and singles were added by Dickson, Mat Aitken and Ray Mattinson.

Cool was the leading Victoria marksman with three goals while double tallies were recorded by Kevin Kennedy and Steve Hepburn and singles were contributed by Doug Angrove, Tej Labh and Jim Boyd.

Sloppy passing and numerous turnovers made the Victoria power-play particularly ineffective and the defensive units appeared equally weak in the late stages.

Victoria scored seven of its goals against Burnaby's Rod Banister, who was replaced by Jim Greenwell after giving up three goals in as many minutes during the second period.

Banister made 17 saves while Greenwell blocked 12 shots.

In the Victoria net, Al Radley made a total of 38 stops, including 17 in the second period.

McDonalds might lose the services of Steve Buckley, who scored three goals in the deciding game against New Westminster, for the remainder of the playoffs.

Buckley was cross-checked into the boards by Terry Bingley early in the first period and suffered a dislocated shoulder. The shoulder went back into place but he was scheduled to have x-rays taken earlier today to determine the exact condition of the injury.

Burnaby was playing without top-scorer Kelly McLenaghen but he is expected to return for the second game on Friday.

Serene Start for Amateur With Fergy in the Chase

By ERNIE FEDORUK
Times Staff

Cec Ferguson got off the electric chair in the 22nd hour and serenity returned to Royal Colwood on the eve of the 72nd annual Canadian Amateur golf championship.

Investigated for possible violation of the amateur code, the 26-year-old Victoria golfer was given clearance to play in today's opening round of the 1976 national tournament.

The clearance came at 3 p.m. Tuesday, just 22 hours before Ferguson was scheduled to tee off.

"I feel like I just got off the electric chair," he said when the decision was officially relayed to him.

Winner of the B.C. Open last weekend — only the second amateur in 39 years to accomplish the feat — the husky Uplands member came under investigation by the amateur status committee of the Royal Canadian Golf Association after the local distribution of a brochure entitled: "Cec Ferguson, Project Pro."

The prospectus detailed plans for the formation of a syndicate that would sponsor the six-foot-one amateur towards a pro career.

Ferguson's clearance came only after the golfer and a member of the would-be syndicate — Dr. Don Carlow — both filed sworn declarations that Cec was unaware of the brochure's distribution.

"If you must know," said Ferguson, "I never saw the brochure until at a meeting Sunday night when Mr. (Jim) Gibson showed it to me."

Gibson is president of the B.C. Golf Association and also a member of the RCGA's amateur status committee. He disqualified himself from the hearing committee because of "B.C.'s interest in the golfer."

The brochure was distributed in Victoria while Ferguson was playing in the Simon Fraser Open at Prince George, a tournament, incidentally, which he won.

Tournament chairman Bill Hamilton of Toronto relayed the RCGA's decision to Ferguson as he came off the course after playing 10 holes.

"I'm greatly relieved," said Cec. 'My nerves have been standing on end. I've been in contact with so many people in the past few days, I think I'll go and hide for an hour."

Hamilton said the RCGA investigation was "very thorough and very proper."

Ferguson is making his fourth appearance on the B.C. team. The individual standout in Canada's victory in the Commonwealth Cup matches at South Africa last year, Ferguson said earlier "this whole year has been geared to the Amateur" because of its presence in his "backyard."

Other members of the B.C. team which is defending the Willingdon Cup, are veteran Johnny Russell, two-time Canadian Amateur champion DougRoxburgh and newcomer Don Griffiths, all of Vancouver.

All were pleased that Ferguson was given a clean bill of health.

After winning the B.C. Open last weekend with a 10-under performance that included a course-record-tying 64 at Quilchena, Ferguson will have to rate as one of the favorites at Colwood.

If, that is, his nerves stand down.

He thinks they will.

The field, which includes 12 Americans, two Mexicans, South African champion Gavin Levenson and David Allen of England, will be cut to the low 70 and ties for the final two rounds Friday and Saturday.

The Willingdon Cup winners, of course, will be declared after Thursday's round.

Bill Kozak Leads Senior Pro Event

TORONTO (CP) — Defending champion Bill Kozak of Welland, Ont., fired an even-par 72 Tuesday to give him a four-stroke lead after 36 homes of the Canadian Professional Golfers' Association senior tournament.

Kozak, who has won the title the last three years, has a 143 total entering today's final round on the 6,200-yard Maple Downs Golf Club course.

Al Balding of Toronto and Bill Thompson of Cobourg, Ont., were tied for second with 148 totals. Balding had a 71 to go with a 77 Tuesday and Thompson shot his second consecutive 74.

Gord Delaat of Toronto, Frank Mann of Thornhill, Ont., and Jim McLean of Montreal shared fourth place at 155. Delaat and Mann both had second-round scores of 80 and McLean shot a 78.

At 157 were Montreal golfers Stan Baird and Gerry Proulx. In the second round, Proulx had a 79 and Baird an 82.

The event has attracted 40 professionals, 55 years and older, from across Canada for $7,000 in prize money.

Burden Back On Roster

CALGARY (CP) — Calgary Stampeders of the Western Football Conference cut veteran Canadian Dick Wesolowski, defensive end Chuck Brislin and running back Bill Ziegler on Monday. The Stampeders also announced that all-star running back Willie Burden is back on the roster after one game on the injured list. The club also signed two defensive players to five-day trials — defensive end Andre Rowntree, formerly with Detroit Lions of the National Football League and linebacker Jim Baker, released earlier this month by British Columbia Lions.

Rare Russian Blast Hits Boxing Effort

MOSCOW (Reuter) — In a rare public attack on Soviet sporting standards, a leading Soviet boxing commentator has publicly criticized the performance of the Russian boxing team during the Montreal Olympics.

Lev Nikolov, a member of the boxing committee of the International Sporting Press Association, said in the Soviet trade union daily Trud, that serious miscalculations were made in the final buildup of the team for the Olympics.

"What can explain the monotonous style of the Soviet boxing, the boxers' inability to seize the initiative, the absence of interesting tactics?" the article asked of the Soviet team's Olympic performance.

One of the main reasons was that the team was chosen long before the Olympics started, thus eliminating much of the spirit of rivalry and competition within the squad, he said.

The Russians had one boxing finalist in Montreal, middleweight Rufat Riskiev, and he lost to American Michael Spinks.

No Drug Charges Against Herron

CULVER CITY, Calif. (AP) — Mack Herron, former Canadian Football League running back with Winnipeg Blue Bombers, was carrying vitamin C, not cocaine, police officials said Monday, and narcotics possession charges will not be filed against him.

Herron, 26, was arrested last Wednesday, the day he was cut by Los Angeles Rams of the National Football League.

Track Action Only Half Story

By JIM CRERAR
Times Staff

The auto racing clan gathers for the first annual old-timers' night at Western Speedway Saturday, but what happens on the track will be only half the story.

The other half comes when owners, drivers and mechanics gather to swap reminiscences. And you can bet some of the best stories will be about what happened off the track.

Grant King, who moved from Victoria to Indianapolis more than a decade ago and is now one of North America's top racing car designers, is making a trip home for Saturday night's reunion.

King will hook up with Phil Hendry during the weekend and that reunion without doubt will rekindle memories of the Great Restaurant Race.

"It was late one night," recalled Hendry, an official of the Vancouver Island Track Racing Association for the past 25 years. "Grant and I lugged a go-kart up the old centre staircase at Don Mee's, got it started and raced it around the tables and chairs until we got booted out."

King has the distinction of owning the sprint car that won the very first race at Western Speedway. Bob Simpson drove it to victory in a helmet race that opened the inaugural program on the dirt oval in May, 1954. The track wasn't paved until two years later.

Tow vehicles weren't reliable in those days and there were times the drivers would race each other to the track.

Occasionally, the police took chase and Hendry recalls the night he was caught—by a patrolman on foot. It wouldn't have happened if Phil hadn't been driving his car, an Anglia, on a downtown sidewalk. He turned a corner in time to see a policeman step out of a doorway and hold up his hand in a stop signal.

Figuring the constable was bigger than the car, Hendry stopped, got a stern lecture and drove off—on the road.

There was plenty of rivalry between drivers from Victoria and the old Grandview Bowl speedway in Nanaimo. One of the stock cars due to go on display Saturday night, a 1934 Ford that was driven by Red Burke, was sponsored by the Globe Hotel in Nanaimo.

The Globe, located about three miles from Grandview Bowl, was the first pit stop for 30 to 40 drivers who had spent the evening at the track working up an appropriate thirst. They were known to order—and be served—100 beers at a time.

"Somebody would get stuck for the tab," Hendry related, "but you have to remember that draft beer was only a dime in those days."

Saturday's crowd will get some idea of what those prices were like. Admission has been pegged at the 1950s level—$1.50 for adults, 75 cents for students and free for children under 12. Similarly, hot dogs will go for two bits each and pop for a dime.

At least two and possibly four stock cars from the 1950s will be on display, although they won't be racing. Howie Hilton, who drives the tow truck each week at Western, is preparing a 1934 Ford coupe and a 1932 Ford is being brought from Nanaimo by Norm Wilcox. Hilton may come up with a second car, and another may come from Nanaimo.

Other "old boys" scheduled to appear include Dave Cooper, Dick Varley, Brian Wilson and Bill Heller along with Pike Green and Digger Caldwell of Seattle.

The show is being organized by assistant track manager Barry Rankin and members of the Golden Wheels racing fraternity, a group started by Green over a year ago in Seattle. There are more than 100 Victoria chapter members.

The old-timers will race in borrowed hobby stock cars. In addition, regular hobby stock and superstock events are slated with time trials at 7 p.m. and racing at 8.

REMEMBER THIS CAR? It's a 1934 Ford that was driven by Western Speedway stock car king Dave Cooper in the 1950s. Car is long gone but Cooper will be back Saturday for old-timers' night at Western. There will also be a display of cars similar to this one.

TORONTO REACHES PRO BOOT FINAL

Eusebio scored the eventual game-winning goal early in the first half as Toronto Metros-Croatia put up an impenetrable defence to shut out Tampa Bay Rowdies 2-0 in a North American Soccer League semi-final game Tuesday night at Tampa.

The Metros victory clinched the Atlantic Conference title and dethroned the defending NASL champion Rowdies. The Metros advance to the championship game Saturday at Seattle's Kingdome, where they meet the winner of tonight's other semi-final between Minnesota Kicks and San Jose Earthquakes.

Midfielder Eusebio scored the Metros first goal at 24:09 on a header after receiving a corner pass from forward Ivir Ferreira. Less than four minutes later, Ted Polak dribbled the ball from midfield and slipped it past Rowdie goalkeeper Arnold Mausser for a 2-0 lead at 27:57.

SPORTS MENU

TONIGHT

BASEBALL
6:15 p.m. — Victoria Senior Amateur League, conclusion of fourth game in best-of-five final (plus fifth, if necessary, Kubicek's Home Service vs. Gorge Hotel, Lambrick Park.

SOFTABALL
6:30 p.m. — Stuffy McGinnis Men's League, second game in best-of-seven playoff final, Seaboard Construction vs. Royal Oak Sporting Goods, Central Park.
6:30 p.m. — Heywood Men's League, deciding game in best-of-seven playoff final, Hygrade Radio vs. Capital Builders, Heywood Avenue Park.

THURSDAY

GOLF
7:45 a.m. — Start of second round in Canadian Amateur championship, Royal Colwood Golf Club.

Juan De Fuca
Merchants Training Camp
INT. "A"
HOCKEY
Big 6 Hockey League
WED. NIGHT
10:30-11:00 p.m.
Gary Marshall
478-1852 478-4243

PHIL ESPOSITO
. . . scores once

Team Canada's Late Show Crushes American Squad

QUEBEC (CP) — The underdog United States entry in this fall's Canada Cup international hockey tournament hung in for a while against Team Canada in a pre-tournament game Tuesday night.

But the Canadians, with several high-price stars from the National Hockey League and World Hockey Association, turned on the power with three goals in a three-minute span late in the third period to skate away with a 7-3 win.

Bobby Hull of Winnipeg Jets, one of two WHA players on the Canadian team, had two goals and two assists. Five NHL players—Phil Esposito of New York Rangers, Jim Watson of Philadelphia Flyers, Rangers defenceman Carol Vadnais, Bobby Orr of Chicago Black Hawks, and Reg Leach of the Flyers—each had one goal.

Dean Talafous, Steve Jensen and Lou Nanne, all members of the NHL's Minnesota North Stars, had the U.S. goals while another North Star, goaltender Pete Lopresti, turned in a sold performance as he blocked 40 shots.

The Americans had just 20 tries at Rogie Vachon of Los Angeles Kings and Glenn Resch of New York Islanders who split Team Canada's goaltending chores.

While they were badly outshot, the Americans kept close to the Canadians for most of the game and trailed 4-3 with six minutes to play.

"They contained us pretty good in the first period," said Esposito, who collected three assists in the game.

"They are a hell of a hockey team and I was impressed with them. I play against a lot of those guys and they are part of the NHL and part of the WHA and part of the whole syndrome of our hockey.

"I would love to see those guys knock off three or four of those teams. It would be a dream come true if our two teams could meet in the finals."

But the feeling in the U.S. camp is that they have nothing to lose in the tournament which also has teams from the Soviet Union, Sweden, Czechoslovakia and Finland entered.

"It's going to take some team to beat the Canadians," said Harry Neale, assistant to U.S. head coach Bob Pulford.

"I watched that team come out tonight for the warmups, just looked at Pully and we both kind of shook our heads and said what an awesome team that is.

"You can't imagine a team like that losing . . . It's going to take a very good team to beat them."

Hull and Talafous traded goals in the first period and the Canadians outscored the U.S. 2-1 in the middle session with Esposito and Watson getting Canada's goals while Jensen replied for the U.S.

Hull's second goal with 24 seconds gone in the final period proved to be the winner but Nanne made it close when he beat Resch at 9:42.

Referee Bill Friday of the WHA kept the game under control from the start, assessing 15 minors penalties. He also ejected Canada's Bob Clarke and Mike Milbury of the U.S. for a second-period fight.

Scotty Bowman, who was behind the Canadian bench Tuesday night, said all the players who did not dress for the game would play tonight.

Defenceman Denis Potvin of New York Islanders and Pete Mahovlich and Steve Shutt of Montreal Canadiens were among the Canadian players who sat out.

Gerry Cheevers and Dan Bouchard will handle the Canadian goaltending chores.

OUTDOORS
stewart lang

Federal fisheries, in the not-too-distant future, might create a special branch to look after the interests of saltwater sports fishermen.

Indications that such a move might be in the offing were dropped by Ken Lucas, senior assistant deputy to fisheries minister Romeo LeBlanc, during a recent meeting in Nanaimo attended by the executive committee of the B.C. Wildlife Federation and representatives of various Vancouver Island fish and game clubs.

Lucas felt his department could hire up to 10 new enforcement officers who would work primarily on sports fishing areas in the summer and would be allocated to other areas, such as pollution control, during the winter.

He also indicated that a new sports fisheries branch could be formed to encompass these new officers. The branch would be totally concerned with sports fishing and its attendant problems as well as design and develop programs to aid and support sports fishermen and the stocks they are concerned with—mainly chinook and coho salmon.

Lucas added that the department felt commercial fishermen were not paying their way and commercial licence fees can be expected to increase dramatically.

Federal fisheries is also in the process of eliminating the part-time fisherman who takes out a commercial licence to get away from the restrictions governing sports fishing.

Regarding the proposed saltwater sports fishing licence, Lucas said he could anticipate no problems getting the fund derived from licence sales allocated directly to and above his department budget. A letter of commitment from the treasury board would provide the avenue through which these funds could be put back into sports fishing enhancement.

If the BCWF requests it, Lucas said he would direct Dr. Glen Geen, who is in charge of fisheries operations on the West Coast, to submit an annual report to the federation over the dispersement of these extra funds.

He also stated there should be a much smaller catch limit for non-resident aliens than for Canadians and added that non-resident canning of salmon could either be totally banned or limited by regulating the number, type and size of cans which could be taken out of the province.

The general consensus at the meeting was that there would be support for a licence if the funds were funneled back into enhancing sports stocks. The wafer enhancement and fisheries committee of the BCWF and federal fisheries officials will be working out exact details of a licence package to be submitted to member clubs for consideration in the near future.

Lucas also touched on proposed changes to the Fisheries Act, which should come before the house this fall. Several sections will be tightened and upgraded to exert greater control over such things as siltation, stream diversion, pollution and both logging and industrial impact on fish habitat.

Greater protection will be given to estuaries — the areas which produce a major part of the food for salmon during the early parts of their life — under the revised regulations.

Industrial concerns can be expected to mount a strong lobby against this bill.

So conservationists should be prepared to exert an effort to support passage of the tougher rules in the way they are now laid out.

★ ★ ★

NIBBLES: Roderick Haig-Brown of Campbell River is one of six charter members inducted into the Garcia Canadian Fishing Hall of Fame . . . He was cited for "his total understanding of our environmental needs" . . . The other chosen few include Gregory Clark of Toronto, whose writings appear in Weekend Magazine, and the John G. Diefenbaker, who has fished just about every corner of Canada and strongly supported the cause of conservation during his tenure as prime minister,

★ ★ ★

Alberni Valley Paddlers are sponsoring what is being billed as the "Great" Great Central Lake Canoe Race . . . Starting point for the seven-mile jaunt, which gets underway at 10 a.m. Sept. 12, is the Boy Scout campsite near the B.C. Hydro plant on the north side of the lake . . . This spot may be reached via MacMillan Bloedel's Ash Division logging road branch 83-D ,. . . Registration is $5 per canoe and entries should be submitted at the starting point either Saturday (Sept. 11) evening or Sunday morning before 9:30 . . . Further information may be obtained by telephoning Brian Foan at 724-4727 or 723-7325.

Swedish Nats Nip All-Stars

By The Canadian Press

While Team Canada defeated Team USA 7-3 Tuesday night in the first exhibition game for both teams, the European teams in the Canada Cup hockey series continued their pre-tournament schedule.

At Stockholm, the Swedish nationals defeated an all-star team 6-5. In other games, Czechoslovakia downed Finland 4-1 at Prague and the Soviet Union beat club-champion Moscow Spartak 8-4 at Moscow.

Left-winger Inge Hammarstrom of the National Hockey League's Toronto Maple Leafs scored the game-winning goal in the third period to lead the Swedish nationals to victory.

The Nationals trailed 5-3 at the end of the second period but goals by Juha Widing of the NHL's Los Angeles Kings and Willy Linstrom of Winnipeg Jets of the World Hockey Association set up Hammarström's game winner.

LONDON BOXING CLUB
PREMIER DIVISION TRYOUTS
COACH: Brian Robinson
welcomes all interested players
BLANSHARD STREET PARK
TUES. and THURS. 6 p.m. to 8 p.m.

$$$$$$$$$$$$$$$$$$$$$$
GET OUT FROM UNDER HIGH GASOLINE PRICES

with a Datsun F10

McCALLUM MOTORS
1101 Yates St. 382-6122
1836 Old Island Highway 478-1741
Dealer Licence Number D-00850A, B

Woolco

MEN'S CSA APPROVED WORK BOOTS

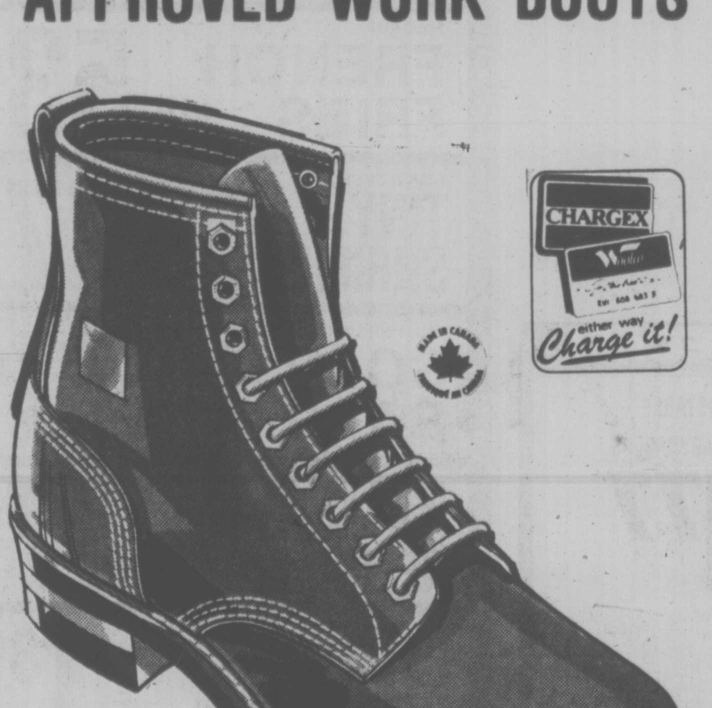

CHARGEX
Woolco
either way Charge it!

The green square assures you of foot protection on the job. Features 8" leather uppers, with steel toe and puncture resistant sole. Comfortable too. Available in brown only, choose from even sizes 8-12

$22 pair

Price in effect Wednesday, Aug. 25, 'til Saturday, Aug. 28 or while quantities last.

Woolco DEPARTMENT STORES
A DIVISION OF F.W. WOOLWORTH CO. LTD.

Town and Country Shopping Centre
Douglas Street and Saanich
Personal Shopping only, please!
Store Hours: Monday to Saturday 10 a.m. to 10 p.m.

ALWAYS WELCOME
master charge
CHARGEX
Woolco

JEUNE BROS.
SUMMER SAVINGS!
Prices Effective: Aug. 26, 27, 28—Thurs., Fri., Sat.

OPEN
THURSDAY 9-9
FRIDAY 9-9
SATURDAY 9-5:30

NEW STOCK 9x9 PALMETTO TENT
Inside Centre Pole
Reg. 79.95, SALE 59.95

2-MAN BACKPACKERS TENT
5x7x3'6" Nylon
Reg. 34.95
SALE 19.95

2-MAN BACKPACKER (with wall)
5x7x3'6"x10" wall, nylon
Reg. 39.95, SALE 28.95

3-MAN BACKPACKERS TENT
7x7x5x18" wall, nylon
Reg. 49.95, SALE 34.95

4-MAN BACKPACKERS TENT
7x9x5x18" wall, nylon
Reg. 63.95, SALE 49.95

TENT FLYS
2-MAN 7'x8' 9.95
3-MAN 7'x10' 11.95

ANORAKS
WEST COAST
Pullover, with draw-string front, vented back and under arms, hood, and it is fully waterproof. Available in Navy, Ice Blue, Green, Orange and Brown. Sizes S, M, L, XL, Men's and Ladies'.
Reg. 22.95 15.95

P 2020 DOWN TRAIL JACKET
Reg. 51.95, SALE 46.95

COLEMAN COOLERS
Limited sizes
20% OFF

COLEMAN 2-BURNER DELUXE NAPHTHA STOVE
Reg. 54.95, SALE
44.95

PRIMUS DELUXE 2-BURNER STOVE
10-lb. tank adapter. Reg. 95.40. .... SALE 75.96

FOLDING TABLES
SINGLE Reg. 14.95 SALE 9.95
DOUBLE Reg. 25.95 SALE 17.95

NORLAND DOWN BAGS
Good to 0° Fahrenheit
Goose Down XL ... 149.00
40 oz. Fill .....Sale 119.95
Goose Down L..... 139.95
32 oz. Fill .....Sale 109.95

RENTAL EQUIPMENT

	Reg.	Sale
9x9 PALMETTO CANVAS TENT	79.95	44.95
COLEMAN TOURIST 2 BURNER WHITE GAS STOVES	28.95	17.95
3-LB. FORTREL SLEEPING BAG • Canada Mist Cover • Machine Washable	23.95	12.95
COLEMAN LANTERN	34.95	16.95
MONTAR PACK AND FRAME	69.95	43.95
3-MAN NYLON BACKPACKER TENT—7x7x5x18"	49.95	22.95
2-LB. DACRON II SLEEPING BAGS	37.95	25.95
PUP TENT 5x7x3' High	28.95	12.95
9x12 CABIN TENT (CANVAS) Pioneer, made in Vancouver	189.95	99.95

CHARGEX • MASTERCHARGE
JEUNE BROS.
570 JOHNSON 384-4322
8-25

FERRARI WILL RETURN IN DUTCH GRAND PRIX

MODENA, Italy (Reuter) — The Italian Ferrari car firm has announced it will return to Formula 1 motor racing in the Dutch Grand Prix at Zandvoort on Sunday.

Three weeks ago Enzo Ferrari, the 78-year-old head of the company, said he was pulling his cars out of motor racing because of two controversial decisions this season.

He said the withdrawal was in protest against decisions to place British driver James Hunt ahead of Austrian Niki Lauda, Ferrari's world champion, in the Spanish and British Grand Prix.

Lauda was severely injured in the West German Grand Prix at Nuerburg three weeks ago.

Seaboard Edges Oaks in Opener

Seaboard Construction, trailing 5-1 going into the bottom of the fifth inning, staged a rally to trip Royal Oak Sporting Goods 6-5 in the opening game of the best-of-seven Stuffy McGinnis Men's Softball League playoff final Tuesday at Central Park.

The second game is scheduled for 6:15 tonight at Central.

Royal Oak grabbed an early lead with three first-inning runs on four hits off Seaboard starter Phil Berry. Pete Devonna replaced Berry in the first inning and then held Royal Oak to single runs in the third and fifth frames while recording the win.

Scott Sinclair blasted a home run to put Seaboard on the scoresheet in the fourth inning and Bob Reid tagged a single to drive in both the tying and winning runs in the bottom of the fifth.

At Heywood Park, Capital Builders blanked Hygrade Radio 4-0 to square the best-of-seven Heywood Men's League playoff final at 3-3 and set the stage for the deciding game tonight at 6:30.

In Sidney Men's Association play, Doug Boden came up with a solo home run in the first extra inning to spark Seaboard Properties to a 2-1 victory ofer Sidney Hotel in the deciding game of the playoff final at Sanscha Park.

Stan Pritchard, who handled pitching duties throughout the semi-finals, picked up the final win.

Royal Oak	301 010—	5	10	1
Seaboard	000 15x—	6	6	1

Don Smith, Ken Fox 0-1 (4) and Bob Bugslag; Phil Berry, Pete Devonna 1-0 (1) and Tom Robertson. Home run — Seaboard, Scott Sinclair (1st).

Capital Builders	000 004 0—	4	8	2
Hygrade Radio	000 000 0—	0	1	1

Ray Beveridge and Wayne Mowat; Ted Dale and Chris James. Home run — Capitals: Bob Butler.

Soviets Try Young Talent

MOSCOW (Reuter) — The Soviet Union named a number of young newcomers Tuesday for next month's Canada Cup hockey tournament and left out some of their best-known veterans.

Coach Viktor Tikhonov, announcing the 24-man selection for the competition, described his team as "experimental . . . bringing a change of generations."

Among the rising young stars included were 20-year-old Boris Alexandrov, left winger with the Moscow Central Army club which enjoys the tougher play more common in North America, and Riga Dynamo right-winger Helmut Balderis.

Though Soviet officials had earlier indicated that goalkeeper Vladimir Tretiak might not travel to Canada for the series, he was included in the final team list.

But Tikhonov also included two understudies — Viktor Zinger of Moscow Spartak and Mikhail Vasilyonok of Riga Dynamo. Tikhonov also manages the Riga squad.

Soviet officials were reluctant to confirm that veteran first-team coach Boris Kulagin has been replaced and said simply that he will not be making the trip to Canada.

Kulagin has taken much of the blame for the squad's defeat in the world championship — restricted to teams claiming amateur status — earlier this year when Czechoslovakia took the title the Russians had held for a decade.

From Riga, Tikhonov has also brought his own preference for using four lines rather than the traditional Soviet three, and his team for the Canada Cup suggests he will use four during the competition.

The first string is almost certain to be the Central Army club five — defencemen Vladimir Lutchenko and Alexander Gusev, and forwards Vladimir Vikulov, Viktor Zhlutkov and Boris Alexandrov.

One of the few veterans of recent national team victories over Canada left on the team is centre Alexander Maltsev who will be flanked by Balderis and Viktor Shalimov.

Missing from the selection are Valery Kharlamov, Vladimir Petrov and Boris Mihailov. Kharlamov is still suffering from the effects of a serious car crash earlier this year, while Mikhailov and Petrov have lost form.

Last week, the team played two exhibition matches against a Swedish team bolstered by professionals who play in North America. The Soviet Union lost the first 4-1 and won the second 4-2.

In its final tuneup on Tuesday, the team scored an 8-4 win over club champion Moscow Spartak.

Maltsev and Vikulov each scored two goals while Zhutkov, Alexandrov, Sergei Kapustin and Balderis scored the others.

The Soviet squad flies to Montreal on Thursday and plays its first match in the series there against Czechoslovakia on Sept. 3.

Other teams in the tournament are: Finland, the United States, Sweden, Canada and Czechoslovakia.

The team:

Goaltenders: Vladimir Tretyak, Viktor Zinger, Mikhail Vasilyonok.

Defence: Vladimir Lutchenko, Alexander Gusev, Valery Vasilyev, Alexander Belyayetdinov, Alexander Kulikov, Viktor Kuznetsov, Vladimir Krikunov, Sergei Babinov.

Forwards: Vladimir Vikulov, Viktor Zhlutkov, Boris Alexandrov, Helmut Balderis, Alexander Maltsev, Viktor Shalimov, Alexander Skvortsov, Vladimir Kovin, Valery Belousov, Yury Lebedev, Vladimir Repnyov, Sergei Kapustin, Alexander Golikov.

HEAD SWIM COACH
required by
Victoria Amateur Swim Club
— Commencing in September
479-7823 or 385-4286

FRESH AS A FLOWER IN JUST ONE HOUR
We Offer One-Day Shirt Service!
One HOUR "MARTINIZING"
THE MOST IN DRY CLEANING
8 LOCATIONS TO SERVE YOU

COME TO SALMON COUNTRY
BUZZ BOMB DERBY
AUG. 21st-AUG. 29th
PEDDER BAY MARINA
Metchosin—off Rocky Point Rd. 478-1771

Woolco TIRE AND AUTOMOTIVE CENTRE
BELTED TIRE SPECIAL
OFFER EXPIRES AUGUST 28, 1976

YOUR CHOICE
WHITEWALL OR BLACKWALL
Hallmark FLYTE TRAC
FIBERGLASS BELTED POLYESTER CORD TIRES
2 FOR $44 A78 X 13

SIZE	2 FOR	EACH
A78x13	$44.	$22.
D78x14	50.	25.
E78x14	50.	25.
F78x14	56.	28.
F78x15	56.	28.
G78x14	62.	31.
G78x15	62.	31.
H78x14	68.	34.
H78x15	68.	34.
J 78x15	68.	34.
L78x15	68.	34.

- FREE TIRE INSTALLATION
- NO TRADE REQUIRED
- FREE ROTATION

Every HALLMARK passenger tire carries a warranty certificate covering road hazards and workmanship without limit as to months or miles and tread life expectancy.

ALWAYS WELCOME...
TREAD LIFE EXPECTANCY 36,000 MILES OR 36 MONTHS

SERVICE SPECIAL
ENGINE TUNE-UP
21.75 4 Cyl. Each
6 CYLINDER CARS $24.75
8 CYLINDER CARS $27.75
Let our expert mechanics: INSTALL: New plugs, (Champion, AC, or Autolite), points, rotor and condenser. ADJUST: Engine timing, dwell and carburetor. CHECK: Air filter, gasoline filter, PCV valve, ignition wires and complete electrical system

PREMIUM BATTERY
37.88 Each
Installed with exchange. Series 22F, 24, 24F, only. Series 27, 27F and 74 side terminal installed with exchange .... 42.88 Each
50 MONTH ADJUSTMENT PERIOD

SUPER SPECIAL
ADJUSTABLE SHOCK ABSORBERS
11.77 Each
'Freedom 4' adjustable shock, 4 settings to select the ride of your choice - from soft to a firm ride. Free replacement if this shock fails to last as long as you own your car.
INSTALLATION 2.75 Each

VALVOLINE MOTOR OIL
Limit 5 per customer Qt. .79
5W30 or 10W40 motor oil.

AUTOMOTIVE JACK STAND
3.66 Each
3,000 lb. capacity. Safer than regular jacks for work under cars. Postive lock action.

STP GAS TREATMENT .59
8 oz. size Each
Limit 3 per customer.

ACRYLIC ORLON SEAT COVER 7.99 Each
Front or rear for most cars. Choice of six colours.

SPLASH GUARDS 2.99 Pair
SS3000 or SS3000W
Midi size, white or black rubber.

C.B. RADIO
139.97 Each
Transmit and receive on all 23 channels. Variable squelch, public address system, external speakers jack, full 5 watt input.
#MCB 500

Woolco DEPARTMENT STORES
A DIVISION OF F.W. WOOLWORTH CO. LTD.
Town and Country Shopping Centre
Douglas Street and Saanich
Personal Shopping only, please!
Store Hours: Monday to Saturday
10 a.m. to 10 p.m.
ALWAYS WELCOME

IGA
At Colwood Corners
1860 Island Highway
Prices Effective: Aug. 25, 26, 27, 28
Wednesday through Saturday
We Reserve The Right To Limit Quantities
OPEN 9-9 (Including Sunday)

GRADE A BEEF SIRLOIN TIP ROAST lb. 1.49
GRADE A BEEF SIRLOIN TIP STEAK lb. 1.59
ECONOMY PORK SAUSAGES lb. 89¢
GRADE UTILITY TURKEY lb. 79¢
MAPLE LEAF READY TO EAT COTTAGE ROLLS lb. 1.69
MAPLE LEAF BREAKFAST SLICES lb. 69¢
IGA ALL PURPOSE FLOUR 20 lbs. 2.29
SWIFT CORNED BEEF 12 oz. tin 79¢
BADER'S ASSORTED BISCUITS 60 oz. 2.39
KRAFT CHEESE PIZZA MIX 30 oz. 1.07
IGA LARD or SHORTENING 1 lb. 49¢
NABOB PANCAKE SYRUP 44 oz. 1.09
McCAIN FRENCH FRIES 2 lb. 53¢
HILL BROS. COFFEE 1 lb. tin 1.69
SEA HAVEN TINY SHRIMPS 4.25 oz. 77¢
BRENTWOOD GREEN PEAS 2 lb. 59¢
LUX PERSONAL SIZE SOAP BARS 3 for 77¢
DR. BALLARD CAT FOOD King Size 3 for 89¢
HEINZ HOT DOG, HAMBURGER RELISH 12 oz. 47¢
ROYAL JELLY POWDER 3 oz. 5 for 89¢
SUNLIGHT LAUNDRY DETERGENT 5 lb. 1.89
DOVE LIQUID DETERGENT 32 oz. 79¢
REGAL TEA BAGS 90's 59¢
BLUE BONNET MARGARINE 3 lb. 1.25
CHEERIO CEREAL 10 oz. 59¢
PARISIAN SHAMPOO 900 ml. 69¢
LOCAL LETTUCE ea. 19¢
FRESH PEACHES case 4.99
BARTLETT PEARS 7 lb. 1.00
LOCAL POTATOES 15 lb. 79¢

Radio Shack®

BACK TO SCHOOL SALE

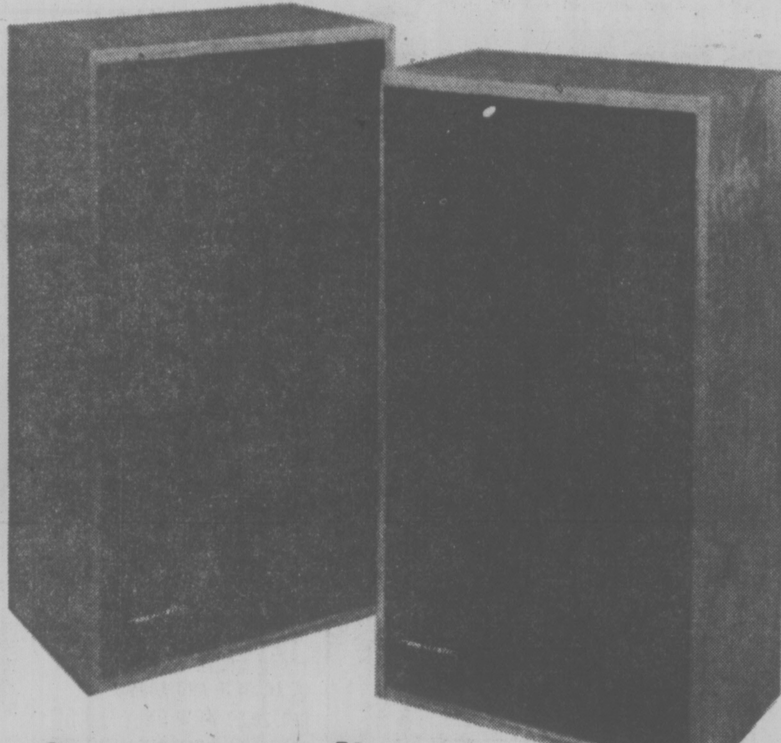

SAVE 50%

Reg. 99.95 each

40-1982

Great-sounding bookshelf-size speakers

- MC-1500 — equally at home on shelf or floor — size 23-5/8x13¾x8½"
- 8" acoustic suspension woofer delivers deep, powerful bass
- Dramatic highs are reproduced with the 3" high-compliance tweeter
- Genuine walnut-veneer enclosure with removable waffle grille

SALE 49.97 each

14-1920

Add a TR-167 8-track player to your stereo

Reg. 64.95

SAVE $25

- Simply insert tape cartridge to begin play
- Automatically switches programs for continuous play
- Push button for desired program changes
- Walnut veneer cabinet • Size - 7x10x4"
- Audio cables incl'd

SALE 39.95

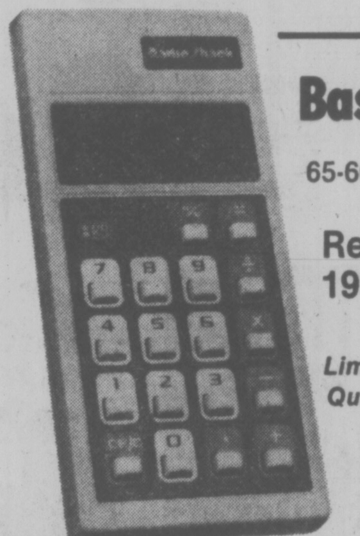

Basic Calculator EC-220

65-604

Reg. 19.95

55% OFF

- Automatic Percentages
- Floating Decimal
- Negative Indicator
- Constant works on all functions

Limited Quantity

SALE 8.88

'Mini' Metal-Detector Kit

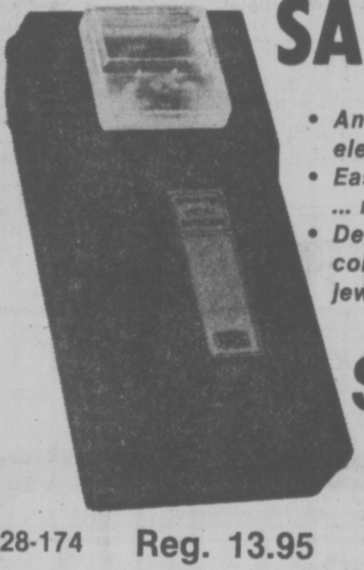

SAVE $5

- An interesting electronic project
- Easy to assemble ... no soldering
- Detects lost coins and jewellery, etc.

SALE 8.88

28-174 Reg. 13.95

AM Portable Radio

66% OFF

12-166

Reg. 8.95

- Flavoradios in 6 delicious colours: Plum, Pistachio, Lemon, Orange, Strawberry and Blueberry • Battery and earphone incl'd

SALE 2.99

EC-380 Electronic Calculator

33% OFF

- Does four basic functions plus addressable memory and automatic constant
- Percentage Key
- Sign Change Key
- Square Root
- Floating Decimal

65-616

SALE 19.95

Reg. 29.95

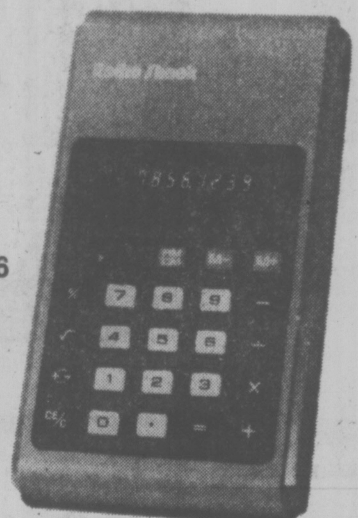

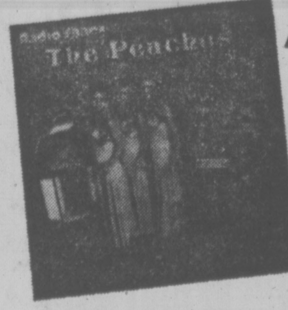

50-8100

'Peaches' LP

Reg. 3.95

SALE 99¢

Assorted Long Plays

50-2036

Popular Artists

SALE 25¢ each

Reg. 1.79 each

50-8110

Disney LP

SALE 1.99

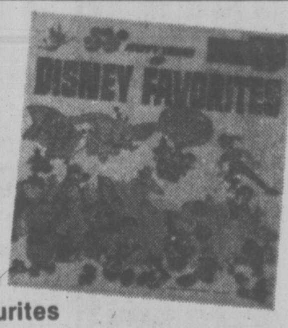

Children's Favourites

Reg. 5.95

Radio Shack

RS A DIVISION OF TANDY ELECTRONICS LIMITED

Prices Available at Radio Shack Stores and are the Maximum at Authorized Sales Centres. Consult our catalogue directory for other Radio Shack stores or Authorized Sales Centre dealers in your area.

Prices in Effect until August 31, 1976

609 YATES
Between Broad and Government
384-6411
Hours: 9:30-5:30, Mon.-Sat.

3986 SHELBOURNE
University Heights Centre
477-9119
Hours: Mon.-Fri., 10 a.m.-9 p.m.
Sat., 9 a.m.-6 p.m.

3185 DOUGLAS
Mayfair Shopping Centre
382-6221
Hours: Daily 9:30-5:30
Thurs. and Fri. 'til 9:00

737 GOLDSTREAM
478-3822
Hours: 9:30-5:30, Fri. 'til 9

IN SIDNEY
J & E Sound-in-the-Round
2496 BEACON AVE.
656-5771
Hours: 9:00-6:00, Fri. 'til 9

IN DUNCAN
No. 15 Duncan Mall
250 TRUNK ROAD
748-2712
Hours: 9:30-5:30
Thurs. and Fri. 'til 9

IN COURTENAY
SELECTRONIC SALES LTD.
368 - 8th St.
Courtenay

IN CAMPBELL RIVER
FAMILY MUSIC CENTRE LTD.
968 ISLAND WHY.
287-9258

FREE!
EVERY WEDNESDAY
During August is
BATTERY DAY

When you bring any one radio, walkie-talkie, flashlight, toy, we will replenish its batteries free. ("D", "C", "AA", 9 volt). "New Formula" series

8-25

Stubborn A's Stay in Race

By The Associated Press

Oakland A's are down but not out.

"They've tried to count us out lots of times but they haven't reached 10 yet," manager Chuck Tanner said after the A's beat Baltimore Orioles 5-4 Tuesday night on Gene Tenace's tie-breaking homer in the eighth inning.

The people the A's keep coming back at the Kansas City Royals, 2-1 losers to Cleveland Indians. The Royals' lead over the A's in the baseball's American League West shrank to 7½ games.

Elsewhere, New York Yankees edged Minnesota Twins 5-4, California Angels nipped Boston Red Sox 6-5, Chicago White Sox downed Detroit Tigers 12-7 and Milwaukee Brewers shaded Texas Rangers 1-0 in 10 innings.

In the National League, Tom Seaver, the long-time pitching ace of New York Mets, ended one of the most frustrating periods of his major league career by firing a four-hitter and beating San Francisco Giants 4-0 for his first victory since July 8.

In between victories, Seaver had started seven times, and the Mets had lost each time. He was charged with four of the defeats, two by shutouts and one by one run. In his three no-decisions, the Mets dropped all three games by one run, two in extra innings --including a 1-0 decision.

Most observers, including the Royals, though the five-time champion A's were finished when they fell 12 games behind earlier this month. But a nine-game winning streak trimmed the deficit to seven games.

"We did it once, there's no reason why we can't do it again," Tanner said. "If we can do it one more time we'll be right in the running again. When we were 12 games out they said the season was over. Now we've won three in a row and they say we're back in the race."

Rick Waits fired a three-hitter while battery-mate Ray Fosse drove in the winning run with a fourth-inning single as Cleveland beat Kansas City. Royals ace Dennis Leonard also went the route, giving up just four hits and retiring the last 13 batters he faced.

TOM SEAVER
. . . losing streak ends

BASEBALL SCOREBOARD

NATIONAL LEAGUE

Eastern Division

	W	L	Pct.	GBL
Philadelphia	82	41	.667	—
Pittsburgh	67	57	.540	15½
New York	64	61	.512	19
St. Louis	55	66	.455	26
Chicago	56	70	.444	27½
Montreal	41	78	.345	39

Western Division

	W	L	Pct.	GBL
Cincinnati	80	47	.630	—
Los Angeles	70	55	.560	9
San Diego	62	66	.484	18½
Houston	61	67	.477	19½
Atlanta	57	70	.449	23
San Francisco	55	72	.433	25

Houston	020 010 001—	4	10	0
Chicago	000 010 002—	3	8	0

Anduiar 7-9, Sambito (8), Pentz (9); McLaughlin (9) and Herrmann; Renko 5-7, Reusschel (5), Coleman (7) and Mitterwald.

Philadelphia	062 000 402—	14	17	1
Atlanta	100 100 010—	3	7	2

Carlton 16-4, Garber (9) and McCarver; Messersmith 11-11, Canton (4), Beard (5), Torrealba (7) and Correll, Varney (7). Home runs — Atlanta, Wynn (13th, 14th); Philadelphia, Tolan (5th).

St. Louis	000 200 101—	4	10	0
Cincinnati	100 000 000—	1	5	0

Falcone 11-11 and Simmons; Zachary 11-5, McEnaney and Bench. Home run — St. Louis, Crawford (9th).

Pittsburgh	200 100 000—	3	6	2
San Diego	320 000 20x—	7	12	0

Candelaria 12-5, Moose (4), Tekulve (7) and Sanguillen; Strom 11-13 and Kendall. Home run — Pittsburgh, Zisk (16th).

New York	100 110 010—	4	8	0
San Francisco	000 000 000—	0	4	2

Seaver 10-9 and Grote; Barr 10-11, Caldwell (9) and Rader.

Montreal	000 000 000—	0	7	1
Los Angeles	114 000 00x—	6	5	3

Carrithers 6-10, Kerrigan (3), Dunning (4), Kirby (7) and Carter; Hooton 8-12 and Yeager. Home run — Los Angeles, Cey (21st).

AMERICAN LEAGUE

Eastern Division

	W	L	Pct.	GBL
New York	74	48	.607	—
Baltimore	63	60	.512	11½
Cleveland	62	62	.500	13
Detroit	59	65	.476	16
Boston	58	65	.472	16½
Milwaukee	55	65	.458	18

Western Division

	W	L	Pct.	GBL
Kansas City	75	49	.605	—
Oakland	68	57	.544	7½
Minnesota	62	64	.492	14
Texas	58	67	.464	17½
Chicago	55	71	.437	21
California	55	71	.437	21

Kansas City	100 000 000—	1	3	0
Cleveland	100 100 00x—	2	4	1

Leonard 15-6 and Martinez; Waits 6-5 and Fosse.

Oakland	102 000 110—	5	9	1
Baltimore	000 020 200—	4	10	1

Torrez, Bahnsen 7-3 (6), Lindblad (8) and Newman; Garland 15-4 and Duncan. Home runs — Baltimore, Decinces (8th); May (23rd); Oakland, Tenace (14th).

California	003 100 101—	6	11	1
Boston	031 000 010—	5	7	1

Hartzell 4-4 and Humphrey; Wise, Willoughby 2-10 (7) and Fisk. Home runs — Boston, Fisk (12th); California, Solaita (6th).

Minnesota	010 000 012—	4	9	1
New York	000 001 40x—	5	9	0

Bane 4-6, Campbell (7) and Wynegar; Alexander 9-8, Jackson (9) and Munson. Home run — Minnesota, Oliva (1st).

Chicago	020 200 017—	12	17	1
Detroit	030 021 010—	7	9	6

Brett, Barrios (6), Hamilton 6-5 (7) and Downing; Roberts, Lemanczyk (4), Crawford 0-5 (6), Grilli (9), Hiller (9) and Freehan. Home run — Detroit, Freehan (5th).

Milwaukee	000 000 000 1—	1	8	1
Texas	000 000 000 0—	0	5	0

Augustine 7-8 and Porter; Briles, Foucault 8-8 (9) and Sundberg.

ONE INNING FROM VICTORY

Gorge Hotel can win the Victoria Senior Amateur Baseball League playoff crown in ine inning tonight at Lambrick Park.

Gorge, holding a 2-1 lead in the best-of-five playoff series, was leading Kubicek's Home Service 9-5 Tuesday night when the game was called in the sixth inning because of darkness.

The seventh inning will be played tonight, starting at 6:15, with Kubiceks needing a four-run outburst to remain in title chase.

Junior Club Sets Tryouts

Dennis Ferrell and Doug Harding will co-coach the new Oak Bay entry in the Vancouver Island Junior "B" Hockey League.

Tryouts for the Oak Bay squad will be held from 6:45 to 8:45 p.m. Aug. 28 and 29 at the Oak Bay Recreation Centre and the new squad will be sponsored by Trio Ready Mix.

Jack Blain is general manager. Further information on the tryouts may be obtained by telephoning 477-6638 or 592-2646.

'Hot Line' Fights 'Doesn't Care' Image

NEW YORK (AP) — Madison Square Garden has opened its telephone lines to the public and officials are hoping the procedure will lead to long lines at the box office this winter.

The Garden placed two advertisements in Sunday newspapers inviting fans and prospective season ticket buyers to call up and chat with Garden president Michael Burke, general manager Eddie Donovan of New York Knicks (NBA) and coach-general manager John Ferguson of New York Rangers (NHL). The newspaper ads cost $26,000 but, based on the fans' response, it was a wise investment.

"It is too early to tell what effect this had," a Garden spokesman said Tuesday. "We hope there will be a stimulation in ticket sales and in interest in both the Knicks and Rangers."

"Originally, we planned to put the ads in the newspapers to let the fans know we have tickets available for both the Knicks and Rangers," Burke said. "Then I came up with this idea. We are trying to dispel the notion that the Garden doesn't care. We want to get involved personally with our fans.

"Some people have become alienated toward the Garden. That's not true and we have to get over that kind of attitude."

The tone of the phone calls, which totalled 1008 the first day, basically was inquisitive.

Ferguson was grilled about his plans for the forthcoming season as the Rangers attempt to recover from their first non-playoff finish in a decade. He was told by one season ticket holder that the "personal touch" being exhibited by the Garden had stopped him from cancelling his subscription.

Currently, the Knicks have sold 8000 season tickets, down from 10,000 for last year, and the Rangers have 12,500 full season buyers, down 2500.

SOUND VALUE ON STEREOS

(Really great. See the Bay's Classified ad.)

DON'T BUY ELECTRICAL, PLUMBING or HEATING Needs

TILL YOU SEE THE SAVINGS AT VICTORIA'S NEWEST WAREHOUSE STORE

PATES SUPPLY LTD.

—OPENING VERY SOON!!!

PEETZ

3 DAYS ONLY THURS.-FRI.-SAT.

END OF SEASON CLEARANCE

for water-ski enthusiasts: big savings on now!

WATER SKIS

	REG.	NOW
Western Wood Funnel Tunnel Slalom	165.00	132.00
Rogue Slalom	145.00	116.00
Competition Slalom	125.00	100.00

ACCESSORIES

Berkley Prestige Tow Rope	17.50	14.00
Leisure Time Tow Rope	9.50	7.50
Berkley Ski-Tow Harness	11.95	9.50

SAVE 20% ON ALL WESTERN WOOD BINDING PARTS

25% OFF ALL SPEEDO SWIM SUITS AND ACCESSORIES

tennis enthusiasts know this is the time of year to reap savings like this:

TENNIS RACQUETS

	Reg. Price	Sale Price
YAMAHA YCR 128 frame	109.95	87.95
YCR 130 frame	121.95	97.50
HEAD Master frame	50.00	40.00
Pro frame	59.95	47.95
Comp I frame	74.00	59.25
WILSON Kramer frame	39.95	31.95
Evert frame	39.95	31.95
Smith frame	39.95	31.95
SLAZENGER Ambassador strung	12.95	10.35
Demon strung	18.95	15.00
Lady strung	24.00	19.20
Taylor strung	24.50	19.20
Citation strung	39.95	31.95
Challenge No. 1 frame	38.95	31.25
GARCIA Pro 240 frame	28.95	23.00
Pro 360 frame	32.50	26.00
Pro Royale frame	37.95	30.35
DUNLOP D101 frame	22.00	17.50
Goolagong strung	27.00	21.60
Riessen strung	22.50	17.50
Maxply Austral frame	47.95	38.35
YONEX Gieflex frame	72.00	57.50
eps frame	49.95	39.95
Couguss frame	34.95	27.95
T3070 strung	16.95	13.50
President strung	20.50	16.50

TENNIS CLOTHING

TENNIS DRESSES BY PENNY SPARLING AND WHITE STAG

REG. 29.50 NOW ONLY 21.00

REG. 24.50 NOW ONLY 17.00

MEN'S TENNIS SHORTS BY LACOSTE AND ADIDAS

REG. 7.95.. NOW ONLY 5.50

REG. 21.95 NOW ONLY 15.25

REG. 10.00 NOW ONLY 7.00

TENNIS SHIRTS BY LACOSTE AND ADIDAS

REG. 20.50 NOW ONLY 16.50

REG. 16.50 NOW ONLY 13.00

REG. 11.50 NOW ONLY 8.00

RACQUET PRESSES Reg. 2.25 .... 1.50

SHOES	REG.	NOW
Tretorn Nylite	22.95	18.50
Adidas Haillet	27.95	22.50
Adidas Monte Carlo	23.95	18.95

SHOE CLEARANCE

HEAD, ADIDAS, DUNLOP to $21.95. Broken sizes ..... ONLY 5.00

PATRICK SPORT SHOES	REG.	NOW
Training	26.50	15.99
Athena	29.95	17.99
Volley	30.95	18.59

ADIDAS

TENNIS SWEATERS Reg. 12.95 NOW ONLY 6.50

SWEATSUITS Reg. 19.50 NOW ONLY 15.00

CHARGEX

master charge

PERSONAL SHOPPING ONLY

SALE EFFECTIVE TILL SEPT. 4/76

Supplies Limited

STRINGING SPECIAL

Any Frame Purchased will be Strung with Nylon for 3.50 (Reg. 9.50)

WATCH FOR MANY IN-STORE UNADVERTISED SPECIALS

Open Thurs. and Fri. Night 'til 9

PEETZ TACKLE & SKIS

574 JOHNSON ST. 383-3652

8-25

You won't get docked at Marine Supply

this weeks specials

GUEST SPOTLIGHT

200,000 candle power turn night into day for only. No. 5573

SALE PRICE 45.48

CB 705 RAY JEFFERSON

The perfect solid state transceiver for all around use at a budget price. Features horizontal deflecting metre, variable squelch, single 23 channel selector on all 23 D.O.C. approved channels 12 V. D.C.

No. 0202

SALE PRICE 139.88

RAY JEFFERSON 1425 VHF

Has 8 operating channels: Comes pretuned and can be self-installed. Fully adjustable front panel squelch control, completely transistorized and includes mounting bracket and PTT microphone. Full one year warranty.

399.88 SALE PRICE

*INDLUDING CHANNELS 6, 16, 23, 24, 25, 26, 27, 68 & WEATHER

'707' NYLON ROPE

S 2201—¼ per ft. 6c

S 2205—½" per ft. 25c

RAY JEFF "RDF"

Direction finder, AM/FM radio. Marine monitoring receiver. A great buy at this price. S0 706

sale 99.88

RANGEMATIC DISTANCE FINDER

Proven military ranging technique. Many features — a must for your boat. S 1937

SALE 39.88

SAVE FUEL

BENNET TRIM TABS

Will put your boat at its most economical cruising attitude.

18" 6310 .. 282.00

30" 6302 ... 320.00

24" 6301 ... 310.00

36" 6303 ... 319.38

24" RINGBOUYS

Ministry of Transport approved. Moulded PVC 2132

SALE PRICE 29.99

MAYFAIR 4 STEP LADDERS

Step up to fantastic savings with the ideal one for your boat 2602

55.99

PARKING JACK

fits trailers with rectangular tongue. 6" wheel, nylon bearings. 7803

SALE PRICE 41.04

"BEST BUY" SEAFARER 3

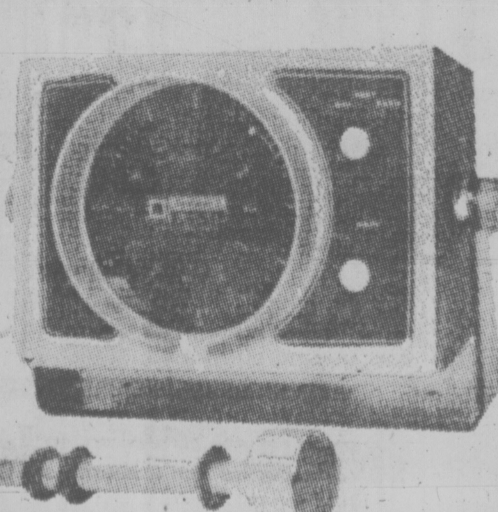

Dual Range

* 0-60 ft.
* 0-60 fathoms
* with metric conversion scale

0311 SALE PRICE 99.88

MARINE mail order SUPPLY INC.

1368 West Broadway

VANCOUVER Ph. 736-3565

Store Hours MON. - WED. 10-6 THURS. - FRI. 10-9 SAT. 10-4

SALE ENDS AUG. 28

As Usual, the Vets Head for Redskins

By The Associated Press

The veterans are heading for Washington as usual, while the old man may finally be heading for home.

Washington Redskins coach George Allen, in an attempt to repair his porous defence, obtained safety Jake Scott from Miami Dolphins and defensive end John Matuszak from Kansas City Chiefs.

In Oakland, the Raiders were reported to have placed 48-year-old George Blanda on waivers as the National Football League teams, with the exception of newcomers Seattle and Tampa Bay, whittled their rosters to 49 players by midnight Tuesday.

Blanda, who joined the NFL in 1948 with Chicago Bears as the third-string quarterback, has been sitting on the sidelines this pre-season watching rookie Fred Steinfort take over the Raiders' kicking chores.

"I don't care for being here as an insurance policy in case the other kicker can't cut it," Blanda said Monday, speculating that he would be released. "It's been frustrating and discouraging for me after all the years I've helped this team."

After scoring 2,002 points in 340 games over 26 years, Blanda said it was unlikely any other team would be interested in him.

Known for his preference of building teams with veterans, Allen obtained Scott, who played with British Columbia Lions and Montreal Alouettes in the Canadian Football League, and a high draft choice for defensive back Bryant Salter. Then he sent two draft choices to Kansas City for Matuszak, a six-foot-eight, 275-pounder who was the first player chosen in the NFL's 1973 college draft.

The Redskins' defence, Allen's pride, has given up 80 points as Washington has lost three of its four pre-season games.

Miami also shuffled running back Mercury Morris off to San Diego Chargers for an undisclosed draft pick. Both Scott and Morris had asked to be traded.

MAKE DELICIOUS
fresh fruit JAM
WITHOUT COOKING

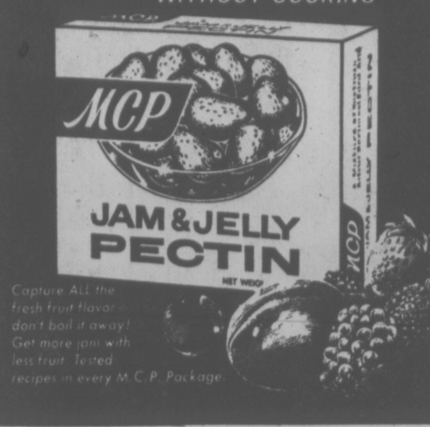

Capture ALL the fresh fruit flavor — don't boil it away! Get more jam with less fruit. Tested recipes in every M.C.P. Package.

Western FOOD

772 Goldstream Ave., Langford
AT WESTBROOK SHOPPING CENTRE

Prices Effective August 25, 26, 27, 28
Open Weekdays 9 to 9, Sat. and Sun. 9-6
We Reserve the Right to Limit Quantities

GRADE 'A' T-BONE STEAKS 2.19 lb.

GRADE 'A' BONELESS OVEN ROAST 1.59 lb. (Rump, Sirloin Tip, Round)

GRADE 'A' SIRLOIN OR CLUB STEAKS 1.99 lb.

FRESH CUT OR WHOLE FRYING CHICKEN 79¢ lb.

Fresh, Local CAULIFLOWER 3 FOR $1

NABOB COFFEE Reg. or fine 1-lb. Bag 1.89

Fresh, Local GREEN ONIONS 2 bunches 25¢

SQUIRREL PEANUT BUTTER 48-oz. Tin 1.89

Fancy Bartlett PEARS 5 lbs. $1

TANG ORANGE FLAVOUR CRYSTALS 2 7-oz. Pkgs. 89¢

Fresh, Local Large LETTUCE 2 heads 49¢

DREAM WHIP DESSERT TOPPING 4-oz. Box 59¢

KLEENEX TOWELS 2-ROLL PKG. 89¢

7-UP OR PEPSI SOFT DRINKS 26-oz. Bottles 3/$1 +Deposit

KOTEX SANITARY NAPKINS 48 Box 2.69

PUREX 2 PLY TOILET TISSUE 4 ROLL PKG. 99¢

NESTLE QUIK 2-lb. TIN INSTANT CHOCOLATE 1.89

IMPERIAL MARGARINE 3 lb. 1.49

NESCAFE INSTANT COFFEE 10-oz. JAR 2.89

PAMPERS CAT FOOD Assorted Falvour 6½-oz. TIN 5 for $1

DAD'S VARIETY COOKIES 28-oz. BAG 1.39

We reserve the right to limit Quantities

K mart
Gives Satisfaction Always!

SAVES YOU MONEY ON
CCM
TARGA

MEN'S & LADIES'
10 SPEED Targa BIKES

Our full featured Targa lets you gear into value on every cycling adventure! 27" x 1¼" rims on sure-cornering gumwall tires. Rat trap reflector pedals. Easy shift derailleur gears. Fail safe centre pull brakes. Racing bars and saddle with White tape & plug set. Ladies': 20" frame. Men's: 21" & 23" frames.

K mart PRICE 94.77

½ PRICE

SAVE $45
MEN'S 5 SPEED
TOURING BICYCLES

If you've been putting off buying a bike until you find a real steal...then you're in luck! This lightweight touring cycle features: Chrome plated fenders & circular chainguard; Reflector pedals; Chrome plated carrier; Padded saddle; 5-speed derailleur gears; Hand brakes. 21" frame.

SUPPLIES LIMITED

K mart Regular List Price 89.97
K mart Special
44.97

Save $10 to $20 On The Following...

Mens' and Ladies' 3 Speed C.C.M. "Elan" TOURING BIKES
K-Mart Reg. Price 89.97
K-Mart Special 69.97 each

Boys' Banana Seat Hi-Rise BICYCLES
K-Mart Reg. Price 54.97
K-Mart Special 44.97 each

Boys' and Girls' full featured CONVERTIBLE BIKES
K-Mart reg. price 49.97
K-Mart Special 39.97 each

Boys' 5 speed C.C.M. "Pursuit" RACING CYCLE
K-Mart Reg. Price 97.97
K-Mart Special 77.97 each

AUGUST 25th-AUGUST 28th AT YOUR NEIGHBOURHOOD K mart STORE!

TSAWOUT BOMBERS WIN TITLE

Saanich teams finished first and second in finals of the provincial native senior softball championships last weekend in Kamloops.

Tsawout Bombers captured the women's crown for Saanich by defeating Nanaimo 4-3 in the championship game.

Saanich KOA finished as the runner-up club in the men's tournament after dropping a 4-1 decision to Skowcale in the final.

Mavis Underwood, who pitched three victories for the Bombers, was selected as the most-valuable player and the top pitcher in the women's tourney. She also earned a berth on the women's all-star squad along with clubmate Gina Underwood who handled shortstop and pitching duties.

Trail Squad Defeated

WILLIAMSPORT, Pa. (AP) — Freddie Estrella hit a home run and drove in two more runs with a bases-loaded single, powering Puerto Rico to a 9-4 victory over Trail, B.C., in the opening game of the Little League World Series baseball tournament Tuesday.

Rafael Martinez, who aided his own cause with a run-scoring single, overcame control problems to hurl Puerto Rico to victory. Martinez struck out 12 batters and walked seven. He gave up five hits.

Losing pitcher Ricky Findlay faced only two batters, walking them both. With Bob Davidson working, Puerto Rico loaded the bases on a fielder's choice before Estrella singled sharply to centre.

John Sandoval's bloop base hit drove in another run, and two Trail errors led to two more in a five-run first inning. Estrella hit his homer, a line shot over the left-centre field fence, leading off the third inning.

Findlay had two hits, including a run-scoring single in the fourth, and Jim Gallina added a pair of singles for the Canadian team.

CALL THEM MARINERS

SEATTLE (AP) — Seattle's American League baseball expansion franchise was named the Mariners on Tuesday.

The name was chosen by the club's directors from 600 names submitted by 15,000 persons in a name-the-team contest. The team begins play next season. The winner, Roger Szmodis of suburban Bellevue, receives two season tickets and an all-expenses-paid trip to another American League city on the West Coast, Anaheim or Oakland, where Seattle is visiting. In addition, every person who entered the contest will receive two reserve seats to a 1977 Seattle home game, but not to the home opener.

The American League's other expansion club next season, Toronto, announced recently its name will be the Blue Jays.

Softball Award To Nancy

Nancy Beale of MacDonald's Furniture Juniors was named the most-valuable-player in the Victoria Senior Women's Softabll League during the league's awards ceremonies.

Two players with Stockers North Americans received trophies for the second successive season. Marilyn Hickman took the stolen base award (18) and Debbie Derkson captured the pitching award with 11 victories in 12 starts.

Lorie Skinner of Hygrade Radio picked up the batting title with a .565 average and clubmate Sherry Thorsteinson claimed the sportsmanship award.

Coach-of-the-Year honors went to John Sluggett of GSV Combos.

Team awards went to Stockers, who captured league, Greater Victoria and Vancouver Island titles; GSV Combos, who won the senior "C" title; and CJVI Vicettes, who won the consolation trophy.

BRITISH SOCCER SCORES

LONDON (CP) — Results of soccer games played Tuesday in the United Kingdom:

ENGLISH LEAGUE

Division I

Birmingham 0, Leeds 0.
Bristol C 1, Stoke 1.
Coventry 0, Man United 2
Everton 1, Ipswich 1.
Sunderland 0, Leicester 0.

Division II

Blackpool 0, Oldham 2.
Bolton 2, Orient 0.
Burnley 3, Fulham 1.
Hull 3, Luton 1.
Plymouth 4, Blackburn 0.
Sheffield U 2, Wolverhampton 2.

Division III

Chester 0, Brighton 1.
Grimsby 0, Crystal P 1.
Portsmouth 2, Swindon 1.
Rotherham 3, Bury 0.
Shrewsbury 4, Gillingham 2.

Division IV

Bournemouth 1, Workington 1.
Colchester 3, Halifax 0.
Watford 4, Hartlepools 0.

LEAGUE CUP

Carlisle 3, Southport 2.
Carlisle away to Arsenal in second round Sept. 1.)
Doncaster 3, Lincoln 2.
(Score after 90 minutes 2-2; Doncaster won on penalties; at home to Derby in next round.)
Scunthorpe 2, Mansfield 1.
(Scunthorpe wins 4-3 on aggregate; at home to Noots County in next round.)
York 1, Barnsley 2.
(Score, after 90 minutes 1-1, Barnsley away to West Ham in next round.)

IRISH LEAGUE

Ulster Cup

Cliftonville 3, Distillery 2.

Canadian Davis Cup Team Picked

OTTAWA (CP) — The Canadian Lawn Tennis Association announced Tuesday that six players have been appointed for Canada's 1977 Davis Cup squad.

The names were selected by the CLTA executive during a recent meeting at the Canadian Open tennis championships which ended Monday night in Toronto.

The players are: Jim Boyce, Greg Halder and Dale Power, all of Toronto, Rejean Genois of Loretteville, Que., John Picken of Vancouver and Bill Rennie of Cambridge, Ont. Lorne Maine of Halifax, with extensive experience in international and Davis Cup play, is the non-playing captain.

Figure Skating Registrations

General registratins for the Esquimalt Figure Skating Club will be held from 10 a.m. to 2 p.m. Sept. 11 and from 7 to 9 p.m. Sept. 15 at Esquimalt Sports Centre.

Patch skaters only may register from 7 to 9 p.m. Sept. Additional information may be obtained by telephoning Mrs. L. G. Richardson at 385-7078.

Canadian Actor Al Waxman Revels as King of Kensington

By PAUL NICHOLSON
Times Staff

Room 326 is about as far from the elevators as you can get in the twisting corridors of the Empress Hotel, but Al Waxman looks as if he can use the exercise.

It's hard to believe the advance press booklet that says the portly Canadian actor lost 40 pounds to play the role of Larry King on CBC television's comedy hit King of Kensington — one of the bright spots of the CBC lineup of Canadian originated programs.

Waxman and CBC public relations person Maureen O'Donnell were in Victoria Monday to promote the expanded distribution of the show.

CBC affiliate stations have picked up the program for the second season. Last year Waxman and O'Donnell went to Calgary and Vancouver to promote the show on the major CBC outlets.

This year the promo tour takes them to the country cousins — Medicine Hat and Victoria, — where the affiliates decided the show is successful, because Waxman won an ACTRA award for it.

New season of King of Kensington starts Tuesday, Sept. 21 at 8:30 p.m. on CHEK TV, channel 6.

The interview is Waxman's fifth in his 24-hour stay here but he is still bubbly.

And he is quick to haul his short, stocky frame to his feet to demonstrate a skit he learned at New York's playhouse school of theatre where classmates included James Caan, Brenda Vaccaro and Elizabeth Ashley.

Waxman loves the character of Larry King who is a bit of a klutz operating a variety store in Kensington — the ethnic melting pot of Toronto.

It's the strange melding of the store's ethnic customers that the show centres around — an Italian or two, a West Indian, King, his Jewish mother and Christian wife and sundry other stock humor characterizations.

"It's funny," Waxman says. "It's about people, not issues. But viewers can see themselves and their friends in the characters, and maybe laugh at themselves a little."

What does a poor, ethnic section of Toronto have to offer a viewer from Victoria?

"What could be more remote from Brooklyn than Seattle?" Waxman shrugs, referring to the wide popularity of CBS television hit All in the Family. "Humor is universal."

It doesn't matter if a character is Black or Italian, if a viewer in Victoria or Medicine hat sees himself in a similar situation, he feels empathy, he laughs, and maybe he learns a little about himself, Waxman says.

"If Larry King reveals something of yourself to you, that's all we ask of the show."

Waxman shows only the slightest impatience with the question he's been asked a thousand times — How does a Canadian actor make it in Canada?

"Why single out Canada? It's just as tough anywhere in the world. And yet it's difficult . . . every actor has moments of self-doubt . . . there's no pattern to success . . . he has to fight parents, teachers, peers along the way, long before there's any manifestation of success . . . he has to suffer a little . . ."

"I made it a long time ago when I learned 'making-it' is a life-long process."

Security means a different thing to budding actors. They feed off each other and don't worry about former friends who are junior partners in law firms while they're still carrying dishes in restaurants and spears on stage.

(Waxman is a University of Toronto law school dropout.)

"Toronto is an exciting place for young actors now," Waxman says. "It's not so lonely anymore. When I was there, there weren't so many Not many could pay the rent" with money earned from acting in Canada.

"Even the halls of the CBC are friendly now," he says with an insider's smirk that suggests that was not always the case.

WAXMAN

Reports Link Smoking To Ulcers

SYDNEY, Australia (Reuter) — Cigarette smoking was linked to cancer of the larynx, duodenal ulcers and strokes in three separate reports published in the latest edition of the Medical Journal of Australia.

One report said that of 109 male patients treated for cancer of the larynx at Sydney's Prince of Wales Hospital between 1970 and 1975, only one was a non-smoker. Two-thirds had been heavy smokers.

Another report presented the results of an experiment which suggested that smoking contributes to duodenal ulcers by reducing the amount of bicarbonate produced by the pancreas, a gland near the stomach, and thus probably increasing acidity in the duodenum.

In the third, two doctors reported two cases of men suffering transient cerebral ischaemia (reduced blood flow in the brain) while smoking cigarettes, and said smoking might contribute to the development of a major stroke.

Ruling Thursday On N-Plants

OLYMPIA, Wash. (Ap) — Gov. Dan Evans will announce his decision Thrusday on whether to grant state permission for construction of twin nuclear power plants at Satsop, the governor's office announced Tuesday.

The governor has been studying the proposal of Washington Public Power Supply System for a number of weeks and scheduled a last minute staff meeting Wednesday, an aide said.

Suspended Term for Sex Charge

SALT LAKE CITY (UPI) — Rep. Allan Howe was given a 30-day suspended jail sentence today for trying to buy sexual favors from two special policewomen posing as prostitutes.

District Court Judge Bryant Croft delivered the sentence and suspended it, providing Howe pay all court costs for his two-day trial. The judge directed the city prosecutor to file a cost bill, to include jury selection expenses.

Croft gave Howe 60 days to pay the costs, and 30 days to file an appeal on constitutional grounds with the state supreme court.

Howe was sentenced to a fine of $150 and 30 days in jail in July after his city court conviction. But Croft said, "I don't know where Judge (Raymond) Uno thought he had the statutory authority to do so. This ordinance does not provide for imposition of a fine."

"I don't think probation is required in this case," the judge added. "It would serve no purpose whatsoever."

The democrat was convicted for a second time Tuesday on the morals charge. Under Utah law city court convictions automatically go to the higher court.

The jury deliberated just 22 minutes before finding the first-term congressman guilty.

ENTERTAINMENT GUIDE

BUTCHART GARDENS OPEN EVERY DAY OF THE YEAR. NOW 9 a.m. to 11 p.m. Many pleasing features combine to add to your pleasure. Your regular admission covers them all — Smashing stage shows . . . Puppet Shows etc. . . . Ross Fountains in their majestic "Ballet To The Stars" . . . Romantic after-dark illumination . . . 6 different Gardens: Fabulous Sunken, English Rose, Stately Italian, Quaint Japanese, Lake Garden and the Great Stage Show Garden . . . plus the Begonia Bower, Show Greenhouse and fascinating Gift and Seed Shop. Come Early! See It All! It's the thrifty way to enjoy the Gardens.

BUTCHART GARDENS RESTAURANT. Open every day 11 a.m. to 7.30 p.m. (Sorry, no reservations.) Coffee Bar Service always available.

BUTCHART GARDENS SMASHING STAGE ENTERTAINMENT NOTE: Stage shows for 1976 season terminate with the Friday, August 27th show. Other fine daily entertainment continues after that date.

MONDAYS—"The Butchart Gardeners" 1:30 p.m. to 3:30 p.m. and 6:30 p.m. to 8:30 p.m. Walt Disney cartoons at dusk. Night illumination from dusk.

TUESDAYS — Same as Monday listing.

WEDNESDAY, AUGUST 25th, 8:30 P.M. "JUST FOR FUN '76" — Live! On Stage! Musical variety show; laughter, company of 20, lavish costumes — Featuring Robin Clarke, Maureen Fraser, Althea McAdam, Murray McAlpine, James MacFarlane, Ian McIntyre, Madeline Paul, Kathy Roberts, Christopher Ross, Woody Woodland, Kevin Woodward and full stage orchestra. Also "The Butchart Gardeners" 1:30 to 3:30 p.m. and 6:00 p.m. to 8:00 p.m.

THURSDAY, AUGUST 26th. 8:30 p.m. SCOTTISH AND VARIETY NIGHT — Colourful Scottish Stage Show and Tattoo. Thrill to the Pipes and Drums of the Canadian Scottish Regiment (Princess Mary's) as they march on our stage and parade in the great Stage Show Garden. Plus other entertainment starring George McDowall, June Dupuis, the Adeline Duncan Dancers, with Ernie Durant, Jim Furmston, Mary Ross and Dick Lathigee. Also the "Butchart Gardeners," 1:30-3:30 and 6:00-8:00 p.m. Plus the "Zingari" Puppets, 7:00 and 7:45 p.m.

FRIDAY, AUGUST 27th, 8:30 P.M. — Same as Wednesday listing.

SATURDAY, AUGUST 28th — Magic Shows, 11:00, 12:00, 6:00 and 7:30 p.m. "The Butchart Gardeners," 1:00 to 3:00 p.m. — The Heron Family "Humanettes," 3:30 and 4:30 p.m. — "Zingari" Puppets, 7:00 and 8:00 p.m. — Color Film Approximately 8:30 p.m.

SUNDAY, AUGUST 29th — Magic Shows, 11:00, 12:00, 6:00 and 7:30 p.m. "The Butchart Gardeners" 1:00 to 3:00 p.m. — 'Grace Tuckey" Puppets, 3:30 and 4:30 p.m. — The Heron Family Humanettes," 7:00 and 8:00 p.m. — Color Film approximately 8:30 p.m.

BUTCHART GARDENS. KNOWN THROUGHOUT THE WORLD FOR THEIR INCREDIBLE BEAUTY . . . EVER CHANGING, ALWAYS LOVELY! — Skillful planning, constant replanting, dedicated gardeners pooling their ideas and knowledge, keep them that way week after week, season after season.

BUTCHART GARDENS — MOST GRACIOUS WAY TO ENTERTAIN YOUR FRIENDS. PLAN NOW!

THE OLD FORGE dancing 6 nights a week to the fabulous "Brothers Forbes and Friends," in one of Canada's largest and most luxurious night clubs. Located in the Strathcona Hotel along with their famous discotheque and restaurant. Douglas at Courtney Street, 383-7137.

THE BEST IN DINING DAILY — 7:30 a.m. to 9 p.m. at the King's Den Restaurant overlooking Thunderbird Park. Sing Along Fri. & Sat. evenings. Piano & Organ stylings by Grace Germain Thurs. to Sun. Ample free parking.

ROYAL OAK INN. Enjoy delicious food in our Strathmore Dining Room and Toby Jug Coffee Shop. Please call for further information 658-5231, 4670 Elk Lake Dr.

BRITISH COLUMBIA FOREST MUSEUM — 1 mile north of Duncan on Trans-Canada Highway. This 40-acre outdoor museum includes an extensive collection of historic logging equipment and an operating 1½ mile railroad. Open daily 10 a.m. to 5:30 p.m. with steam trains running every 20 minutes.

VICTORIA SUMMER FESTIVAL — Promenade Concerts Mon., Wed., Fri., 6 and 7:15 p.m. Heritage Court, Provincial Museum; Film Showings Mon., Wed., Fri., 8:30 p.m. Newcombe Auditorium, Provincial Museum; Market Square Concerts Thursdays at 7 p.m.; Sunday Concert, 2:30 p.m. Beacon Hill. Festival Quartet Mon.-Fri., 12-1, Parliament Bldgs. ALL EVENTS FREE.

ART EXHIBITION, Mon.-Fri., Provincial Archives Building.

HEATHERBELLE OUTDOOR DOG THEATRE — 17th year of operation. Stage show Tues. and Thurs. 2:30 and 8:00 p.m., and Sun. 2:30 p.m., 4551 W. Saanich Road, 479-2651.

SALMON FISHING — Experienced guides, large boats. Free Coffee, tackle, bait, Oak Bay Salmon Charters, 598-3366, 592-4164.

THE DIRTY DUCK
OPEN 5-10 MON. thru SAT.
★ STEAK ★ SEAFOOD ★ SALAD BAR
in BASTION SQ.
383-3923

THE VICTORIA CONSERVATORY OF MUSIC
GUITAR DEPARTMENT
CLASSICAL GUITAR
Alan Rinehart, A.A., Robert Hollinsworth
Arthur Dolsen, B.A.
Flamenco Guitar
Carol Whitney, Ph.D.
GUITAR MASTERCLASS and WORKSHOP SERIES
WEDNESDAYS, 7:30 P.M.
2 15-week semesters
Conducted by the Department Faculty
REGISTER NOW
FALL TERM BEGINS SEPTEMBER 7
1050 Joan Crescent (Craigdarroch Castle) or call 595-2151

THE ROYAL OAK INN AT
"HOME BREW" for your Dancing Pleasure THURS.-SAT.
The Thatch CABARET
Featuring BAR-B-Q SPARERIBS $2.00 a plate
658-5231 Reservations

Brentwood Inn
7172 Brentwood Drive, Brentwood Bay, Vancouver Island
NEXT TO MILL BAY FERRY
AUGUST SPECIAL
• FRESH TOMATO STUFFED WITH SEAFOOD
• FILET MIGNON AND SERBIAN EGG PLANT (Pan fried egg plant with Feta Cheese)
• FRESH VEGETABLE AND PARISIENNE POTATO
• OVEN BAKED SCONE BREAD
• SPANISH COFFEE
$10.95 Per Person
Reservations 652-2413
OPEN 10 A.M.-12 P.M. MONDAY thru SATURDAY
10 A.M.-10 P.M. SUNDAY
SUNDAY BRUNCH Every Sunday 11:30 to 2:30

24th Year On Stage
TONIGHT
SMILE SHOW
Fun—Music—Laughs
"A Scintillating Production" —Victoria Times
McPherson Playhouse 386-6121

The Greatest Discovery of Our Time
In search of Noah's Ark
High atop a mountain in Eastern Turkey is a giant 5,000 year old wooden ship containing hundreds of stalls and cages. IS IT NOAH'S ARK?
TOWNE
GENERAL NIGHTLY 7 & 9
Limited Return
1 WEEK ONLY
CHILDREN $1.00 AT ALL TIMES

TAKE 10 ON US!
10 hours free court time with each new membership.
Meet and chat with IAN BRADY, our resident Australian Pro on
AUGUST 29 — OPEN HOUSE DAY at ISLAND INDOOR TENNIS
6612 Bryn Rd., Victoria phone 652-3985

STARDUST
1037 VIEW ST.
Free Parking
385-1031
THE RUPTURED DUCK DISCO
No Cover Charge Mon.-Tues.-Wed.-Thurs.
MON.-SAT., 9:00-2:00 A.M.

SHAWNIGAN INTERNATIONAL ARTIST SERIES
Presenting
MIDSUMMER CHAMBER MUSIC
16 concerts, July 27-Aug. 26
THURSDAY, AUGUST 26th
at University of Victoria, MacLaurin 144
ROBERT AITKEN, Flute — Canada
JANE MARTIN, Flute — Canada
STEPHEN PEDERSEN, Flute — Canada
MICHAEL SMITH, Flute — Canada
RACHELLE McCABE, Piano — USA
RUGGIERO RICCI, Violin — USA
ROBIN McCABE, Piano — USA
PHYLLIS MAILING, Mezzo-Soprano — Canada
DENISE MASSE, Piano — Canada
ABBEY SIMON, Piano — USA
Concert starts at 8:00 p.m.
Tickets: McPherson Box Office 386-6121 and at the Door 595-2626

VICTORIA SUMMER FESTIVAL
Artistic and Executive Director LASZLO GATI
THE VICTORIA SUMMER FESTIVAL ORCHESTRA
and Guest Soloists. Conductor, LASZLO GATI
Market Square in Concert
Thursday, August 26th — 7 p.m.
SOLOIST ELIZABETH MORRISON TAYLOR Mezzo soprano
SPONSORED BY: The Abacus Cities Ltd. and The Merchants of Market Square

GRAND PRIZE WINNER OF THE FIRST INTERNATIONAL EROTIC FILM FESTIVAL
"P...TALK" IT SPEAKS FOR ITSELF!
The most interesting new premise for an erotic movie. VILLAGE VOICE
Outrageous comedy... Genuinely erotic! PLAYBOY
First rate acting by an attractive cast, and wild, zany plot. WHOLE SEX CATALOGUE
a GAME of LOVE
fox cinema
P . . . TALK 7:00 and 9:45
GAME 8:20

MICHAEL CAINE, JAMES CAAN, ELLIOTT GOULD, DIANE KEATON
An elegant safe-cracker, two would-be con men and a dedicated do-gooder, in a race to rob the toughest safe in the world.
HARRY and WALTER GO TO NEW YORK
GENERAL
ODEON 2 780 YATES STREET 383-0513
STARTS FRIDAY!

Murder by Death
MATURE: some coarse language (R.W. McDonald, B.C Dir.)
ODEON 1 780 YATES STREET 383-0513
MON.-THURS. 7:10, 9:10

SHADOW OF THE HAWK
COLUMBIA PICTURES PRESENTS A JOHN KEMENY PRODUCTION
Starring JAN-MICHAEL VINCENT, MARILYN HASSETT, CHIEF DAN GEORGE
ODEON 2 780 YATES STREET 383-0513
ENDS THURS. MATURE
SHOWTIMES: 1:30, 3:00, 4:55, 7:00, 9:05

Warning: A very frightening picture, some very coarse language. (R. W. McDonald, B.C. Dir.)
WILLIAM PETER BLATTY'S THE EXORCIST
Directed by WILLIAM FRIEDKIN
HAIDA 808 YATES STREET 382-4278
ENDS THURS.
MON.-THURS., 7:00 & 9:20

COUNTING HOUSE CINEMA 1 BROAD AT BROUGHTON 383-3434
MATURE Ode To Billy Joe
Occasional nudity and coarse language (B.C. Director). ENDS THURS. 7:05 9:20

COUNTING HOUSE CINEMA 2 BROAD AT BROUGHTON 383-3434
"POM POM GIRLS"
MATURE: some coarse language & occasional nudity. (R.W. McDonald, B.C. Dir.) 7:25 9:30

IT'S A CAPER . . .

"GRAFFITTI ROCK"
APPEARING NOW to SEPTEMBER 4
DINNER SPECIALS:
• SALMON STEAK $5.45
• SPARERIBS $5.95
• NEW YORK STEAK $6.95
Proper attire at all times
STARDUST 1037 VIEW ST. Lots of Free Parking 385-1031

TONIGHT
LIVE ON STAGE!
DELIGHTFUL
JUST FOR FUN REVUE
8:30 P.M.
HURRY! LAST WEEK!
The BUTCHART GARDENS

Felice's DINING LOUNGE
Gourmet meals, eloquently served in luxury surroundings
LUNCH: MON.-FRI. 11:30-2:30
DINNER: DAILY 5:30-11:30 P.M.
1218 Wharf, Hartwig Court
enter parking lot past wharf at bottom of Yates Street.
Reservations Please: 385-4497
watch the inner harbour over lunch, over dinner
STEAK & LOBSTER
Served with Vegetables, Potatoes, Coffee, Salad Bar
THURSDAY NITE $7.95 Per Person

FINAL TWO WEEKS
TONIGHT
John Minshall presents
Cabaret
AT THE EMPRESS HOTEL
Live On Stage — Fully Professional
"A 'Must See'" Audrey Johnson, Victoria Times
NIGHTLY THROUGH SEPT. 3rd
(No Show Sat., Aug. 28)
Tickets $6.50, available from McPherson, Empress Box Office and at the door.
RESERVATIONS 383-3716

CINEMA SHOWCASE
FAMOUS PLAYERS THEATRES
AN INCREDIBLE STORY OF MODERN DAY CANNIBALISM!
"SURVIVE!"
Warning: Scenes of cannibalism. —R. W. McDonald, B.C. Director.
WEEKDAYS AT: 7:25 and 9:25
CORONET 636 Yates
Added Feature at Tillicum only: "POSSE"
GATES—8:00, SHOW—DUSK!
TILLICUM DRIVE-IN Burnside at Tillicum

GREGORY PECK—LEE REMICK
THE OMEN
NIGHTLY AT: 7:05 and 9:15
ROYAL 805 Broughton
ENDS THURS.
WARNING: A very frightening picture. —R. W. McDonald, B.C. Director

GENERAL ENTERTAINMENT
NIGHTLY AT: 6:50 and 9:10
OPEN SUNDAY EVENING
GOLDEN AGE $1.00
ENDS THURS.
OAK BAY 2184 Oak Bay Avenue
Fred Astaire Gene Kelly
M-G-M presents THAT'S ENTERTAINMENT, Part 2

NIGHTLY AT: 7:20 and 9:20
GENERAL
CAPITOL 805 Yates
SILENT MOVIE

DOGWOOD DREAM DIES

Bob Masters, the man who dreamed of making Arctic sailing history is back in the Arctic.

But the dream is over.

His 53½-foot schooner Arctic Dogwood has been repossessed by the Saanich Peninsula Savings Credit Union. She is up for sale and lies alongside a North Saanich wharf.

A credit union official said Masters is working in the Arctic "somewhere between Halifax and Point Barrow."

The Arctic Dogwood, which was to have been a floating trade promoter for the B.C. boating industry, set sail for the Arctic three years ago.

Masters had hoped the Arctic Dogwood would become the first vessel to navigate under sail the Northwest Passage from west to east.

The provincial government donated $25,000 toward the project and private companies contributed services and equipment. Private individuals helped by making $5 donations and becoming members of the Arctic Dogwood Society.

Beleaguered by accidents and seasick crew members, however, ice finally fouled Masters' plans at Dutch Harbor and the Arctic Dogwood was forced to turn back. She arrived in her home port in late August, 1974.

Zsa Zsa Divorces No. 6

LOS ANGELES — Actress **Zsa Zsa Gabor** has divorced her sixth husband, millionaire inventor **Jack Ryan**, developer of the Barbie Doll.

On a motion by Miss Gabor's lawyer, **Marvin Mitchelson**, a Superior Court commissioner granted an immediate divorce to the 55-year-old actress Tuesday and said that division of the property between the two would be settled later.

She and Ryan, 50, were married in January last year in Las Vegas and separated last October.

Among Miss Gabor's previous husbands were hotel chain owner **Conrad Hilton** and the late film star **George Sanders.**

An 'Impossible Adventure' In Northern Challenge

EDMONTON — Eighteen members of the 408th Tactical Helicopter Squadron and its associated units at Canadian Forces Base Edmonton depart today for what **Capt. Ken Sorfleet** says could be an "impossible" trip.

The men will retrace the most popular trail of the 1898 gold rush to the Klondike.

The expedition includes a three-day climb up the Chilkoot Pass and a 440-mile canoe trip down the Yukon River.

Capt. Sorfleet, one of the expedition's leader, said that between the Chilkoot and the headwaters of the Yukon is 100 miles of some of the most treacherous lake travel the north can offer.

"This could be an impossible trip if we have bad weather," he said in an interview. "But we wouldn't embark on it if we thought we couldn't make it."

The expedition will begin its assault on the Chilkoot Pass from Skagway, Alaska.

On the other side of the pass, canoes flown in by helicopter will be waiting at the foot of Bennett Lake — the start of the 100-mile trip across a chain of windswept fiords that can boil with eight-foot waves when whipped by the wind.

Bennett Lake crosses the British Columbia border into the Yukon Territory to join Tagish Lake.

Halfway down Tagish Lake rock walls form a mountain inlet called Windy Arm, whose treacherous waters have probably claimed more lives than any other place along the Yukon River system.

On the Yukon River the expedition will have to face Miles Canyon near Whitehorse.

It is a narrow gorge where at least 150 boats were lost in the summer of 1898.

Capt. Tim Hicks, a 28-year-old pilot with the 408th, is confident the group will complete the 584-mile journey within the 20 days allotted.

If the lake waters prove too rough, helicopters may fly the canoes to smoother waters.

The men, however, will hike the distance with 50-pound rucksacks loaded with full provisions.

The Klondike trek is an adventure-training mission for the squadron, which last year retraced the 250-mile trip between Quesnel and Bella Coola, made by **Sir Alexander Mackenzie** in 1793.

"Most Controversial PLAY of the DECADE"
Kaleidoscope presents Peter Shaffer's
equus
directed by Colin Gorrie
At the McPherson
Sept. 9-18 at 8 p.m.
Tickets: $4. $5. $6
WARNING: some nudity & explicit sex.

SAVE on advance ticket sales before Aug. 30; call 383-8124 or mail coupon and cheque to Equus, 1322-A Gov't. St., V8W 1Y8.

Name .... Phone ....
Address ....
Date .... No. of Seats ....
Performance: 1st choice ....
2nd choice ....

	Saving			Amount enclosed
6.00	.50	5.50	x	....
5.00	.50	4.50	x	....
4.00	.50	3.50	x	....

enjoy dinner dancing at HY'S HILLSIDE INN

Enjoy the relaxing atmosphere of our beautifully decorated dining lounge.

Dance to the Music of
LEO and JENNY
Every Thurs., Fri. and Sat.

Open Mon. to Sat. 11:00 a.m. to 1:00 a.m.

Hillside SHOPPING CENTRE
RESERVATIONS: 595-2552
American Express
7—22

people

PENTICTON GIRL TAKES PNE CROWN

VANCOUVER — **Ann Grim**, 19, of Penticton, was selected from 38 contestants as Miss Pacific National Exhibition Tuesday night. The blonde, blue-eyed winner says she wants to be a legal stenographer but for now she'll continue working in her father's meat market.

LONDON — The **Duke of Roxburghe**, 21, and **Lady Jane Grosvenor**, 22, have announced their engagement, uniting two of the great landowning families of the kingdom. The duke will inherit full control of a 60,000-acre estate when he is 30. He got $4.5 million on the death of his father in 1974. Lady Jane is the daughter of Britian's richest landowner, the **Duke of Westminster**, whose estimated $540 million in property includes 300 acres of the centre of London.

AMMAN, Jordan — **Prime Minister Trudeau** and his wife **Margaret** Tuesday toured the Jordan Valley area near the cease-fire line between Jordan and Israel on the second day of their three-day private visit to this country.

MOSCOW — Soviet actress **Zoya Fyodorova** returned to her homeland this week, laden with gifts and memories of a "marvellous time with my family in the United States." The 64-year-old film months in the U.S. with her daughter **Victoria** who travelled to the United States last year and married an American airline pilot.

FORT LEWIS, Wash. — A Nevada soldier says he will literally jump into retirement here. **Lt. Col. William J. Shelton** of Las Vegas, closing out 20 years in the army, plans to parachute with eight others from 10,000 feet to the lawn in front of post headquarters Thursday.

SPRINGFIELD, Ill. — **Abraham Lincoln's** farm is for sale — one square inch at a time. The present owner is selling deeds to one square inch of the 34-acre property, the only farm Lincoln ever owned, at $5 each.

Dreamer Urges Canary Revolt

ALGIERS — For one hour every night, a grave and cultured Spanish voice is beamed out by Algeria's radio transmitters with a call for revolution against Spain.

The foice belongs to **Antonio Cubillo**, 46, a lawyer who is the founder and driving force behind a movement seeking the independence of the Canary Islands.

Long regarded by Spanish officials as a dreamer, Cubillo has suddenly acquired a following in the Canaries, thanks to his persuasive radio voice.

He claims that since the death of Spain's longtime ruler **Francisco Franco** last year, fan mail and financial contributions have been reaching him from the Canadies, Spain, Venezuela and Brazil.

Last December, Algeria — furious over Spain's ceding of the Spanish Sahara to Morocco — gave Cubillo daily radio time.

Encouraged by both Algeria and Libya, he has begun to threaten an "armed liberation struggle."

CRYSTAL POOL
PUBLIC SWIM THURSDAY
12:00-1:00 p.m.
Adult Noon Hour Swim
1:00-4:30 p.m.
Recreation Swim
Everyone Welcome
7:00-8:30 p.m.
Recreation Swim
Everyone Welcome
8-4

ATTENTION RENTAL STORES, SHOPPING MALLS

FOR SALE . . . colorful animated Christmas window displays, enough for 4 large windows. Original cost $70,000. Used 3 Christmas seasons. $5,000 F.O.B. Regina, or best offer. Good working condition.

Apply Advertising Department,
The Robert Simpson Company Limited,
Regina, Sask.

VICTORIA MEAT MARKET LTD.
625 Johnson St. 386-8491
LANGFORD MEAT MARKET LTD.
732 Goldstream Rd. 478-9567

THESE PRICES ARE FANTASTIC!

★ STEAK SALE ★
CHUCK STEAKS .... lb. 67¢
T-BONE STEAKS ... 1.59 lb.
SIRLOIN STEAKS ... 1.59 lb.
Porterhouse STEAKS ... 1.89 lb.

FULLY GUARANTEED—TOP QUALITY ALBERTA GRAIN-FED BEEF

CHICKEN LEGS (THIGHS ATTACHED) 1.19 lb.
SIDE BACON OUR OWN SUGAR CURED, HICKORY SMOKED, SLICED 1.29 lb.
RUMP ROASTS 1.29 lb.
SPARERIBS LEAN and MEATY 1.19 lb.
GROUND BEEF IN 30-LB. LOTS WRAPPED IN SMALL PKGS. 55¢ lb.
BEEF LIVER (SLICED) 49¢ lb.

FULLY GUARANTEED FREEZER BEEF GRAIN-FED PRAIRIE
BEEF SIDES ..... lb. 85¢
Fully Guatanteed—Top Quality—Alberta—Grain Fed
BEEF HINDS lb. 1.09
Fully Guaranteed—Top Quality—Alberta—Grain Fed

• PRICES INCLUDE CUTTING, WRAPPING AND FREEZING
• PRICES EFFECTIVE WHILE PRESENT STOCKS LAST
• WE RESERVE THE RIGHT TO LIMIT QUANTITIES
• 30-DAY GUARANTEE ON ALL FREEZER MEATS

CONGRATULATIONS TO:
DOROTHY BESSEX, 5360 LOCHSIDE
FAUE BEATON, 409 THETIS CRESCENT
WINNERS OF $20.00 GIFT CERTIFICATES
8-25

BE A RACE DRIVER at

KARTLAND
FUN FOR ALL
EVERY DAY
10 A.M. to 10 P.M.
Bring the Family!
Take the No. 930 Bus downtown to
DOUGLAS at VANALMAN
479-1122
8-3

WIG SALE

All Wigs on Sale:

Temptation	33.75
Forever	29.95
Natural	26.25
Flair	33.75
Oriental	29.95
Soft Touch	59.00
Poodle Look	22.50
London Look	22.50

all of Elura Modacrylic fibre
of Kanekalon Modacrylic fibre.

Our special offer will give you the opportunity to experience the convenience and comfort of a lovely Instant Glamour Wig. The Elura modacrylic fibre is the finest made, giving light weight, durability and easy care. We have many styles and colours to suit your every occasion.

Woodward's Wig Bar, Cosmetics, Main Floor.

Our Wig stylists will be in attendance to help you select your right colour.

Woodward's

Sew Easy with a Brother Pacesetter Portable Sewing Machine at Savings

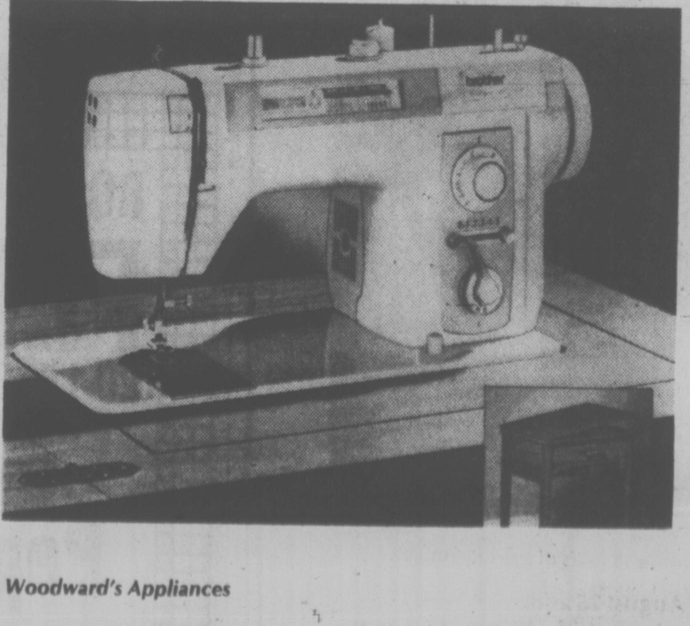

Just in time for back-to-school sewing! Make your Fall wardrobe in a jiffy with this deluxe Brother model. Embroider, applique or monogram with the picture dial pattern selector. Other handy features include: built-in blind stitch cam; instant button-holer; push button reverse; three stitches for all the new knit fabrics. Right now this sewing whiz is specially priced at Woodward's!

SALE PRICE 218.00

Woodward's Appliances

Console Cabinet Model SALE PRICE 258.00

Woodward's Mayfair, phone 386-3322.
Store Hours: 9:30 a.m.-5:30 p.m. Monday to Saturday.
Evening Shopping Thursday and Friday 'til 9 p.m.

Woodward's

Canadian Woodstock Set

BARRIE, Ont. (CP) — Woodstock, Canadian style!

That's what at least one participating Canadian artist is looking forward to this month as six top Canadian musicians and groups gear up for the Grass Roots Concert, scheduled for Aug. 28 at Molson's Park here.

On the program will be the vocal trio Jackson Hawks, bluegrass groups Black Creek and the Good Brothers, folksingers Watson and Reynolds, and folk-rock singer Marc Jordan. Singer-guitarist David Rea will be master of ceremonies and will perform briefly.

"I think everybody's hoping for another Woodstock," said Bob Yeomans of Jackson Hawks.

As with all things Canadian, the numbers will be smaller—promoter Dave Richardson is predicting a turnout of 6,000, rather than the fabled zillions who came to Woodstock, N.Y., in 1969. But it is the open-air atmosphere, rather than the numbers, which has the performers excited.

"Outdoor concerts are fun," said Marc Jordan, who usually plays clubs. "Musicians get looser, they tend to play better."

Woodstock or not, the emphasis will be heavily on "Canadian."

Richardson, a Toronto restaurateur and sports promoter who is making his first venture into concert promotion, deplores American domination of the Canadian entertainment industry.

"We're continuing to bring American musicians up for Canadian concerts, and we don't need it," he said. No Americans perform at his Toronto establishment, and the concert, which he hopes will become an annual event, will be no different.

Performers interviewed seem to agree that the concert is a step in the slow but steady uphill progress of Canadian music.

"Ten years ago it would have been virtually impossible to do it," said Rea, a native American who now makes his home in Toronto.

He said the concert will help break down the psychological walls which once surrounded Canaddian music—walls already well on their way to crumbling.

"Ther's not that old attitude of 'You've got to make it in the States," he said. "People are coming to see these people not because they're Canadian, not because they're American, but because they're good."

However, he notes that the American shadow has lifted only with respect to artistic recognition; a musician, he said, still has to "make it in the States" if he wants to be a financial success.

Jordan echoed this theme.

"If you make a record here, and it stiffs, you've lost your shirt," he said. In the United States, he said, such failures often break even.

Expertise and money, not talent, have been the missing ingredients in Canada, the artists said.

"No country corners the market on talent," said Jordan. "People are people."

"That's been the whole Canadian thing—good people here, but they don't know what to do with what they've got," says Yeomans.

Buster Brown's small wonders at Woodward's

A. Chaws
School bound in a leather shoe with sure-grip sole and combination heel. Brown/blue duo-tone.
Sizes 8½ to 12 ..... 17.50
Sizes 12½ to 4 ..... 18.98

B. Lacey
Back-to-class blue leather style with wedge heel and combination fitting.
Sizes 8½ to 12 ..... 17.50
Sizes 12½ to 4 ..... 18.98

C. Sharkey
Tan leather super shoe with sure-grip sole. Combination heel fits to help prevent heel slipping.
Sizes 8½ to 12 ..... 17.50
Sizes 12½ to 4 ..... 18.98

Woodward's Children's Shoes

Ear Piercing Clinic

by Candym at Woodward's

Have your ears pierced professionally, the Candym way, by Registered Nurses. The safest, method known today, this procedure is fast, simple and painless—clinically tested by Canadian doctors. The studs are made from gold-plated surgical stainless steel, therefore they're non-toxic and non-allergenic. Note our low price, which includes ear-rings!

8.99

Note: Parental or Guardian's consent required for those 18 years of age or younger.

Come to the Clinic Thursday, August 26 and Friday, August 27, 11 a.m. to 9 p.m. Saturday, August 28, 10 a.m. to 5 p.m.

Woodward's Mayfair, phone 386-3322. Store Hours: 9:30 a.m.-5:30 p.m. Monday to Saturday. Evening Shopping Thursday and Friday 'til 9 p.m.

Woodward's *Jewellery Department*

CAPITAL SUPER FOODS

50 WEST BURNSIDE
OPEN DAILY 9 to 9

5124 CORDOVA BAY RD.
Cordova Bay Plaza
OPEN MON., TUES., WED., SAT. 9 to 6 THURS., FRI., 9-9. SUN. 11-6

PRICES EFFECTIVE: AUG. 26, 27, 28
WE RESERVE THE RIGHT TO LIMIT QUANTITIES

People Pleasing SPECIALS

FRESH, BONELESS **PORK BUTT ROAST** .... LB. 1.19

FRESH, BONELESS **PORK STEAK** .... LB. 1.19

BONE IN **PORK STEAK** .... LB. 1.09

GAINERS PURE **PORK SAUSAGE** 1-lb. tray 1.09

FRESH DAILY **GROUND BEEF** .... LB. 65¢

CANADA GRADE A BEEF GRAIN FED **STEAKS**
- SIRLOIN .... LB. 1.99
- T-BONE .... LB. 1.99
- CLUB .... LB. 1.99
- PORTERHOUSE .... LB. 2.09

CLOVER LEAF **MANDARIN ORANGE SEGMENTS** 10-oz. 3 for $1

AYLMER **PEACHES** Sliced or Halves 14-oz. 2 for 79¢

1st. CHOICE **BICKS PICKLES**
- Dill with Garlic. No Garlic, Polish Dills. 32-oz. 89¢
- Sweet Mixed, Baby Dills, Yum Yum 32-oz. 1.05

CLOVER LEAF **CHUNK LIGHT TUNA** 6½-oz. .... 65¢

CATELLI **CUT MACARONI and LONG SPAGHETTI** 2 lbs. 59¢

MANY FLAVORS NESTLES MINI **PUDDING** 3x5-oz. .... 59¢

TIDE DETERGENT 5-lb. King Size 2.39

IVORY BARS Personal Size 4 BARS 65¢

IVORY LIQUID DETERGENT 24-oz. Giant Size .... 95¢

BOUNCE FABRIC SOFTENER 40 sheets Family Size 1.59

THE TEA 120 Bags Box 1.99

KELLOGGS **SPECIAL K** 15-oz. Large Box 1.05

KELLOGGS **RICE KRISPIES** 17-oz. Large Box .... 95¢

PUREX **BATHROOM TISSUE** 4-ROLL PACK .... 99¢

WESTON STONE **WHEAT THINS** 10-oz. 49¢

HERSHEY **CHOCOLATE CHIPS** 12-oz. .... 99¢

NESCAFE 10-oz. 2.89

ROBIN HOOD **FLOUR** 20-LB. BAG 2.49

Green Bell **Pepper** 29¢ lb.

New Zealand Granny Smith **Apples** 3 lbs. 89¢

Fresh Local **Celery** Large stalk each 29¢

Korean Degrees for U.S. Politicians: Bribe or Honor?

Washington Post

WASHINGTON — South Korean officials have been offering U.S. congressmen honorary doctorates from Korean universities and expense-paid trips to Korea to pick up the degrees in an effort to win support for their controversial government.

Three members of the House International Relations Committee and a staff aide for a fourth member have told The Washington Post of receiving such offers in the past 18 months.

All three rejected the offers, including Rep. Leo Ryan (Dem.—Calif.), a critic of South Korean President Park Chung Hee. Ryan said he was startled when he was invited to "pick the university" that woud confer a degree on him.

At least 11 members of Congress have honorary degrees conferred by Korean schools, and one congressman, Rep. John M. Murphy (Dem. N.Y.), known as a strong supporter of the Park government, has two honorary doctorates. Seven of the congressmen received their degrees in a mass ceremony in Korea last October, but U.S. taxpayers — not the South Korean government — paid the bill for their trip, according to one of the congressmen.

Accepting the degrees or travel overseas is not illegal for members of Congress, provided a foreign government does not pay for the trip. Even so, the degree-giving troubles some members of Congress who note the massive amounts of U.S. aid given the Korean government in recent years.

"I regard it as a form of bribery," said Rep. Donald Fraser (Dem. — Minn.), who refused to accept one of the degrees and has been a critic of the Park government.

But Rep. Murphy, who received his first Korean degree more than 10 years ago, said he finds nothing improper about the degees. ". . . I don't see anything improper about receiving a degree from an accredited university, whether it is in the U.S. or overseas," he said.

Philippine 'Reds' Relocated

Washington Post

LUCENA, The Philippines — The Philippine military is engaged in a broad operation against Communist organizers and their peasant followers in the southern corner of Quezon Province here some 135 miles southeast of Manila.

The technique is the same one used by the Americans in Vietnam — that is, relocating village peasants from Communist-controlled areas to government areas.

The unpublicized operation, termed Operation Denial, began July 1 and has so far relocated the inhabitants of six villages. In addition, 86 suspected Communist sympathizers have been arrested.

According to a military officer involved in the operation, the purpose is "to deny the area to the enemy, and at the same time do massive civic action work to get the masses on our side."

The government's Department of Social Welfare is responsible for feeding the people brought into the resettlement villages. But a department official here told me that he could not disclose how many people had been resettled. Military officials indicated, however, that the total was about 5,000 — all from the six villages comprising the "Red" area of southern Quezon Province.

The remainder of the villages in the area are on a 6 P.M. to 6 A.M. curfew and anyone found outside their houses during that time is liable to be shot.

Similar operations were conducted elsewhere in the country in 1973 and in 1974.

The Communist movement has been a factor in Philippine politics since the end of the Second World War when the Huks, the central Luzon peasants who had organized a guerrilla army to fight the Japanese, joined forces with the Communist Party of the Philippines, which has been organized in 1930.

After the war, the Huks wanted to participate in the country's normal political life but were prevented from doing so by the nation's established politicians, who generally represented the large landowners.

The thwarted Huks began an open rebellion in the late 1940s and early 1950s. The revolt was put down by Ramon Magsaysay, later president of th country. He had U.S. assistance led by Col. Edward Lansdale, later of Vietnam fame. The government undertook a massive resettlement program that deported thousands of landless Huk peasants out of central Luzon into virgin lands in the then Moslem-dominated southern Mindanao.

The Communist movement degenerated into urban banditry until young student activists, led by Jose Maria Sison, revitalized the party in the late 1960s.

Renaming if the Communist Party of the Philippines — Marxist-Leninist, the new leadership began to stress the Maoist strategy of peasant revolution and attracted a growing cadge of idealistic youth intent on establishing a broad-based democratic government.

The party's action arm is the New People's Army, or NPA, an abbreviation that has become the popular term for referring to Communists. The older Moscow-oriented leadership quit the movement and publicly surrendered to President Ferdinand Marcos almost two years ago.

Beginning from a headquarters redoubt in northeastern Luzon, the NPA now has bases in eastern and southern Luzon, on the large island of Samar in the eastern Visayas, and in northern and eastern Mindanao.

The assistant provincial commander of Quezon Province, Maj. Raymundo Adormeo, explained the reason for their success: "They operate in areas where there are no roads, where there are no government officials or services. The peasants are easily attracted to them because they tell the peasants that they will no longer have to pay rent to their landlords — most of whom live in the towns or even in Manila. The NPA protects the peasants from the landords and also provides doctors and nurses for medical care. The NPA are much different from the Huks. The NPA are brilliant."

BACK TO SCHOOL VALUES from our BARGAIN STORES

SELLING AUG. 26th to SEPT. 1st

LADIES' SWEATERS
Cardigans with button or zipper closure. 100% acrylic in assorted colours. Sizes 38-44.
SALE PRICE each ... 6.99

MISSES' BLOUSES
Stripe acetate and polyester knit with 100% acrylic turtleneck; or 50% polyester, 50% cotton crinkle gauze in 2 styles. Sizes 10-18.
SALE PRICE each ... 7.44

LADIES' SKIRTS
Four panel, 25" length skirt with side elastic and zipper back. In sizes 6-16.
SALE PRICE, each 6.88

LADIES' SKIVVIES
Bright 100% acrylic tops with long sleeves, round neck. Assorted colours. S.M.L.
SALE PRICE, each 2.99

MISSES' SPORTS BRIEFS
White or beige lycra spandex lace stretch briefs with cotton lined crotch. S.M.L.XL.
SALE PRICE, each 2.33

Girls' and Ladies' BLOUSES
100% polyester knit blouses with long sleeves in assorted colorful prints. Styled with 4" collar and square cut bottom.
Girls sizes 8 to 14. SALE PRICE, each 3.99
Ladies sizes 32 to 40 SALE PRICE, each 4.99

LADIES' PANTS
Sheered elastic back. Stitch-down slash pockets. Assorted fabrics and colours. Sizes 8-16.
SALE PRICE, each 8.99

LADIES' HOSIERY
Pantyhose — petite, average, tall and XL. Irregulars. Pant Socks first quality. 1 size fits 9-11.
SALE PRICES: Pant Socks 29¢ Pantyhose 57¢

TEEN BRAS
Designed for the younger figure. Full size selection in AA or A cups. 1st quality. Assorted colours.
SALE PRICE, EACH 1.99

GIRLS' KNIT SHIRTS
Long sleeves, with polyester photo front, nylon back, sleeves and turtleneck. Machine washable.
SALE PRICES: Sizes 4-6x 1.99 Sizes 7-14 2.44

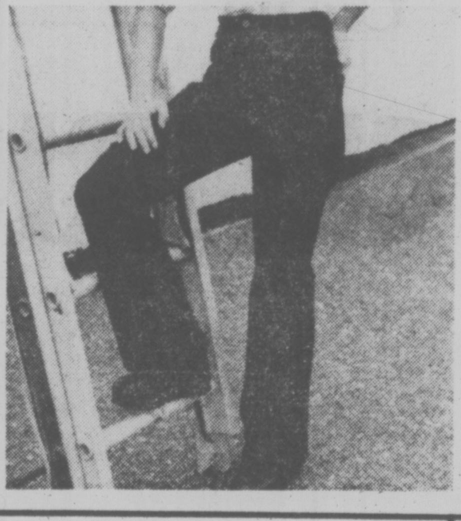

STUDENTS' JEANS
Irregulars by Famous Makers. Hip hugging and trim fitting in popular leg stylings.
SALE PRICE each ... 7.99

RUNNING SHOES
Canvas uppers with rubber suction soles. Low cut style. arch cushion insoles. Black or white.
SALE PRICES: Youths' 11-13½, Men's 6½-12 2.99
Boys' sizes 1-6 .... 2.55

MEN'S SWEATERS
Long sleeve, placket front pullovers of 100% acrylic. Sizes S.M.L.XL.
SALE PRICE, each 3.99

SR. BOYS' DENIM JEANS
Preshrunk 13¾ oz. cotton denim. Sizes 7-16.
SALE PRICE, each 6.99

BOYS' SHIRTS
Machine washable in 65% polyester, 35% cotton. Assorted plains or patterns. Short sleeves. S.M.L.
SALE PRICE, each 2.88

CHILDREN'S SHOES
First quality. For school, dress or play. Assorted styles and colours. Sizes 5-10½.
SALE PRICE, pair 3.88

Ladies' and Men's JACKETS
Ladies' poly-vinyl chloride jackets in navy, brown or tan with quilt lining. Sizes 8 to 16 or men's polyurethane in honey or tan with nylon lining, sizes S.M.L.XL.
SALE PRICE, each 18.99

BOYS' TEE SHIRTS
100% nylon long sleeves and back, polyester photo front. Assorted colours.
SALE PRICES: Sizes 4-6x 1.99 Sizes 8-16 2.44

BOYS' SWEATERS
Long sleeve pullovers with round or V neck styles. 100% acrylic. Assorted plains. S.M.L.
SALE PRICE, each 1.99

Ladies' and Misses' SHOES
Dress or casual styles with wedge or regular heels. Mostly leather uppers. Irregulars. Assorted sizes.
SALE PRICE, pair 6.99

MEN'S JEANS
Prewashed 13¾ oz. indigo denim with rivets on pockets. Waist sizes 30-40.
SALE PRICE, each 9.44

SR. BOYS' UNDERWEAR
First quality, snug fitting basics. Taped seams. White and assorted prints. S.M.L.
SALE PRICE, each .... 83¢

Boys' and Men's LEISURE SUITS
100% polyester leisure suits. Shirt tail style jackets with two chest pockets and flare leg style pant. Navy, Brown, Beige.
Boy's sizes 8 to 18 SALE PRICE 11.99
Men's size 36 to 46 SALE PRICE 15.88

MEN'S SHOES
For dress or casual wear. Leather uppers, platform heels. Irregulars. Sizes 6-12.
SALE PRICE, pair 13.66

Woodward's Bargain Store ON THE MAYFAIR MALL

Store Hours: 9:30 to 5:30 p.m. Monday to Saturday.

Personal Shopping only. No phone, mail, or C.O.D. orders. No Deliveries.

Evening Shopping Thursday and Friday 'til 9:00 p.m.

Woodward's Summer

SWEET, HOT DOG OR HAMBURGER
Rose Relishes ....12 fl. oz. jar 3 for 1^{00}

CHASE AND SANBORN
Coffee .... 1-lb. bag 1^{85}

2% EVAPORATED
Alpha Milk .... 16-oz. tin 2 for 69¢

INSTANT NESCAFE
Coffee .... 10-oz. jar 3^{49}

SWING ORANGE FLAVOURED
Crystals .... 4—3¼-oz. poly pack 85¢

McCORMICKS
Biscuits Coconut ruffles or devon delight ... pkt. 89¢

KRAFT THREE FRUIT
Marmalade .... 24 fl. oz. jar 1^{09}

PLUMROSE PICNIC
Shoulders .... 1-lb. tin 2^{19}

WOODWARD'S
Apple Sauce .. 14 fl. oz. tin 2 for 69¢

LIQUID DETERGENT
Joy .... 32 fl. oz. bottle 99¢

MILKBONE CHEESE FLAVOURED DOG
Biscuits For small or medium size dogs .... 16-oz. ctn. 55¢

MILKBONE FLAVOUR SNACKS DOG
Biscuits For small or medium size dogs .... 16-oz. ctn. 55¢

Frozen Foods

WOODWARD'S SLICED
Strawberries .... 15-oz. ctn. 79¢

WOODWARD'S FLORIDA
Orange Juice concentrate .... 12½ fl. oz. ctn. 2 for 89¢

WOODWARD'S STRAIGHT CUT
French Fries .... 2-lb. bag 59¢

Dairy Foods

NORWEGIAN CHEESE
Norvegia Random cuts, cryovac .... lb. 1^{47}

KRAFT PROCESS
Cheese Single slices .... 2-lb. pkt. 2^{85}

DAIRYLAND WHIPPING
Cream .... ½ pint ctn. 55¢

KIMBERLY CLARK at

DELSEY BATHROOM
Tissue 420—2-ply sheets per roll .... 4-roll pack 1^{09}

KLEENEX
Towels 75—2-ply sheets per roll .... 2-roll pack 1^{05}

SANITARY NAPKINS
Kotex .... 48s 3^{19}

MAXI NAPKINS
New Freedom .... 30s 2^{09}

KLEENEX
Facial Tissues 200—2-ply tissues, asstd. colours .... 59¢

KLEENEX BOUTIQUE TABLE
Napkins .... /5—2-ply 57¢

Fresh Peach Flan

1 recipe of your favourite wnite layer cake (8-9 inch) or cake mix; 6 to 8 firm ripe peaches; 1 tbsp cornstarch; ¼ cup light corn syrup; 1 tbsp lemon juice; ½ pint whipping cream, whipped and sweetened with 2 tbsps sugar; maraschino cherries.

Bake cake in fluted edge, raised-bottom flat pan until done; cool a few minutes; turn onto a cake plate; cool completely. Peel, halve and pit peaches. To obtain a pinwheel effect cut each half into quarters. Place peach halves or eights in a single layer in a medium-sized frypan; add water to cover. Heat to boiling; simmer 2 minutes. Measure ¾ cup of the liquid into a small saucepan; drain off remaining liquid, if there is not enough to make the necessary ¾ cup, add water. Set peaches aside to cool Blend cornstarch into saved liquid; stir in corn syrup. Over medium heat, cook, stirring constantly until mixture thickens and boils 1 minute; remove from heat; stir in lemon juice. Arrange peaches on prepared cake shell, placing a marachino cherry in the centre. Spoon glaze over peaches. Garnish with whipped cream and additional maraschino cherries.

Food Flair

Prices Effective Aug. 25th to 28th
Personal Shopping Only
We Reserve the Right to Limit Quantities

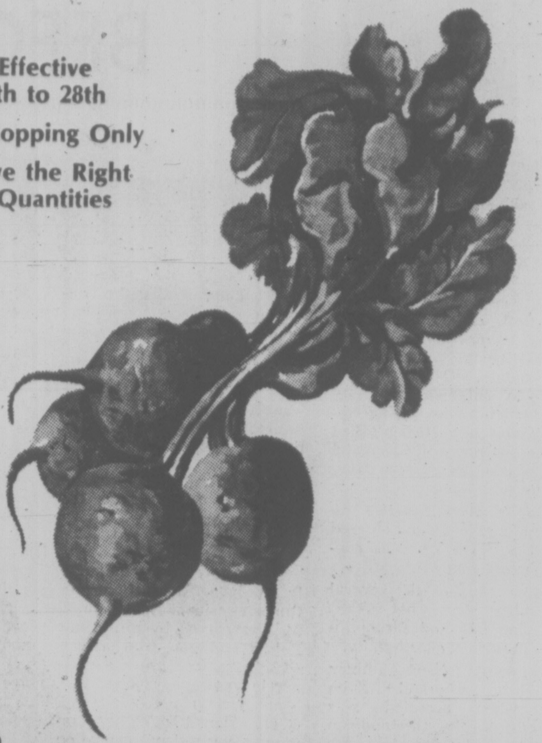

B.C. GROWN
Fresh Radishes
Green onions and parsley .... 2 for 25¢

B.C. GROWN FRESH
Bunch Beets and fancy lettuce, red, butter, romaine and leaf 2 for 49¢

B.C. GROWN GRADE CANADA NO. 1
Apricots .... case, ea. 4.39

B.C. GROWN
Dill Cucumbers Prepackaged lb. 49¢

B.C. GROWN
Vegetable Marrow .... each 39¢

Grocery Features

WOODWARD'S MEDIUM PITTED
Ripe Olives .... 14 fl. oz. tins 39¢

WOODWARD'S MANDARIN
Orange segments, ... 10 fl. oz. tin 29¢

WOODWARD'S CRUSHED, SLICED OR TIDBITS
Pineapple In its own juice 14 fl. oz. tins 2 for 79¢

WOODWARD'S CHOICE AUSTRALIAN BARTLETT
Pears .... 28 fl. oz. tin 59¢

WOODWARD'S COTTAGE
Cheese Regular, small or 2% curd .... 1 kg. tub 1.29

WOODWARD'S OWN
Cinnamon Buns .. 6 for 75¢

WOODWARD'S HEARTHSTYLE
Crusty Rolls .... 13s 75¢

Quality Meat Buys

END CUT
Pork Loin Roasts .... lb. 1.39

CENTRE CUT PORK
Loin Roast or Chops .... lb. 1.79

BONE-IN BOSTON BUTT
Pork Steaks .... lb. 1.39

BONELESS
Beef Steaks Top and bottom round or sirloin tip . Canada A lb. 1.99

FLETCHERS LARGE COUNTRY STYLE
Sausage Beef and Pork 1-lb. tray .... ea. 1.09

GALTEE BRAND IRISH SLICED
Side Bacon .... 16-oz. vac pack 1.99

OLYMPIC
Bologna By the piece only; cryovac chunks .... lb. 69¢

NEW!! OLYMPIC DINNER
Franks .... 1-lb., 1-oz. pkt. 99¢

WOODWARD'S FAMILY PACK CHICKEN STYLE
Sliced Loaf .... 16-oz. vac pack 1.29

DEL PAK
Pies Beef or Chicken .... pkt. of 2 89¢

Woodward's Food Floors

KLEENEX BOUTIQUE
Facial Tissue
120—2-ply tissues, assorted colours .... 57¢

KLEENEX
Facial Tissue
150—2-ply tissues, assorted colours .... 2 for 65¢

REGULAR OR ULTRA TAMPONS
Kotex 30s 1.59

DELSEY BOUTIQUE BATHROOM
Tissue
420, 2-ply sheets, assorted colours .... 2-roll pack 59¢

KLEENEX MAN-SIZE WHITE
Facial Tissue
60—3-ply tissues .... 65¢

KLEENEX WHITE
Dinner Napkins
40—3-ply .... 67¢

Woodward's Mayfair, phone 386-3322.
Store Hours: 9:30 a.m.-5:30 p.m. Monday to Saturday.
Evening Shopping Thursday and Friday 'til 9 p.m.

Enter the "Endless Summer" contest.
NOW ON at all Woodward's Food Floors.
Win a Trip for Two from Vancouver to Fiji or Australia. The winner will fly in a Qantas spacious Boeing 747B to the holiday of their dreams. Contest entrants will also be eligible for weekly prizes of Qantas Flight bags filled with Standard Brand products. Entry forms and contest details available on all Woodward Food Floors NOW!

MAGIC INSTANT
Skim Milk Powder .... 5-lb. bag 3.29

CHOCOLATE CHIPS
Chipits .... 18-oz. bag 1.65

DR. BALLARDS CHAMPION
Dog Food All flavours 15-oz. tin 2 for 49¢

Woodward's Food Floors

BEFORE THE JUDGE

Darow Bishop, 34, a boat builder from Inglewood, Calif., who has been living aboard one of his boats since he came to Victoria a month ago, is a man who is hard to convince.

Bishop was charged Tuesday in Victoria provincial court with shoplifting $6 worth of washers and bolts Monday from Trotac Marine Ltd., 612 Montreal, and Judge William Ostler asked routinely for a plea of guilty or not guilty.

At first, Bishop declined to choose either, saying he felt he was being "harassed ... held unduly." Ostler was obliged to enter a not-guilty plea, which meant setting bail and a trial date. Bishop asked to see a lawyer and Legal Aid duty counsel Barry Mah Ming took over.

After a break, Bishop returned on his own and entered the U.S. plea of nolo contendre (not contest).

Ostler explained several times that plea is not part of Canadian law and Bishop finally decided to plead guilty.

Prosecutor Robert Mulligan said Bishop, who had $1.63 on him when arrested, was chased from the store and ran behind it, leaping into the Inner Harbor near Fisherman's Wharf.

Police said Bishop needed convincing to leave the water. A Trotac Marine official offered to help him out but Bishop refused and stayed in until a fisherman happened by. Told the details, the fisherman reached down and hauled Bishop out by using only one hand.

Bishop said he didn't really need the items. His penalty was a $150 fine or 14 days in jail, with one week to pay the fine.

Mulligan indicated immigration authorities planned to talk to Bishop after the court appearance.

★ ★ ★

A charge of being unlawfully at large against former Duncan resident Bert George, 34, was stayed by prosecutor Robert Mulligan, who indicated it was because George's parole was being revoked.

About 4:30 p.m. June 26, George signed out of the community correctional centre on Pandora for supper and a movie. He was supposed to return at 11 p.m. but did not and was not picked up until last week.

Mulligan said George was serving a life sentence for "a previous offence," believed to be a murder in Vancouver. Apparently George was to be returned to the B.C. Penitentiary in New Westminister once his parole to the Pandora centre was formally revoked.

★ ★ ★

An Esquimalt charge of assault causing bodily harm and possession of a weapon for a purpose dangerous to the public peace was read to Harold Wayne Pegararo, 34, of 464 Lampson, who pleaded not guilty to both counts.

The charge identified the weapon as "a piece of wood two inches by three inches and four inches long" and police said a 15-year-old boy suffered minor head cuts at the Pizza Pieman, 858 Esquimalt, when hit by a garden stave held by a man whom the boy did not know.

Pegararo was released on an undertaking to return next week to set a trial date.

★ ★ ★

Ostler ordered surety bail of $500 for Michael Patrick Knight, 17, of 405 Catherine, who was charged Saturday with robbery and assault causing bodily harm early that day in Victoria.

At the request of defence lawyer William McElmoyle, the judge issued an order prohibiting publication or broadcast of details in the bail hearing. Knight was remanded to Thursday for possible election of trial method.

Police said earlier the case involved Gerald Harrison, 36, a publicity man for the Bay City Rollers.

★ ★ ★

Surety bail of $500 each was set by Ostler for Clive Edward Haas, 21, and Gregory Allan Searle, 19, both of 232 Burnside West, after reading of a joint charge of possession of marijuana Saturday in Saanich for the purpose of trafficking. They were remanded one week for further action and Ostler issued an order prohibiting publication or broadcast of bail-hearing details.

★ ★ ★

Bail was refused by Ostler for David Edmund Fredette, 17, of 3858 Rowland, on a Saanich charge of possession of a known stolen car Sunday. He chose trial by county court judge and a date for a preliminary hearing will be fixed shortly. Fredette's case also was the subject of a "no publication" order.

★ ★ ★

Perry Larue, 46, of 268 Superior, was found guilty by Ostler following a trial on a Victoria charge of assault causing bodily harm June 17 to a woman with whom he once lived. Larue, whose record included previous assaults, was sentenced to one month in jail followed by a one-year term of probation.

Victoria area resident Daniel Allan White, 20, address not known, elected trial by county court judge on a Victoria charge of attempting to extort $150 from a Victoria resident Aug. 8. His preliminary hearing was set for Sept. 1.

★ ★ ★

In the court section of Judge Harold Alder, a three-month jail term was ordered for Rodney Trevor Johnson, 25, of 2407 Vancouver, who was also prohibited from owning or possession any firearms for three years. Johnson pleaded guilty Aug. 10 to a Victoria charge of possession Feb. 29 at his residence of an unregistered restricted weapon, a sawed-off shotgun designed to be held and fired by one hand.

Israel Devalues

JERUSALEM (Reuter) Israel Tuesday announced a two-per-cent devaluation of its pound against the dollar. The Israeli pound will be valued at 8.25 to the dollar, down from the current 8.08. It is the first devaluation since the Israeli pound was pegged last month to a number of foreign currencies.

Elk Lake
Garden Centre
5450 PAT BAY HIGHWAY — Just Beside Elk Lake

OPEN SEVEN DAY A WEEK
MON.-SAT., 9 A.M.-5 P.M., SUN., 9 A.M.-5 P.M.
COME and CHOOSE from our MANY VARIETIES

PERENNIALS
Some in Full Bloom
Prices Range from .39-.69-.95-1.95
Trollius — Globe Flower
Echinops — Globe Thistle
Thalictrum — Meadow Rose
Lychnis
Japanese Anemone
Hardy Fuchsia
Giant Rhubarb
... TO NAME BUT A FEW!

CHARGEX
master charge THE INTERBANK CARD
8-25

Paint and Supplies on Sale prove Woodward's values!

Redecorate inside, outside and all 'round the house. We have the paint and supplies to do the job easier, faster and far more economically than you would ever expect!

Woodward's Custom Color
Flat Latex made by Glidden. Hundreds of decorator colors.
SALE PRICE, Qt. 2.99 Gal. 8.99
Other Finishes
SALE PRICE Qt. 3.39 Gal. 10.99

Glidden Exterior Stain
Latex base, extra thick for extra hiding. Add water for transparent colors.
SALE PRICE, Qt. 2.99
SALE PRICE, Gal. 9.99

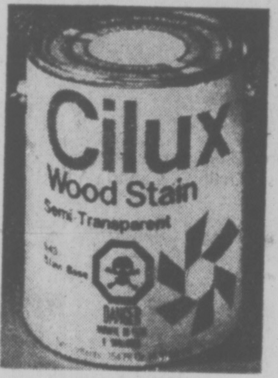

CIL Semi-Trans. Stain
Preserve and enhance the natural beauty of wood permitting the grain and texture to show. Interior or exterior.
SALE PRICE, Qt. 3.49
SALE PRICE, Gal. 10.99

CIL Solid Color Stain
Rich pigmented stains produce solid hiding with low sheen wood coloring yet shows natural texture. Interior or exterior.
SALE PRICE, Qt. 3.99
SALE PRICE, Gal. 12.99

Tremclad Rust Paint
Special formula inhibits and hides rust. No primer needed. Popular colors.
SALE PRICE, Qt. 4.69
Spray Bomb 13 oz.
SALE PRICE 1.89

Paint Sprayer
Complete with compressor, steel base and handle. Drive pulley for motor, V belt, 15' rubber air hose and spray gun.
SALE PRICE 69.99
Motor Extra

Airless Paint Sprayer
New electric guns spray paint without air so there's virtually no mist or fogging. Surface is mirror smooth and glossy. You need no compressor, just an electrical outlet.
SALE PRICE 129.99

Polystipple
Adheres to most interior surfaces. Create as many patterns as you have ideas. Dries white, does not need painting.
SALE PRICE, Gal. 8.88
Polystucco 25-lb. bag SALE PRICE ... 7.44

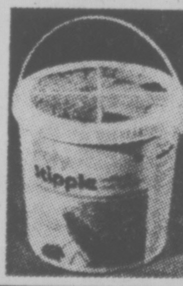

Polygard Sealer
Quick and easy to apply. This pitch emulsion driveway coater seals against gas, oil spills and road salt. Gives a smooth surface and satin black sheen.
SALE PRICE, 4 Gals. 9.99

Woodward's Paints, Main Floor

Savings for the games people play

Adidas Argentina Soccer Boots
Durable oxhide leather uppers with multi-studded sole. Yellow trim and stripes. Sizes 6-12.
SALE PRICE, pair 12.99

Adidas La Paz Soccer Boots
Oxhide leather uppers and soft ankle padding. Blue vulcanized gum rubber sole. Multi-cleated for balance. Sizes 6-12. SALE PRICE, pair 19.99

Adidas Training Suits
Two-Pce. suits in 100% nylon. Navy, royal, red. Adults' S.M.L.XL. Children's 140 cm-4'7"; 152 cm-5'; 164 cm-5'4.
Adults SALE PRICE 16.99 Children's SALE PRICE 13.99

Adidas Sport Bag
Durable vinyl bag features separate compartments, top zipper opening. Assorted colors.
SALE PRICE 7.99

Soccer Socks
Hard wearing 100% bri-nylon socks to complete your uniform.
Youths' SALE PRICE 2.19 Men's SALE PRICE 2.44

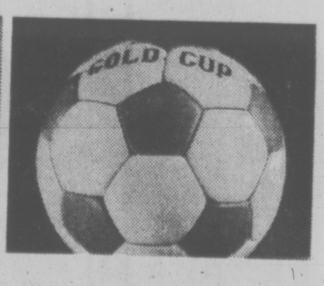

Gold Cup Soccer Ball
33 panel durable leather soccer ball. Size 5. Hand sewn.
SALE PRICE 24.99

Mexico Shorts
By Adidas in drill cotton.
SALE PRICE 6.99

Soccer Shorts
In sturdy cotton.
SALE PRICE 2.99

Woodward's Sporting Goods, Main Floor

Woodward's Mayfair, phone 386-3322. Store Housr: 9:30-5:30 p.m., Monday to Saturday. Evening shopping Thursday and Friday 'til 9:00 p.m.

Woodward's

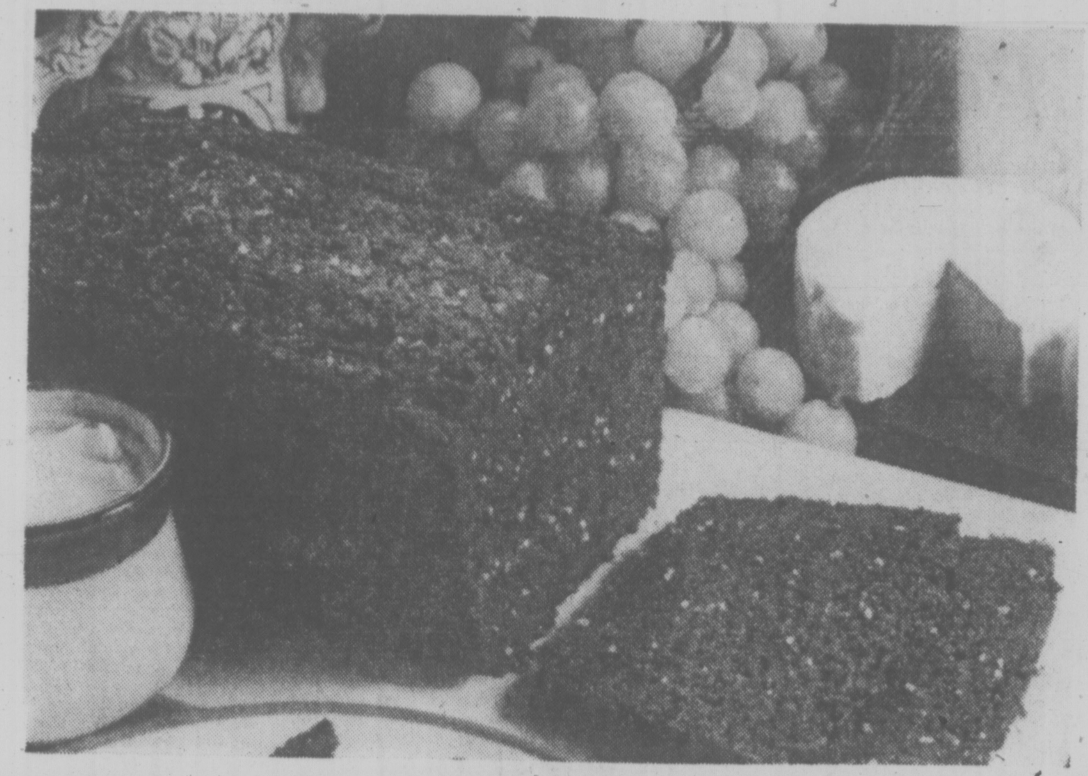
This European style dark bread provides a real treat

Nothing Could Be Simpler Than Red River Pumpernickel

Mary Moore

The real dedicated hard core health food nuts are in for a treat.

The bakers who are too busy to make their own whole grain yeast breads are also in for a treat.

Your lovely digestive tract that was given to you for free by a benevolent Creater is going to welcome my Red River Pumpernickel.

Nothing could be simpler to make. The children can do it.

The possibilities for serving it are almost endless.

Recently Maureen returned from Holland by a KLM flight and one of the meals was a cold salad plate on which were triple-decker-pumpernickel sandwiches.

The dark bread was sliced paper thin. (It must have been frozen and sliced with a razor-sharp knife). four slices were spread with creamed Gouda cheese between and pressed firmly, then cut into narrow "fingers.", Maureen said it was the conversation piece on the plane between all of the passengers, so she asked the tall and handsome Dutch steward how it was done.

We tried it with warm melted Cheddar cheese and decided that was just great too.

RED RIVER PUMPERNICKEL

½ c. molasses (or malt extract)
3 c. hot water (just below boiling point)
3 c. Red River Cereal
1 c. whole wheat flour
2 tsp. baking soda
1 tsp. salt

Measure the ½ cup molasses and pour it into the beater bowl. Now in same measuring cup (to rinse out the molasses) measure the almost boiling water and add it. Mix together the Red River Cereal, whole wheat flour, baking soda and salt and add them and beat hard for 2 minutes. Cover very well indeed and let stand 2 hours or overnight. No need to refrigerate.

Grease, paper line and butter a 9x5x3" loaf pan. Turn in batter and smooth top. Bake at 275 deg. Fahr. 1 hour then reduce temerpature to 250 deg. Fahr. for 1 hour longer—2 hours in all. During last hour I slid a foil over protector below to be sure it did not overbrown.

Some of our European friends will call this black bread. I am hopeful all of you will try it. I'm quite sure my health food nut pals will with gusto.

Spinach-Mushroom Rice a Treat

1 cup extra long grain rice
10-ounce package frozen chopped spinach
¼ cup butter
½ pound mushrooms, sliced
½ cup sour cream

Cook rice according to package directions; turn into a 1½-quart round casserole, 7½' by 2½ inches or similar utensil. Cook spinach according to package directions; drain well and add to casserole. In a 10-inch skillet melt ¼ cup of the butter; add mushrooms and, stirring often, cook quickly to keep liquid from accumulating until wilted — 3 to 5 minutes; add to casserole. In the skillet melt remaining butter and add to casserole with the sour cream. Mix well. Bake, covered, in a preheated 350-degree oven until bubbling hot — about 20 to 30 minutes. Makes 6 servings.

Waterbed Is Lifesaver

BALTIMORE (UPI) — A water bed means nothing more than luxury to many sleepers, but for Amy McKee, born about three months prematurely, a water bed meant survival.

Amy's pediatrician, Dr. William Devoe, said no one understands why but small premature babies like Amy have positive reactions to being placed on an undulating water bed. Amy was placed on a water bed when she was 7 days old.

At her birth on May 15, Devoe gave Amy only about a 10 per cent chance of survival. She weighed just 1 pound, 13 ounces. But Devoe has changed his mind about her chances.

"Amy's doing very well now," the doctor said during rounds at the Greater Baltimore Medical Center. "She's up to 3 pounds, 13 ounces and gaining fairly rapidly. She can probably leave the hospital within three to four weeks.

"The waterbed was instituted in hopes of cutting down rspiratory problems she was having," Devoe said. "The constant movement up and down stimulates the baby's mechanism.

Lady Bird Coiffures
INTRODUCING
BRENT SHADFORTH
Brent is from Coventry, England and has recently joined our staff. He looks forward to assisting Victoria women with their hair care needs:
Hair Styling
Coloring
Perming
General Hair Care
Visit Brent Soon
1912 RICHMOND
595-3434
8-24

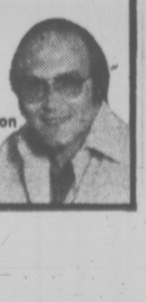

SAVAGE
BACK TO SCHOOL
Children's shoes all reduced

Savage "Arrow"
in tan and blue, sizes 6½-12, widths C, D, E, regular 13.95 11.00
sizes 13-4, regular 15.50 12.00
(not all sizes available)

Savage "Bella"
in navy blue, sizes 8½-4 widths C. E. reg. 15.00 12.00

Naturfit by Savage
"Louis," in brown leather, 8½-12, reg. 16.00 13.00
12½-4, reg. 17.00 14.00
VILLAGE SHOES
2238 OAK BAY AVENUE
8-25 "in The Village"

GILSON'S MEATS LTD.
MAYFAIR CENTRE 385-4742
Effective Thurs., Fri., Sat., Aug. 26, 27, 28
"The Great Canadian Beef Sale"
WHY NOT PATRONIZE ONE OF VICTORIA'S GREAT LITTLE INDEPENDENT BUSINESSES?
BEEF SAUSAGE Our Own .... 49¢ lb.
GROUND BEEF Victoria's Best Value ..... lb. 57¢
OVEN ROASTS Grass Fed • SIRLOIN TIP • RUMP • ROUND STEAK 1.49 lb.
TOP ROUND STEAK Grass Fed .... 1.49 lb.
SIRLOIN & T-BONE STEAK Grass Fed .... 1.69 lb.
OVEN ROASTS A-1 • SIRLOIN TIP • RUMP • ROUND STEAK 1.69 lb.
TOP ROUND STEAK Red Brand .... 1.69 lb.
SIRLOIN STEAK Red Brand .... 2.29 lb.
GROUND BEEF 10 LBS. 5.50
FREEZER BEEF "CUT, WRAPPED, FROZEN"
A-1 SIDES 99¢ lb. HINDS 1.25 lb.
CHECK THIS!
GRASS FED SIDES 79¢ lb. HINDS 99¢ lb.
3-25

FOOD & nutrition

TRY KOREAN TURNIP PORK

Korean Turnip Pork, Rice, Skewered Chicken, Spinach with Sesame Seeds, Peaches, Almond Wafers.

KOREAN TURNIP PORK

½ pound 3 boneless loin pork chops
½ pound white turnips
1 tablespoon oil
2 cloves garlic, minced
1 teaspoon minced fresh ginger
¼ cup soy sauce
½ cup dry sherry
¾ teaspoon beef bouillon granules dissolved in ¾ cup hot water
1 teaspoon sugar

Trim any fat from around chops; cut each into 4 crosswise pieces. Pare turnips and cut into wedges about the size of the pork pieces; in a medium suacepan cover turnips with water and boil for about 10 minutes; drain off water; leave turnips in saucepan; set aside. In a 10-inch skillet heat the oil and quickly brown the pork in it; add to turnips; stir in remaining ingredients; bring to a boil; boil gently until all except about ¼ cup of the liquid has been absorbed. Serve this strongly flavored dish with lots of rice. Makes 4 small servings.

Now She's Director

LOS ANGELES (AP) — Now it is Director Lee Grant. The television star of Fay and Oscar winner of Shampoo has started filming of The Stronger, from the Stindberg play. Miss Grant will direct Susan Strasberg and Dolores Dorn-Heft in the five-day project sponsored by the American Film Institute.

Montague BRIDGMAN Ltd.
China Crystal Gifts
811 GOVERNMENT ST 383-0821

AT-COST SCHOOL SUPPLIES
The Greater Victoria School Board offers basic kits of elementary school supplies for residents of Greater Victoria School District (No. 61) only. The fee is calculated on a non-profit basis.
Your child's teacher may request some additional items but this these kits will cover nearly all needs.
Aug. 30 — Sept. 3 inclusive
9:00 a.m. to 11:30 and
1:00 p.m. to 3:30
Hampton Elementary, 231 Regina Ave.
Richmond Elementary, 2780 Richmond Ave.
Victoria West Elementary, 750 Front St.
Fairburn Elementary, 1841 Fairburn Dr.
Sir James Douglas Elementary, 401 Moss St.
Blanshard Elementary, 950 Kings Rd.
FEES:
Grade 1 — $2.65 Grade 4 — $4.05
Grade 2 — $3.05 Grade 5 — $4.05
Grade 3 — $4.02 Grade 6 — $4.06
Grade 7 — $4.06
CASH ONLY PLEASE
WE CANNOT ACCEPT CHEQUES

Harrison
draperies & fabrics
STORE WIDE BACK TO SCHOOL SALE
FINAL 3 DAYS
AUG. 26 — 27 — 28
20% OFF
On all merchandise in the store including custom made draperies and labour.
That's Right! Timely back to school savings from Harrison's. Brighten up your home and wardrobe.
Save now on
✓ Fashion fabrics ✓ Drapery fabrics
✓ Patterns ✓ Drapery hardware
✓ Sewing notions ✓ Window shades
✓ Ready made draperies ✓ Bath boutique
✓ Ready made bedspreads ✓ Shower curtains
✓ Ready made comforters ✓ Bathmats

Drapery Shop at Home Service
Our trained consultants are available for day or evening appointments. Shop in the convenience of your own home or office. Choose from Harrison's finest and latest selection of imported and domestic fabrics and attractive colours.
CALL 595-8114
Harrison
Because you're special... we're specialists
Hillside Shopping Center
595-8114

Big Family or Small, Try Pancakes

By HILDA BEASTALL

hilda beastall

Pancakes are an economical meal to serve to a hungry big family or as a nourishing small meal for one person — if you make up the entire mixture at home using only the best ingredients you have learned about.

A mix of dry ingredients is easily put together in a few spare moments, stored in a plastic bag in a cool dry place, and doled out by the cupful for adding needed liquids when preparing the meal.

This mix beats any purchased prepared mix in flavor, in economy and in lasting energy supply. Keep the plastic bag in a rigid plastic container if for longer than about three weeks. On the refrigerator shelf it will thus preserve the freshness of the wheat germ, soy flour and the powedered milk. The mix is another form of nutritious instant food to have on hand.

Youngsters can make up the pancakes themselves if you put the small list of liquid ingredients inside the container. They can add them to the advised quantity of dry mix to make the batter for cooking. See Note below under Mixture for Storing.

To make 10 medium sized pancakes to serve 5, use the following recipe.

FAVORITE PANCAKES

1 cup unbleached flour
2 Tbsp wheat bran (bulk)
2 Tbsp wheat germ
4 Tbsp soy flour
2 tsp baking powder
1 tsp sugar
½ cup skim milk powder
¼ tsp salt
3 Tbsp soft margarine or oil
1¼ cup water
1 small egg

Measure dry ingredients into mixing bowl.

Lightly beat egg in measuring cup; add oil and the ¼ cup water. Mix together and pour into centre of dry ingredients.

Measure remaining one cup of water and stir into the mixture all at once. Mixture should still be lumpy though all parts moistened.

Using large spoon, ladle five portions into hot greased frypan or electric skillet. Cook until raised and bubbling; turn and brown on other side.

Keep hot on a warmed covered dish while making second batch. Makes 10 medium pancakes for 5 servings.

These are liked with a generous serving of finely chopped saladings (celery, mushrooms, parsley and a little onion) mixed with plain homemade yogurt and lemon juice to make creamy. Surround each pair of pancakes with torn bright green lettuce leaves.

An alternative filling, to put together in a small pan while pancakes are cooking, can be used hot.

MUSHROOM-HERB FILLING

½ cup vegetable stock
½ cup milk from skim powder
2 Tbsp soft margarine or oil
1 Tbsp fine chopped onion
2 Tbsp oat flakes
½ cup chopped mushrooms
1 Tbsp brewer's yeast (torula)

Cook all ingredients together (except brewer's yeast) for 10 minutes, stirring to prevent scorching. Add brewer's yeast and 1 teaspoon of chopped fresh chickweed, parsely chervil, young kale leaf — any or all mixed. Stir and serve a spoonful on each pancake.

Now, for one serving of two good sized pancakes, take one quarter of all amounts in above recipe (roughly) except egg. Use one small egg and cut water to one quarter cup.

For storing a quantity use this following recipe.

MIXTURE FOR STORING

Amounts are doubled from above (roughly) as follows:

2 cups unbleached flour
4 Tbsp wheat bran (bulk)
4 Tbsp wheat germ
8 Tbsp soy flour
4 tsp baking powder
2 tsp sugar
1 cup skim milk powder
½ tsp salt

Measure into large mixing bowl. Stir to mix well. Then transfer into plastic bag for storing. Close bag with tie to exclude air.

Place bag either in another airtight bag or in rigid container to exclude moisture and store on refrigerator shelf.

Note: for liquid ingredients to add before making a batch of 10 pancakes for five servings: take 2½ cups of this dry mix from the bag into a bowl. Add 1 beaten egg, 3 Tablespoons oil or soft margarine, nad 1¼ cups water. Stir into dry ingredients only enough to mix until lumpy.

For making 4 pancakes to serve two: take 1¼ cups dry mixture; add 1½ Tablespoons oil or soft margarine, one-third cup of water and 1 small egg. Mix until lumpy and cook in greased pan until brown on each side.

Either the salad filling or the Mushroom-Herb Filling will be found much more satisfying than sweet syrups usually served with pancakes.

Try them out soon; keep a stock of prepared ingredients stored for instant use.

OAT MUFFINS

1 cup quick-cooking oats
1 cup buttermilk
1 cup flour, stir to aerate before measuring
1 teaspoon baking powder
½ teaspoon baking soda
1 teaspoon salt
1 egg
½ cup firmly packed dark brown sugar
1-3 cup butter or margarine, melted

In a small mixing bowl stir together the oats and buttermilk; set aside. In a medium mixing bowl stir together the flour, baking powder, baking soda and salt. Add egg to oat mixture and beat well; stir in brown sugar. Add flour mixture and butter and stir just until dry ingredients are moistened. Turn into 10 to 12 medium-size muffin-pan cups, filling each about 2-3rds full. Bake in a preheated 400-degree oven until a cake tester inserted in the center comes out clean — 20 to 25 minutes. Serve hot.

fine furniture · paintings · prints
THE ISLAND GALLERY
2188 Oak Bay Avenue Tues - Sat.

Lewis SALE ★★★★
REMOVAL SALE

LAST THREE DAYS
FURTHER REDUCTIONS
On hundreds of quality shoe styles from this season's stock
FINAL CLEARANCE
Lewis SHOES
CHARGEX
751 Fort St. Up from Douglas at the Crosswalk
383-7815
8-25

8-18
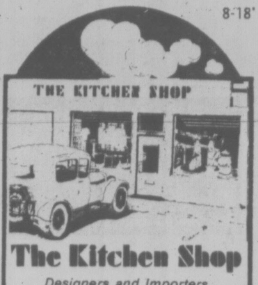

The Kitchen Shop
Designers and Importers
3830 Cadboro Bay Rd. 477-2233

dear abby

It's Better Late

DEAR ABBY: Our 24-year-old son is engaged to a beautiful but spoiled 21-year-old girl. She has broken two engagements (one after the wedding invitations were mailed), and now she has asked our son for more time to "think things over." Meanwhile, the invitations are supposed to go out next Monday.

We have counseled with our minister, and he is all for letting her "think it over," but our son is trying to talk her into going through with the wedding on the scheduled date.

Her parents are no help at all and are pushing for the wedding as planned because they would like to get this spoiled, flighty girl married and out of the house. Also, they are very fond of our son.

What would you do? — DILEMMA.

DEAR DILEMMA: I agree with your minister. I would give the bride all the time she needs to think it over. There are worse things than a late wedding. And one of them is an early divorce.

DEAR ABBY: Where can I find a doctor who does cosmetic surgery on legs like mine? They look like road maps — red and blue veins running everywhere.

I've never seen legs like this anywhere. I even wear thick hose in the hot summer when I wear short dresses. I wear slacks every chance I can to hide my legs. Even my ankles are covered with these ugly-looking veins. I'm 45, keep my weight down and am fairly attractive, so I'm told.

Please don't tell me to be thankful that I have legs that carry me where I want to go. I am, but I sure wish they were presentable. H.

DEAR H: Your family doctor should be able to refer you to a surgeon who specializes in this type of surgery. If he can't, call your area's medical society.

DEAR ABBY: I'm on the road for sometimes as long as three weeks at a stretch. My wife is a wonderful woman. We have four children from 3 to 13 years old, and she is doing a great job raising them. She never complains.

Now for the problem: When I come off the road all I want is a homecooked meal and early to bed. My wife wants to "go someplace." She'd like to go out for dinner or a movie, or invite people over, and she's even suggested that I take her for a ride. (Imagine, after driving 2,500 to 3,000 miles!)

I know it's not easy to be cooped up for three weeks with the kids, but can't she see my side of it?

TRAVELING MAN

Wish you would settle this.

DEAR MAN: Compromise. Treat her to some dinners out, and agree to having friends in. Do it with a smile, and she'll bend over backward preparing some homecooked meals. And you won't have to talk her into getting to bed early.

DEAR ABBY: My husband and I are having a difference of opinion and need you to settle it.

If you sent out R.S.V.P. invitations for a party and several people did not respond one way or the other, would you assume that they WERE coming — or were NOT coming?

SPLIT OPINIONS

DEAR SPLIT: I wouldn't prepare to entertain those who didn't respond. And the other assumption I would make is that they have very poor manners. (P.S. Some invitations request "regrets only," which seems to simplify matters.)

indoor gardens

By LYNN and JOEL

DEAR LYNN and JOEL: I bought a Chinese Evergreen about six months ago, and it has been very healthy and happy ever since. Recently, it produced a little pod which contained about five little green berries. What are they? Are they seeds? Are they edible?—C.J.

DEAR C.J.: They're not really edible — unless you want your Wok on the Wild Side. Though not poisonous, they are seed pods, and just wait until you see what happens over the next few weeks. Those little green berries will turn red, yellow and orange — in no particular order. In fact, each berry may turn a different color. When they finally begin to shrivel up, cut off the pod and carefully pull the berries apart. Inside will be a little black seed which is capable of producing another Aglonema (Chinese Evergreen). It's easier, of course, to propagate these plants through stem cuttings, but if you get some vermiculite or perlite and follow instructions we've given in other columns with regard to planting from seed, you should have good luck.

Victim Released

ADDIS ABABA (Reuter) — Alain Galaut, 23, kidnapped by an unidentified armed group on the Ethiopia-Kenya border Aug. 4 has been released and returend to Addis Ababa,

Gordon Head
RECREATION CENTRE and POOL
1744 FELTHAM
The swimming pool will be closed for annual maintenance from
7 p.m. Fri., Aug. 27 to 1 p.m. Sat., Sept. 11
General Recreational Swimming resumes Saturday, Sept. 11th
For additional information phone 477-1871
8—25

Wellburns LOWER YOUR FOOD COST
LOCALLY OWNED
OPEN 7 DAYS A WEEK TO SERVE YOU BETTER
2 STORES PANDORA AT COOK and Corner Wilkinson Road and Interurban
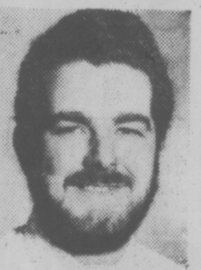
JIM HALL
WELLBURNS FOOD STORES
ARE OPEN
7 DAYS A WEEK
MONDAY FRIDAY 9:00 A.M. 9:00 P.M.
SAT. 9:00 A.M. SUN. 10:00 A.M. 6:00 P.M.
WE GUARANTEE TO HAVE LARGE STOCKS OF FRESH PRODUCE, DAIRY, BAKERY AND TOP QUALITY MEAT
WE ALSO GUARANTEE OUR USUAL GOOD SPECIALS AND LOW, LOW PRICES
LOTS OF FREE PARKING
8-25

THE VICTORIA CONSERVATORY OF MUSIC
ROBIN WOOD, F.R.A.M. — Principal
REGISTRATION
NOW TAKING PLACE
(for both new and returning students)
PIANO — ORGAN — HARPSICHORD — STRINGS — WOODWINDS — BRASS — PERCUSSION — RECORDER AND EARLY INSTRUMENTS — CLASSICAL GUITAR — LUTE — FLAMENCO GUITAR — VOICE-SPEECH ARTS — SUZUKI, CELLO AND PIANO — KODALY AND ORFF CLASSES FOR CHILDREN AGES 3 TO 8 — CHAMBER MUSIC — ORCHESTRA — CHOIR — OPERA — THEORY — COMPOSITION — TEACHER TRAINING.
Comprehensive Musical Training
For Beginners and Advanced Students
• Application in person only, please
• First term fees payable at the time of registration
FALL TERM COMMENCES TUESDAY, SEPTEMBER 7
FOR FURTHER INFORMATION: CALL 595-2151
or COME IN PERSON TO:
1050 Joan Crescent (Craigdarroch Castle)

Singer Vacuum Cleaners. They're as good as Singer Sewing Machines.
Your Choice
OF TWO GREAT SINGER VACUUM CLEANERS
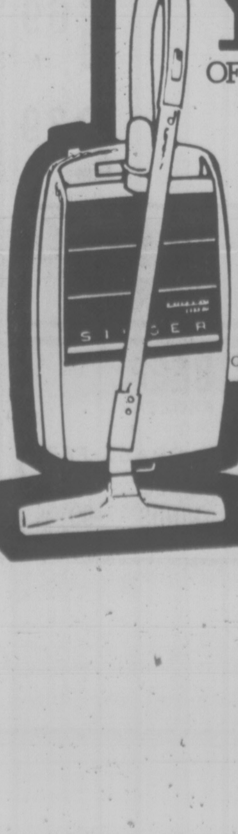
SILVER GLIDE*
This Silver Glide canister cleaner makes heavy cleaning light work! Has snap-on accessory caddy with 5 attachments, automatic cord storage, "Bag-Full" warning light.
$98†
OR . . . POWERmaster*
The POWERmaster Vacuum Cleaner is Singer's triple action upright. Cleans all types of carpeting — patio, high pile or shag. Three-position handle, king size disposable bag.

SINGER has a COMPLETE RANGE of floor care products — ask for free demonstration.
C-14
U-58
SINGER
Consult your telephone directory for the Singer Sewing Centre or participating Approved Dealer nearest you.
†Dealer prices may vary. *Trademark of Singer Company of Canada Ltd

CONVERSIONS

Clip This And Save

For Times readers confused by conversions, food specialists have compiled a variety of metric kitchen weights and measures and their equivalents.

U.S. AND METRIC KITCHEN WEIGHTS AND MEASURES

1 teaspoon	5 milliliters
1 tablespoon	15 milliliters
1 fluid ounce	30 milliliters
1 fluid ounce	.03 liters
1 cup	240 milliliters
1 cup	.24 liters
1 pint	.47 liters
1 quart	.95 liters
1 gallon	3.8 liters
1 ounce	28 grams
1 pound	454 grams
1 pound	.45 kilograms

U.S.-CANADIAN MEASUREMENT CONVERSIONS

U.S.	Canadian
A few grains	Less than ⅛ teaspoon
60 drops	1 teaspoon
1 teaspoon	⅓ tablespoon
1 tablespoon	3 teaspoons
2 tablespoons	1 fluid ounce
4 tablespoons	¼ cup or 2 ounces
5⅓ tablespoons	⅓ cup or 2⅔ ounces
8 tablespoons	½ cup or 4 ounces
16 tablespoons	1 cup, 8 ounces or 2 gills
8 tablespoons	1 teacup or 4 ounces
¼ cup	4 tablespoons
⅜ cup	¼ cup plus 2 tablespoons
⅝ cup	½ cup plus 2 tablespoons
⅞ cup	¾ cup plus 2 tablespoons
1 cup	½ pint or 8 fluid ozs.
2 cups	1 pint or 16 fluid ozs.
1 gill, liquid	½ cup or 4 fluid ozs.
1 pint	4 gills or 16 fluid ozs.
1 quart, liquid	2 pints or 4 cups
1 gallon, liquid	4 quarts

For readers using English recipes written before the early 1970s when Britain changed to the metric system, the following table will help.

BRITISH-METRIC CONVERSION

British	Milliliters
1 fluid dram	3.55
1 fluid ounce	28.4
¼ cup	71
1 gill (½ cup)	142
1 cup	284
1 fluid pint	568
1 fluid quart	1,136
1 liter	1,000

OVEN TEMPERATURE CONVERSION

For raising bread and for yogurt making 85 to 95 deg. F. or 30 to 35 deg. Celsius. For any other temperatures use the following conversions:

CELSIUS TO FAHRENHEIT: Deg. C. multiplied by 9, divided by 5 and add 32.

FAHRENHEIT TO CELSIUS: Deg. F. minus 32, multiplied by 5 and divided by 9.

Here are the comparative figures from 100 deg. F. to 500 deg. F. commonly found in recipes:

OVEN INDICATOR MARKINGS

Degs. F.		Deg. C.
100		38
125		52
150		66
175		80
200		93
225	cool	107
250		121
275	1 or low	135
300		149
325	2 or warm	163
350	3 or moderate	177
375	4 or fairly hot	190
425	5 or hot	219
450	6 or very hot	232
475		246
500		260

Visit Beautiful

QUALICUM BEACH

Vancouver Island's Outstanding Resort Area. Fabulous Fishing, Two Golf Courses, Safe Sandy Beach, Scenic Drives or Just Relax. Only a Two-Hour Drive from Victoria.

CRESCENT RESORT MOTEL
One of Vancouver Island's most attractive resorts. Situated on high bluff off hwy. Panoramic view. Sleeping and kitchen units. Quiet and secluded. Open all year. Phone 752-9551. AAA & CAA Approved. Bob Day.

QUALICUM BEACH GOLF COURSE
Situated in the heart of Qualicum, overlooking the Gulf of Georgia. The most scenic golf course on the Island. Clubhouse facilities, pro shop, club rentals and electric golf carts. Ph. 752-6312.

THE QUALICUM ARMS INN
Full dining facilities; self-contained cottages, private beach. Off highway on Georgia Strait. The Donisons welcome you. Box 10, Qualicum Beach. Phone 752-9363.

SHORELINE MOTOR INN
At the beach and Golf Course. Boat rentals nearby. Breakfast, lunch and dinner at the Tapestry Room. One and two-bedroom units, TV and some kitchens. Relax and enjoy the most beautiful sunsets. 752-6117.

THE GEORGE INN
Banquet and convention facilities, indoor pool and sauna. Rooms overlooking the golf course and ocean. Phone 752-9238. J. E. Newell, Manager.

SNOW-WHITE MOTEL
Sleeping and housekeeping units, fully equipped kitchens, bath, 350 ft. of beach frontage. Chargex and Master-Charge. Phone 752-6642.

QUALICUM COLLEGE INN
A complete and gracious hotel. Qualicum's friendliest and largest. Dining room, pool, sauna, whirlpool and gym. Five meeting banquet rooms. All set in 14 waterfront acres. 752-9262.

CAPTAIN'S QUARTERS MOTEL
One bedroom self-contained suites located on the beach. Open all year round. For information write c/o R.R. 1, Qualicum Beach. Phone 752-6433.

QUALICUM VIEW AUTO COURT
400' of safe sandy beach, quiet, off hwy. Fully equipped all electric housekeeping cottages, TV, showers, laundry, trailer hookups, boats. Ideal for families. Robert and Anne White, Box 52. Ph. 752-9322.

EAGLECREST LODGE
Open all year. Private beach. Lodge accommodation and cottages with kitchenettes. Dining room, cocktail lounge, heated pool; golf course nearby. Phone 752-6991. R.R. No. 1, Qualicum Beach.

EAGLECREST GOLF CLUB
Located 2 miles south of Qualicum Beach. Golf lessons, driving range, club and cart rentals, lounge and coffee shop, showers and lockers. Phone 752-6311.

BUENA VISTA
7 units. 1 and 2-bedroom suites on the beach. Electric kitchens, TV, spacious lawns, oysters, clams, salmon fishing, golf. Low off-season rates. Phone 752-6661.

GREENBANK MOTEL
Separate well kept electric 1-bedroom units, TV. Pets welcome. Parking for cars and boats. Spacious grounds, barbecues, picnic area. Phone 752-6635. Low winter rates. Louse and Bill Hall.

ST. ANDREW'S LODGE
Glen cottages, open all year, lodge accommodation, well equipped housekeeping cottages, park-like setting on beach, lawn games. Low winter rates. Write for brochures. Ph. 752-6652. Miss E. Little.

SEAVIEW AUTO COURT
Six housekeeping units, private beach, off the highway, safe for children. Phone 752-6671. Box 125, Gordon and Ruth Cook.

SAND PEBBLES INN & RESTAURANT
28 units, some with housekeeping, plus full dining facilities, all located right at the beach. Golf, tennis and fishing nearby. No pets please. Rates $20 and up. Master-Charge and Chargex. Box 520, phone 752-6974.

CAMELOT SEASIDE RESORT
Open all year. Phone 248-3998. Spacious playground off highway. 1, 2 and 3-bedroom cottages right on the beach, all with complete kitchens. Boat basin, launching and rentals, golf nearby.

QUALICUM BEACH CHAMBER OF COMMERCE
QUALICUM BEACH, B.C. CANADA
TOURIST BUREAU
PHONE 752-9532

Saba's

FALL FABRICANZA

THE FASHION FABRIC SALE OF THE SEASON!

Starts Thursday and continues all next week . . . With Guaranteed Savings.

WOVEN FABRICS

Authentic Tartans
59" wide. 55% polyester/45% wool.
Reg. $7 yd. SALE PRICE .... $5.99 yd.

Checks—Plaids—Stripes
Smart office and back-to-school wear is easy with these knits and wovens. 54-60" wide.
SALE PRICE $3.99-$5.99 yd.

Worsted Dress Crepe
54" wide, 100% wool, colours include black, brown, blue, green, camel, rust, red and teal, dry clean.
Reg. $8 yd. SALE PRICE .... $6.99 yd.

60" Woven Suiting
70% polyester/30% viscose, colours brown, navy, rust, green, grey, red, black and blue.
Reg. $6 yd. SALE PRICE .... $4.99 yd.

60" Flannel Stripes
55% polyester/45% wool, colours grey, rust, lime, moss, blue
Reg. $7 yd. SALE PRICE .... $5.99 yd.

Suraline Gabardine
For the tailored look, from Burlington, 60" wide, fashion shades include brown, camel, black, wine, navy, red, green, handwash.
Reg. $9 yd. SALE PRICE .... $6.99 yd.

Flannel Suiting
The fabric for today's fashion! Brushed and worsted, 54-58" wide. Reg. $8-$14.
SALE PRICE $6.99-$9.99 yd.

Shadow Checks & Stripes
Brown, blue, wine, green and grey suiting.
SALE PRICE .... $6.99 yd.

60" Tweeds
Donegal and Herringbones for suits and coats, colours of blue, brown, green and gold and wine.
SALE PRICE $5.99-$6.99 yd.

Country Checks & Plaids
Sporty Flannel
56" wide. SALE PRICE .... $5.99 yd.

DOOR OPENING SPECIALS

Assorted Woollens and Knits
54"-60" widths. All half price or less! Many 1-of-a-kind. Reg. $6-$12 yd.
SALE PRICE $2.99-$3.99 yd.

45" Faille—100% Polyester
Assorted plain colours, hand washable.
Reg. $5 yd. SALE PRICE .... $1.99 yd.

DOUBLE KNITS AND JERSEYS

For best results follow sewing instructions carefully and use ballpoint needle on all knit fabrics.

59" Angora-look Jersey
Co-ordinates in plains, stripes; floral jacquards. 90% polyester/10% rayon, rust, moss, camel and teal, reg. $6 and $7.
Plains SALE PRICE .... $4.99 yd.
Prints SALE PRICE .... $5.99 yd.

56"-60" Slinky Jersey
For party time! 100% polyester. Colours: black, brown, grey, white, rust, green, pilot, grape, red and cream.
Reg. $5 yd. SALE PRICE .... $3.99 yd.

60" Gabardine and Jersey Prints
100% polyester co-ordinating fabrics, colours—slate, moss, turquoise, wine, brown, navy, black, grey, camel.
Reg. $6 yd. SALE PRICE .... $4.99 yd.

60" Town Talk Knits
Co-ordinate plains and jacquards, hand washable, colours—teal, wine, rust, brown.
Reg. $6 yd. SALE PRICE .... $4.99 yd.

54"-60" Jersey Prints
Hand washable 100% polyester, great selection of colours, reg. $6 to $7 yd.
SALE PRICE $4.99-$5.99 yd.

60" Quiana Jersey
By Burlington! Colours—black, brown, berry blue, teal and many more.
Reg. $8 yd. SALE PRICE .... $6.99 yd.

60" Courtelle Doubleknit
Popular 100% hand washable, acrylic, 15 fashion shades include black, navy, brown, grey and camel.
Reg. $8 yd. SALE PRICE .... $6.49 yd.

60" Visa Doeskin
100% polyester doubleknit that "breathes", tailors well, 12 fashion colours include black, brown, navy, hand washable.
Reg. $10 yd. SALE PRICE .... $7.99 yd.

60" Wool Doubleknits
100% wool imported from Britain, dry clean, 10 colours including black, brown, camel, grey and navy.
Reg. $14 yd. SALE PRICE ...... $10.99 yd.

45"-60" Challis Prints
100% hand washable polyester. Luxurious cosyness that looks so expensive for dresses and sweater tops, in browns, wine, blues, greens, rusts, pink and teal.
SALE PRICE $3.99-$6.99 yd.

HIGH FASHION FABRICS

36" Ultimate Suede
20% OFF! Washable rayon/nylon, subtle suede imitation, colours include brown, green, cognac, rose and slate.
Reg. $20. .... $15.99 yd.

Save 15% and More!
Camel hairs and blends, classic elegance for suits, coats.
SALE PRICE..... 15% OFF

EXCLUSIVE KNITS
French imports
⅓ to ½ OFF
For elegant dresses and suits, 48" wide—dryclean only, reg. $20-$34.
SALE PRICE $9.99 to $16.99

36" Viyella
Famous prints and plains from England. 55% wool/45% cotton.
Reg. $5-$6 yd. SALE PRICE .... $3.99 yd.

Pinwale Corduroy
45" wide, 100% cotton in many plain colours.
SALE PRICE................. $2.99 yd.

Printed Corduroy
36"-45" wide, 100% cotton in florals and paisleys, reg. $4-$5. yd.
SALE PRICE...... $2.99-$3.99 yd.

Natural looks & Denims
For popular sportswear brushed, textured, washed-out fabrics, 36"-45" wide, reg. $3-$6 yd.
SALE PRICE...... $2.49-$4.99 yd.

Brushed Prints
45" wide, 100% handwashable cotton, small florals on dark grounds of blue, brown, red, rust, for the dirndl look.
SALE PRICE...... $3.49-$3.99 yd.

Austrian Borderprints
100% polyester, 48" wide, florals and paisleys on dark grounds.
Reg. $10 yd. SALE PRICE .... $5.99 yd.

Sundance Lining
100% washable Arnel, 45" wide.
Reg. $1.69 yd. SALE PRICE .... $1.39 yd.

FISKAR'S SCISSORS
Made in Finalnd
8" Right and Left Hand Reg. $10 ...... SALE PRICE $8.49
5" Embroidery Reg. $8 .... SALE PRICE $6.49

USE YOUR SABA CHARGE CARD, CHARGEX, OR MASTER CHARGE

8-25 1130 DOUGLAS ST. 384-0561

Florrie's Fish Cakes . . . Real Capper!

By TINY BENNETT

tiny bennett

A favorite meal when I was the luscious fish cakes my mother turned out from cod heads that even in those depression days were given away — "for the cat."

I still enjoy them today and whenever I have oddments of fish left after putting down a catch in the freezer, I whip up a batch. The head of a big fish with plenty of shoulder meat is by far the best part to use, especially salmon, but any fish of any species is suitable — I have used everything from pike to wahoo. A can of salmon, with the bones removed, also makes great fish cakes.

The most popular and economical choice is a block of frozen fish from the freezer counter of your store — whatever is on special.

Since fish is low in iron content, the addition of two green vegetables to the dish makes for almost a perfect diet — and one that is low in calories for the weight-watcher.

Here is my favorite recipe and since it was my mother's I call it: -

FLORRIE BENNETT'S FISH CAKES

Poach a large pot of pared potatoes, drain and set aside to cool.

Put enough water in a pot to cover the fish and add one teaspoon salt, ground black pepper, one large onion slice broken into rings, a small length of celery, a small carrot and sprinkle of dried parsley. Stir and add two tablespoons white wine or fresh lemon juice.

I find the bottled, reconstituted pure lemon juice invaluable in cooking and far more convenient and cheaper than having to cut and juice fresh lemons. A 25 ounce bottle lasts a long time and is always ready for use.

Bring this poaching liquor to the boil, hold for five minutes and reducing the heat, add the fish, cover and simmer gently for about 10 minutes or until the fish flakes easily.

Strain the stock and set aside to cool a little, then remove the fish to a plate, flake it carefully making sure every bone and bit of skin is thrown out. Now make up a thick white sauce as follows.

WHITE SAUCE

Either beat or blend two tablespoons flour with four tablespoons of milk, pour into a saucepan on low heat and add four tablespoons strained stock stirring well. As it blends, add a small knob of butter, ½ teaspoon mustard powder, salt and pepper and beat, cook for five minutes and remove to cool

Thoroughly mash the potatoes and mix in the flaked fish and fresh chopped parsley (two tablespoons dried parsley substitutes). Bind carefully with the sauce a little at a time, to get a very firm set, spread out on a plate and co spread out on a plate and cool in the fridge — this will help firm it up.

To cook, divide into servings of about the size and shape of a hockey puck, coat lightly with flour, dip in beaten eggs and then in bread crumbs and fry in very hot vegetable oil until crispy brown on both sides.

I set an ovenproof serving dish in a 200 oven, with crumpled foil in the dish to assist in draining off excess oil, and cook the fish cakes a few at a time for better control and higher heat.

The cakes are served with two vegetables and a nice touch is supplied by making a thinner white sauce with chopped chives or fresh parsley for handing around at the table.

The main work can be done long before dinner, even the night before, at a time convenient to the cook. And I always make twice as much as I need for dinner, so I can cool the surplus, chill, freeze and then wrap carefully in plastic freezer bags for a quickie meal or snack.

To prepare the frozen fish cakes, simply butter an oven tray and heat in a 375 oven from the frozen state.

LOVELY VALUE
ON LOVE SEATS
(See the Bay's Classified ad.)

Mace's
Fashions Inc.

SPECIAL!
New Fall Shirt Blouses 9.95
Final Clearance on
Summer Dresses and Pant Suits .... 1/2 Price

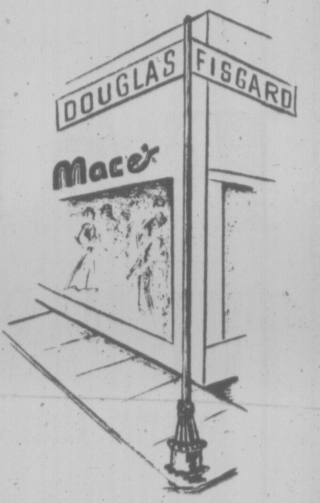

1696 Douglas Street — Corner of Fisgard. 384-2021
"Victoria's Fashion Corner"
8-25

Cherry Tomatoes Useful

What did we ever do without cherry tomtoes, that comparative newcomer to the food scene? They make a fine hors d'oeuvre. They could be used more often to great advantage, as a hot accompaniment to a main dish and in salads.

First to hors d'oeuvres. For informal use, they are, of course delicious, "as is"; we notice that guests who leave carrot and celery sticks strictly alone nibble on the "cherries." For a party, they're delightful stuffed with a deviled ham, Swiss cheese and olive filling. The recipe follows.

To use them as a hot accompaniment to a main dish, you might like to choose the quick-and-easy way. Heat a little olive oil, a minced clove of garlic and a dash of oregano or basil in a skillet. Add the tomatoes; shake the pan or stir often just until the tomatoes are hot through and the skins begin to burst. Sprinkle with salt and freshly ground pepper.

For a salad, toss cherry tomatoes into a bowl of torn greens along with marinated artichoke hearts. The artichoke hearts come in a jar and their marinade makes a delightful dressing. However, if the salad is large, you may need to add a little extra olive oil and wine vinegar to the marinde.

STUFFED CHERRY TOMATO HORS D'OEUVRE

1 pint about 30 good-size cherry tomatoes
4½ ounce can deviled ham
¾ cup finely grated Swiss cheese
½ cup finely chopped pimiento-stuffed gren olives
1 tablespoon minced onion

Rinse and dry tomatoes. Thinly slice the tops from them. Scoop out pulp with a teaspoon and drain shells upside down on paper toweling. In a small mixing bowl stir together the deviled ham, ½ cup of the cheese, the olives and onion; spoon into the tomato shells. Sprinkle with the remaining cheese. Cover and refrigerate until ready to use, but best served shortly after making. Makes about 30 hors d'oeuvres.

Arsenal Unchanged

NEW YORK (AFP) — Newsweek says China's missile arsenal has remained unchanged since 1972. The magazine quotes intelligence sources as saying China has about 70 nuclear missiles of varying range.

ORGAN LESSONS
Enroll now for your fall and winter program of private lessons. Inquire about our Kindergarten and Senior Citizen Programs.
HAMMOND
Organ Studios
3400 DOUGLAS
(across from Woolco)
388-9177
8-21 Free Parking

You can have your cake and ice cream, too.

As if layers of creamy filling in our Layer Cakes weren't enough! Now we go and offer you 50¢ back if you buy any one of our Layer Cakes along with your favorite ice cream.
Just what you'd expect from the bakers of the most delicious cheese cakes, danishes, and other tempting goodies - Sara Lee.
Sara Lee
So what are you having for dessert tonight?

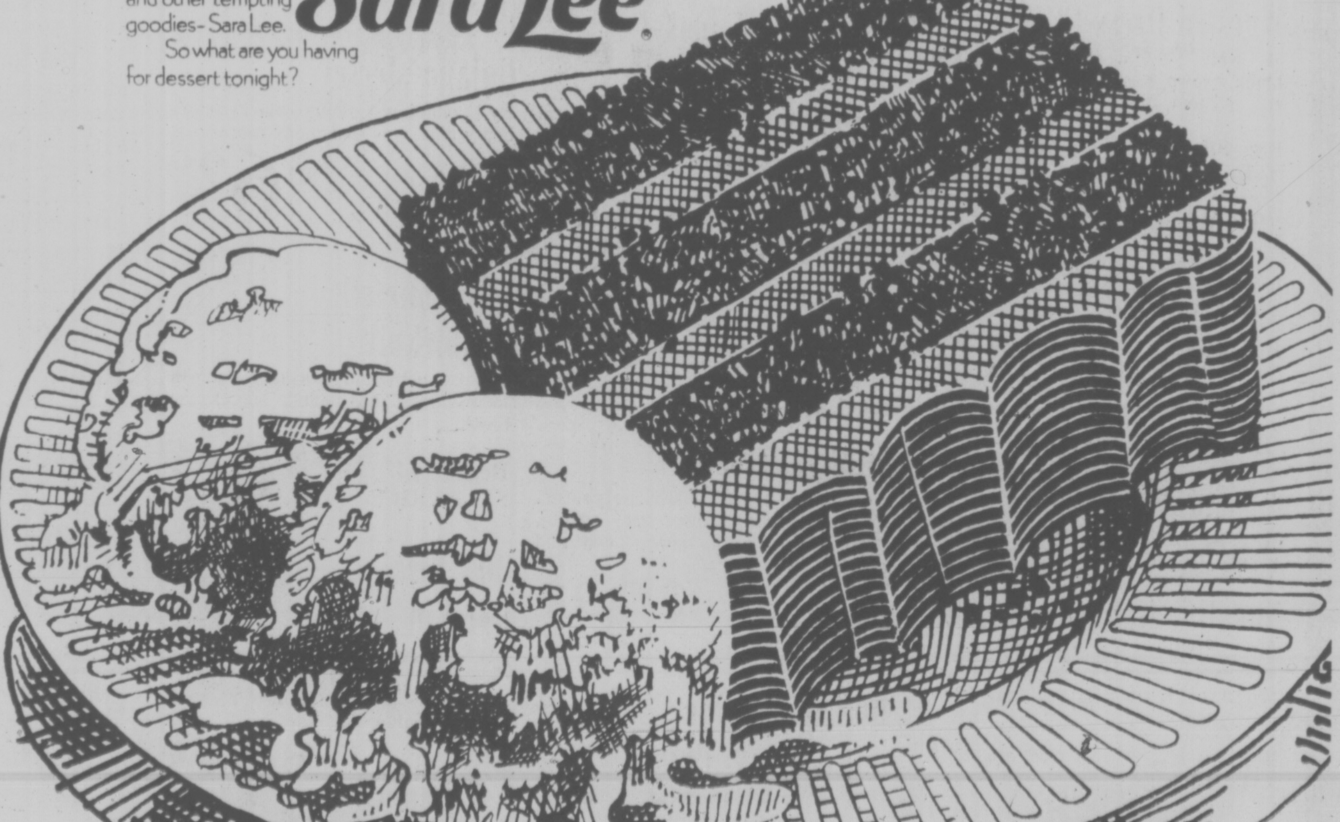

And get 50¢ back.
YOU CAN'T TREAT ANYONE ANY NICER

50¢ refund on any Sara Lee layer cake and ice cream.
To receive your 50¢ refund buy any Sara Lee Layer Cake and Ice Cream. Send in the name of the cake (Chocolate, Vanilla, Lemon or Strawberry) cut from the package together with proof of ice cream purchase.
Mail with your name and address to: Sara Lee Cake and Ice Cream Promotion, P.O. Box 514, Agincourt, Ontario M1S 1V3.

Name ____________
Street ____________ Apt. ______
City ____________
Province ______ Postal Code ______

Limit: One refund per household.
This offer open to Canadian residents only and expires November 30, 1976.

LUCKY DOLLAR FOODS

LIBBYS, 48 OZ. TOMATO JUICE	65¢
NABISCO, 24 OZ. SHREDDIES	79¢
CHASE AND SANBORNE COFFEE	lb. 1.59
FOURSTAR, 6 OZ. FLAKED TUNA	2 FOR 99¢
CORONADO, 12 OZ. CORNED BEEF	99¢
PUREX BATHROOM TISSUE	4 ROLLS 1.09
NABOB DELUXE 140's TEA BAGS	2.19
CALA 128 OZ. BLEACH	89¢
HEINZ 32 OZ. TOMATO KETCHUP	1.19
SUNLIGHT KING SIZE SOAP POWDER	2.29

• CANADA GRADE A •

CHUCK STEAK	lb. 1.69
STEW BEEF	lb. 99¢
SWIFTS, 1-LB. PKG. WIENERS	79¢
BROCCOLI	lb. 29¢
SUNKIST 163's ORANGES	8 LBS 1.00

LUCKY DOLLAR FOODS
Prices effective August 26, 27, 28
We Reserve The Right To Limit Quantities
KEE'S
4101 Shelbourne St.
477-1742

Fields

SALE STARTS
THURSDAY, AUGUST 26th
1420 DOUGLAS—DOWNTOWN
ESQUIMALT PLAZA
BELMONT CENTRE

BACK-TO-SCHOOL sale

LADIES' PANT SUITS

A superb selection of smart and practical styles in 100% polyester. Two and three-piece styles in a beautiful color selection. Checks and plains. 8-18 and 16½-22½.
Reg. $20-$30. Sale 17.77

LADIES' PULLOVERS and CARDIGANS

Fantastic selection of fashion styles in an assortment of long and short sleeve pullovers and cardigans. S.M.L.
Group 1 Sale .. 3.99
Group 2 Sale .. 6.99

LADIES' FINE GAUGE SWEATERS

Long and short sleeve sweaters in turtleneck, V-neck, round and cowl neck in stripes, plains and space dyes. S.M.L.
Group 1 Sale . 2.66
Group 2 Sale . 3.33

PRE-FALL SPECIAL! JUNIOR LADIES' CORDUROY COATS

3 top fashion styles in fine wale 100% cotton corduroy, fully lined in 100% nylon. 8-16.
Reg. 39.98. .... Sale 29.99

LADIES' INSTRUCTOR LENGTH SKI JACKETS

100% waterproof nylon ski jackets in 2 great styles. Fully lined in 100% nylon with 100% polypropelene filler. Slight subs. S.M.L.
Reg. 12.99 - 16.99. ....Sale 9.99

LADIES' TOW COAT LENGTH SKI JACKETS

100% nylon with snap fastening, concealed inner zipper and side zippers. Slight subs.
S.M.L. Sale .. 10.99 38-44. Sale .. 12.99

LADIES' "LEATHER LOOK" PANT COATS

Polyurethane pant coats in a terrific selection of fashion styles. All styles have quilted lining. 10-20.
Reg. 29.98-34. 98. ... Sale 24.88

LADIES' "DOWNFILL LOOK" SKI JACKETS

Nylon ski jackets with heavy 12 oz. polypropelene filler. Snap closure and concealed nylon hood. S.M.L.
Reg. 19.98 ....Sale 16.99

LADIES' QUALITY QUILTED ROBES

Full length robes trimmed with lace in a beautiful selection of pastel colors. S.M.L. Reg. 11.98. ....Sale 9.88

LADIES' SLEEPWEAR

Beautiful full length gowns in brushed nylon and acetate. Attractive new styles. S.M.L. Sale 4.99

"KINKY TOES" and SPORT SOCKS — Choice of popular and colors and patterns or tennis socks. Reg. $1 and 1.98. .... Sale 88¢

ONE SIZE KNEE-HI'S — Spice and beige. Reg. 49c. .... Sale 29¢

ONE SIZE PANTYHOSE — Spice and beige. Reg. 59c. .... Sale 29¢

LADIES' VINYL GLOVES FROM KAYSER — Fine quality fleece lined gloves with fur trimming, brown or black. Sizes A and B. Sale 2.44

LADIES' PANTIES — Bikini and brief styles in nylon and assorted fabrics. S.M.L. OS. And one size. Sale 3 for 1.99

LADIES' ANTRON III BRIEFS — Fine quality 100% nylon briefs, assorted colors. S.M.L. Reg. 1.49. .... Sale 99¢

LADIES' BRAS — Padded styles in lace or double knit fibre fill cups, white and nude. 32-38 A.B.C. Sale 2 for 4.88

KNEE SOCKS — Top quality acrylic and nylon blend socks in bold stripes and plains. One size fits 9-11. Reg. 1.29. .... Sale 99¢

SPECIAL OFFER! LADIES' NEW SHIRTS, BLOUSES AND T-SHIRTS
First quality tops, some by Famous Makers in 100% easy care polyester. YOUR CHOICE .... Sale 3 for $10

LADIES' LONG SLEEVE SWEAT SHIRT

Hooded style with zip front, kangaroo pockets and fleece lining. S.M.L. Sale 4.99

LADIES' STRETCH DENIM PANTS

Western styling with contrast stitching in navy, brown and powder blue. 8-18. Sale 7.77

YOUR CHOICE SALE

Any one of these items for only 5.99

LADIES' PULL ON PANTS — 100% polyester in solid colors, 10-20. Also western style pants in corduroy, 8-16. .... Sale 5.99

LADIES' TOPS — The 'Big Top Look' in exciting new fall styles, polyester/cotton blends. S.M.L. .... Sale 5.99

LADIES' FASHION SKIRTS — Choose from washed denim, brushed denim, canvas or corduroy in approx. 26" length. Assorted sizes. .... Sale 5.99

LADIES' WASHED DENIM JEANS — Two super styles in 100% cotton, detailed with contrast stitching. 10-18. .... Sale 9.99

TEENS' LONG SLEEVE SHIRTS
Easy care fabrics in colorful, eye catching prints. 8-14x. YOUR CHOICE .... Sale 2 for $5

LADIES' LONG SLEEVE T-SHIRTS — Print T-shirts in 100% cotton, wide color range. S.M.L. .... Sale 2.99

KIDDIES' 2-6x PITSUITS

Polyester and cotton or stretch denim short sleeve pitsuits with front zipper and crest design on chest. Sale 5.99

KIDDIES' 2-6X PANTSUITS

Twelve new and exciting fall styles for boys and girls in polyester, denim or stretch denim.
Reg. 8.98-9.98 ....Sale 6.99

GIRLS' 7-14 PANTSETS

Polyester or stretch denim pantsets in a great choice of popular styles.
Reg. 12.98 - 13.98. ....Sale 9.99

KIDDIES' 4-6x FOOTBALL SWEATERS

Hooded kangaroo style with pouch pockets in 100% acrylic. Fishermen knit pullovers also available. Sale 3.99

GIRLS' INSTRUCTOR STYLE SKI JACKETS — Smart hooded style with sturdy nylon outer shell. Polyester or pile lining. 7-14. ... Sale 10.88

KIDDIES' SKI JACKETS — Boys' and girls' 4-6x styles with attached hoods. Polyester or pile lining. .... Sale 9.44

TODDLERS' SKI JACKETS — For boys and girls 2-3x. Warm for fall, lightweight styles. .... Sale 7.88

INFANTS' HOODED JACKETS — Nylon quilted outer shell with Kasha lining. 12-24 months. .... Sale 7.88

YOUR CHOICE, ANY OF THESE ITEMS 4 for $10

6x Boys' Tshirts
- 4-6x Boys' Pyjamas
- 4-6x Girls' T-shirts
- 4-6x Girls' Pyjamas
- 4x6x Girls' Cardigans
- 4-6x Girls' Corduroy Pants
- 4-6x Kiddies' Denim Jeans
- 4-6x Kiddies' Cotton Pants
- 8-14 Girls' Pullovers
- 8-14 Girls' T-shirts and Shirts

Sale 4 for $10

YOUR CHOICE, ANY OF THESE ITEMS 3 for $10

- 4-6x Famous Maker Sweater Clearance
- 8-14 Girls' Flannelette Pyjamas
- 8-14 Girls' Flannelette Gowns
- 8-14 Girls' Denim Jeans
- 8-14 Girls' Long Sleeve Shirts

Sale .... 3 for $10

YOUR CHOICE, ANY OF THESE ITEMS 2 for $10

- 8-14 Girls' Stretch Denim jeans
- 8-14 Girls' Corduroy Jeans
- 8-14 Grils' Fisherman Knit Pullovers
- 8-14 Girls' Fisherman Knit Cardigans

Sale .... 2 for $10

GIRLS' 7-14 KNEE-HI SOCKS — Stretch nylon and acrylic in plains and stripes. 7-9. Reg. 1.09 .... Sale 88¢

BOYS' 4-6x TERRY SOCKS — Nylon/acrylic stetch socks in assorted colors. 7-9. Reg. 79c .... Sale 2 prs. 99¢

BOYS' and GIRLS' UNDERWEAR — Girls' 4-14, brief or bikini styles in cotton and blends. Boys' 4-6x. 100% cotton briefs. YOUR CHOICE .... Sale 2 prs. 99¢

KIDDIES' 4-6x THERMAL UNDERWEAR — Top quality "fruit of the Loom" label, tops and shorts in white cotton thermal. Reg. 1.98 .... Sale 2 for 2.99

KIDDIES' WINTER HEADWEAR — Top quality Canadian made headwear in acrylic knit. 2-14. YOUR CHOICE .... Sale 3 for 2.99

FIELDS OWN BRAND TIGHTS — Non-run, diamond or rib patterns. Sizes: 2-4, 4-6, 7-9, 10-12, 12-14. .... Sale 2 for 2.99

GIRLS' GLOVES and MITTS
Double Knit Mitts Sale 2 prs. 2.22
Jacquard gloves Sale 2 prs. 1.49

INFANTS' BLANKET SLEEPERS — Acrylic sleepers for all ages from Infants' to Kiddies in plain shades. Reg. 6.49 - 7.98. .... Sale 4.99

CHARGEX
master charge THE INTERBANK CARD

WHILE QUANTITIES LAST

MEN'S and BOYS' G.W.G. CORDUROY JEANS

Strong 100% cotton corduroy in flare cut by this top maker, a top buy for all ages.
MEN'S Reg. 17.95 Sale 14.88
BOYS' 8-12 Sale 11.88 14-18 12.88

MEN'S and BOY'S KNIT SLACKS

— 100% polyester double knit pants in popular flare style, solids or patterns.
MEN'S 30-42 .... Sale 6.99
BOYS' 8-16 ....Sale 5.99

MEN'S and BOYS' FISHERMAN KNIT SWEATERS

100% acrylic in turtle or crewneck style. Cablestitch front and knit back, ivory.
MEN'S S.M.L. XL. .... Sale 7.88
BOYS' S.M.L. .... Sale 5.88

MEN'S FISHERMAN KNIT CARDIGANS

V-neck style with button front closing in same design as sweater. S.M.L. XL. .... Sale 8.88

Wabasso LIMITED SHEET ENSEMBLES

Perma press ensemble in a polyester/cotton blend. Each ensemble contains one top flat, one bottom fitted and 2 pillow slips.

Downtown 1420 Douglas and Belmont Plaza Only

TWIN .... Sale 13.99
DOUBLE .... Sale 16.99
QUEEN ...... Sale 19.99

CANNON FACE CLOTHS

Top quality cotton/polyester loop terry face cloths, 6 assorted colors per pack. Sale 1.44

BATH MAT SETS

Sculptured 2-piece set in polyester-rayon blend, large mat and matching lid cover.
Reg. 8.98 ....Sale 4.99

CHENILLE BEDSPREADS

Luxurious top quality twin or double bedspread on a heavyweight cotton blacking.
Reg. 16.98. ....Sale 9.99

BATH TOWELS

Top quality towels in 100% cotton loop terry in attractive jacquard design.
Reg. 3.99 ....Sale 2.44

FITTED FLANNELETTE SHEETS

Beautiful all-over print on fine quality cotton flannelette.
Twin 39x75. Reg. 8.99 .... Sale 6.99
Double 54x75. Reg. 9.99 .... Sale 7.99

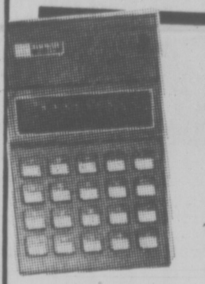

SHARP 8-FUNCTION CALCULATOR

Fast and easy to operate calculator that performs complicated calculations up to 8 digits. Model EL 104. Reg. 14.98. Sale 10.88
A/C ADAPTOR..... Sale 4.97

CHILDREN'S CARTOON LUNCH KIT AND THERMOS

Five popular cartoon character lunch kits, plus an insulated roughneck unbreakable thermos. By Canadian Thermos. Sale 3.88

PHILIPS' HI 'N DRY 100 HAIR DRYER

Lightweight, easy to handle model, 2 speeds plus 2 heats gives 4 settings for a perfect result every time.
Reg. 29.95. ....Sale 23.88

PHILIPS' DEBUTANTE CURLING IRON WITH MIST

In just seconds you can style and set your hair in curls, swirls, flips, wave or even straighten it, so versatile and so quick.
Reg. 16.95. ....Sale 12.88

Downtown Only

BOYS' "DOWN LOOK" SKI JACKETS

Nylon outer shell with polyfill lining in hip length tube style. 8-18.
Reg. 16.98........Sale 12.88

BOYS' SPORT SHIRTS

Polyester/cotton western style shirts in solids, plaids or chambrays. 8-16. Sale 4.44

BOYS' LEE DENIMS

Hardwearing 100% cotton denim flare or boot cut jeans by this Famous Maker. 7.18.
Reg. 11.95 - 12.95........Sale 9.88

BOYS' McGREGOR DRESS SOCKS — 100% nylon or cotton and terry dress socks.
7-9. Sale 88¢ pr. 9-11 Sale 99¢ pr.

BOYS' DENIM JEANS — 100% cotton denim jeans with flare leg. Some Liberty styles included. 8-16. .... Sale 3.99

BOYS' FLANNELETTE PYJAMAS — 100% cotton flannelette pyjamas neatly finished with pipe trim. 9-16. .... Sale 2.99

FASHIONABLE BOYS' SWEATERS — Long sleeve fashion sweaters, choose from zipper or button front cardigans and turtle or crewneck pullovers. S.M.L. Reg. $6 - 7.99. .... Sale 3.99

BOYS' INSTRUCTOR LENGTH SKI JACKETS — Strong, waterproof outer shell with quality polyester fill in popular styling. S.M.L. .... Sale 9.99

BOYS' HOODED AND CREWNECK SWEATSHIRTS — Long sleeve, cotton"acrylic blend with fleece lining. M.L.
Hooded style........Sale 4.99
Crewneck style........Sale 2.99

BOYS' STANFIELD T-SHIRTS — Short sleeve crewneck in polyester/cotton blend. S.M.L. .... Sale 1.88

BOYS' STANFIELD BRIEFS — Stretch brief in nylon/cotton blend with elastic waist band. S.M.L. .... Sale 1.22

MEN'S QUALITY KNIT BLAZERS

Finely tailored, Canadian made blazer in 100% polyester knit in up-to-the-minute style.
Reg. 44.95. ....Sale 34.88

MEN'S FASHION KNIT PANTS

— Canadian made, fashion tailored 100% polyester knit pants in flare style.
Reg. 17.95. ....Sale 13.88

MEN'S FASHION DENIM JEANS

Liberty styles in hardwearing denim or brushed denim. Great fashion buy. Sale 5.99

MEN'S CHAMBRAY SHIRTS

Fully fashioned long sleeve shirt in 100% perma press cotton. S.M.L. XL. Sale 5.88

MEN'S DOUBLEKNIT SWEATERS

Long sleeve 100% acrylic crewneck sweater in cablestitch with embroidered Turkish pattern on front. S.M.L. XL.
Reg. 12.98. ....Sale 9.88

MEN'S STANFIELD T-SHIRTS — Short sleeve, crewneck style in cotton/polyester blend. S.M.L. XL. .... Sale 2.66

MEN'S COLORFUL BRIEFS — Stretch nylon brief with fly front, assorted colors. S.M.L. XL. Reg. 1.50. .... Sale 77¢

MEN'S DRESS SOCKS — Acrylic and nylong blend ribbed dress socks, one size fits 10-12. Reg. 98¢ .... Sale 48¢

MEN'S HOODED AND CREWNECK SWEATSHIRTS

Long sleeve cotton/acrylic blend fleecy lining. S.M.L. XL.
Crewneck style........Sale 3.99
Hooded style........Sale 4.99

MEN'S SPORT SHIRTS

Long sleeve perma press polyester shirt in plains and patterns. S.M.L. XL. Sale 4.88

MEN'S FLANNELETTE PYJAMAS

Fine quality cotton flannelette pyjamas with pipe trim finish. A to E. Sale 3.99

MEN'S "LEATHERLOOK" JACKETS

Shirt style jacket in a soft and supple man fibre with full pile lining, neatly tailored.
Reg. 29.98. Sale 22.88

MEN'S INSTRUCTOR LENGTH SKI JACKETS

Popular styling in water resistant nylon outer shell and warm polyester fill. S.M.L. XL.
Reg. 15.98 - 17.98. Sale 12.99

MEN'S McGREGOR SOCKS

Corduroy knit and terry socks in assorted colors. One size fits 10-13.
Reg. 1.50. Sale 99¢

FAMILY CIRCLE

"Do we HAFTA leave? This place was just gettin' to feel like home."

DENNIS THE MENACE

"WHAT DO YA GOTTA DO TO GET A PIECE OF CAKE AROUND HERE? HAVE A BIRTHDAY?"

LITTLE PEOPLE'S PUZZLE

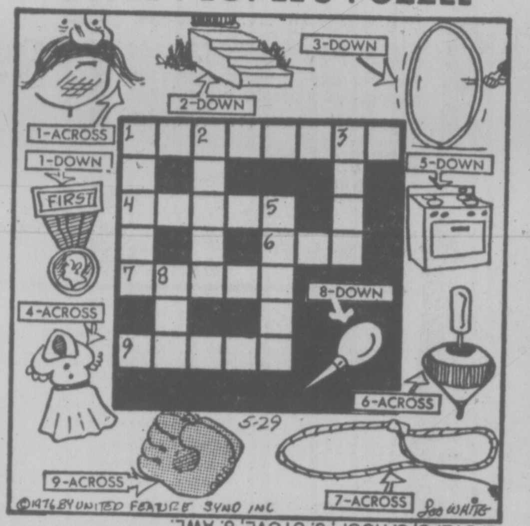

ANSWERS: Across—1. MUSTACHE, 4. DRESS, 6. TOP, 7. LASSO, 9. GLOVE. Down—1. MEDAL, 2. STEPS, 3. HOOP, 5. STOVE, 8. AWL.

The Bridge Expert

By FRED KARPIN

When today's deal was played in a team-of-four match, our East defender made a terrible bid: without any justification, he doubled South's slam contract. But the end result was most gratifying to him, and to his teammates.

NORTH
♠ —
♡ Q 8 6 5
◇ A K 10 9 7 4 3
♣ A Q

WEST
♠ A K J 9 3
♡ J 10 2
◇ 5
♣ K 8 7 2

EAST
♠ Q 10 6 5 2
♡ K
◇ 6 2
♣ J 10 6 4 3

SOUTH
♠ 8 7 4
♡ A 9 7 4 3
◇ Q J 8
♣ 9 5

The bidding:

West	North	East	South
1 ♠	Dbl.	4 ♠	5 ♡
Pass	6 ♡	Dbl.	Pass
Pass	Pass		

Opening lead: King of ♠.

South's free bid of five hearts was an overbid, but he simply refused to be shut out by East's preemptive four-spade response.

After West's opening lead of the spade king had been ruffed in dummy, South realized that he had quite a problem. What did East's double denote? Did East possibly have the tripleton K-J-x or K-10-x of trumps? Was that why he doubled? Evidently declarer concluded that East had been guilty of exactly that indiscretion.

So, disinclined to see his vulnerable slam fade away for want of a shrewd and determined effort, declarer made the assumption that West had been dealt either the singleton ten or jack of trumps. At trick two he led the trump queen. East covered with the king (what else?) but the jack or ten did not fall from the West hand when declarer put up the ace.

Now there was one other chance for declarer: to find the outstanding trumps divided 2-2. So he tried for it: he led a second round of trumps. Ouch! West won with the ten, picked up dummy's last trump with the jack, and cashed two spade tricks, sending declarer down to an 800-point defeat.

As is evident, had East not doubled, at trick two declarer would have made the normal lead of a low trump off the board, taking East's king with the ace. Next would come a trump to dummy's queen, after which diamonds would be led. West could ruff with his high jack any time he wished after the initial diamond lead, but that would be the defenders' only trick.

When the deal was replayed, East did not double the final contract. However, it should be stated that North-South did not reach the slam. South played the hand at five hearts.

CRYPTIC CROSSWORD

ANSWERS TO TUESDAY'S PUZZLE

ACROSS
7 Large
8 Twofold
9 Yew-tree
10 Fluke
12 Ill manners
15 Crosswords
18 Strip
19 Wringer
21 Dresser
22 Canoe

DOWN
1 Play tricks
2 Draws
3 Tear
4 Stream
5 Confined
6 Modules
11 Easy target
13 Last post
14 Courser
16 Onward
17 Agony
20 Inca

CLUES

ACROSS
1 Dull poet makes a comeback (4)
8 Additional insurance in the field? (5,5)
9 The spars with the most acute turn (8)
10 His shafts touch the heart (4)
12 Loved seeing a theologian swallow mineral (6)
14 Recount some pathetic errors in return (6)
15 Meal over again? (6)
17 The gambler can only improve! (6)
18 Ancient deity exists twice (4)
19 Let delay be in high spirits (8)
21 Does it help worshippers turn their minds to higher things? (3,7)
22 Place of sound quality of 20 (4)

DOWN
2 Correct wear for a military order (5,5)
3 An animal to suffer? (4)
4 Be there when an abstainer breathes his last? (6)
5 Such stuff will be of importance (6)
6 The weakening effect of a break in electricity supply (5,3)
7 Times of sheer asceticism (4)
11 Drinking a lot of beer? Right; watchful, too (2,3,5)
13 Make another estimate about female donkey? (8)
16 They take in alternative hypothesis (6)
17 Nut from the country (6)
18 Terribly vain fellow? (4)
20 With which egghead could indicate agreement (4)

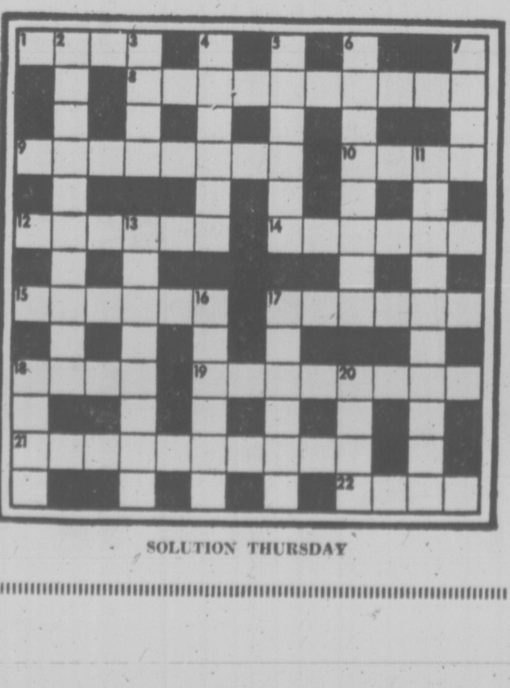

SOLUTION THURSDAY

YOUR HOROSCOPE

Astrological orecast for Thursday, August 26

By SYDNEY OMARR

ARIES (March 21-April 19): Specifics, details, confrontations, work, health and special services are featured. You deal with idealists, practical people, poetic folks, skeptics. Yes, you run the gamut. Be ready — and maintain your own balance, humor. Someone is holding back, but you eventually will get story behind story.

TAURUS (April 20-May 20): You gain insights, find unique ways of expressing yourself, receive meaningful compliment from member of opposite sex. Gemini, Virgo individuals could figure prominently. You get "involved." What you've been holding back . . . is released.

GEMINI (May 21-June 20): Home, domestic situation — these are emphasized. You get backing, but you also need counsel where rights, permissions are concerned. Taurus, Libra figure prominently. Accent on structure, legalities, reaching understanding with one in authority.

CANCER (June 21-July 22): Check behind the scenes, backstage; find out what's going on at closed-door conference. Study Aries message. Short trip, special message or inquiry commands attention. Relative confides — be discreet. Don't cast first stone.

LEO (July 23-Aug. 22): Key is organization. Set sights on goal — check priorities. Be aware of personal as well as professional needs. Member of opposite sex does not expect to take back seat. Cancer, Capricorn individuals figure prominently. Money question will be resolved.

VIRGO (Aug. 23-Sept. 22): What had been nebulous, elusive . . . comes into focus You make significant progress connected with obtaining of leases, property, commitment from one who can "guarantee" security. Roadblock to agreement is negotiable.

LIBRA (Sept. 23-Oct. 22): You have chance to break down barriers. Key is to be flexible, versatile, alert to clues, opportunities. You'll get to heart of matters — Leo and Aquarius persons could be in picture. What was hidden can be revealed. You locate lost article. Accept accolade when it is presented.

SCORPIO (Oct. 23-Nov. 21): Individual who is a "teacher" may need your help. If you give, you also will receive. Show good will towards one who did aid you in past. Aquarian could be very much in picture. Accent on desire, temptation, going to excess for momentary pleasure. Be mature!

SAGITTARIUS (Nov. 22-Dec. 21): Your psychic abilities are activated. Your sense of illusion is stimulated. Creative juices flow. Travel, writing, social events — these could be part of scenario. You'll laugh a lot — and your diet goes flying out of window.

CAPRICORN (Dec. 22-Jan. 19): Obtain hint from Sagittarius message. Accent on long journey, educational project, reading, writing, advertising — your sense of communication is heightened. You'll do some revising, reviewing, rebuildng.

AQUARIUS (Jan. 20-Feb. 18): Emotional involvement is high-lighted — don't expect something for nothing. No free lunch. If it apepars something is being handed you on silver platter, take another look. Love is present — if only you recognize it!

PISCES (Feb. 19-March 20): Be diplomatic, but let it be known that you have allies. Taurus, Libra and Scorpio could be in picture. You're going to receive exciting offer. One in position of authority has good things to say — about you.

IF AUGUST 26th IS YOUR BIRTHDAY you can organize, invest, work, get results. You understand love — and responsibility. You have fun and games and travel this year. May, September and November represent outstanding months this year. Cancer, Capricorn persons play important roles in your life. You are intense, analytical, dynamic, magnetic and many members of opposite sex fall in love with you.

FUN WITH FIGURES

By J. A. H. HUNTER

Fred fingered the little leather bag. "You don't have many counters in it," he commented. "But I can't tell how many."

"That's okay," replied Bill. "Dip into it and pull out six counters, and no cheating now."

His friend did just that, and was surprised to find all six were blue. But Bill merely smiled. "Lucky Pete," he said. "The odds were exactly 2 to 1 against you doing that."

Of course he was right, so how many blue counters were there?

(Answer tomorrow)

Yesterday's answer: AMISS was 19377.

Hunter answers all letters: ideas welcomed.

Gov't to Honor B.C. Olympians

Premier Bill Bennett will honor B.C. athletes who competed in the two recent Olympics — Montreal and the Wheelchair Olympics in Toronto — with a dinner in Vancouver next month.

The government dinner will be held at the Hotel Vancouver, Sept. 2.

DUMPLINGS

HAGAR

PEANUTS

BROOM-HILDA

MISS PEACH

B.C.

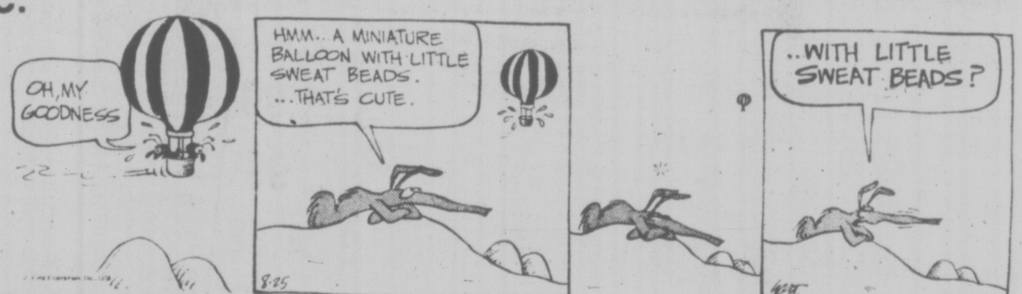

WIZARD OF ID

APARTMENT 3-G

NANCY

MARK TRAIL

BRAIN INJURY MAIN CAUSE OF APHASIA

After a stroke, my uncle developed aphasia. I looked it up in the medical library but cannot get a simple definition that I can understand. — Miss K. M.

Dear Miss M.:

Aphasia is commonly understood to mean the inability to speak. It also includes the inability to write, read and especially to understand the spoken word.

Injury to the brain is the primary cause. Accidents, strokes, and birth defects in children are responsible for most cases of aphasia. The severity of the condition varies according to the specific areas of the brain that are involved.

The brain is divided into many centres. There is a centre for sight, a centre for hearing, a centre for memory, a centre for temperature, a centre for the movement of the arms and the legs. And these are only a few of the tiny areas in the brain that control our capacity to move and function normally.

Some patients with aphasia cannot express themselves. This is called expressive aphasia. Others with receptive aphasia have difficulty in understanding the written or the spoken word. Total aphasia describes a patient who can neither express himself nor understand. It must be emphasized that there is no relationship between aphasia and mental illness.

In fact, this is the exact basis for the rehabilitation of patients who have suffered episodes of aphasia. There was a time when the aphasic person was neglected and given little or no hope for recovery. Today the patient, the family, the doctors co-ordinate their efforts to reactivate the missing functions. This is the ultimate to be hoped for in the modern practice of rehabilitative medicine.

your health

It is gratifying to see patients with severe aphasia learn how to communicate and become self-sufficient in their daily lives. The aphasic person must be treated with patience, sympathetic understanding, encouragement and kindness but without overindulgence. With overindulgence they tend to work less hard to help re-establish those faculties that may be only temporarily impaired.

DR. COLEMAN welcomes letters from readers. Please write to him in care of The Times, 2621 Douglas St., Victoria, B.C.

UBC COURSE OFFERED ON TV

VANCOUVER (CP) — Students in parts of B.C. will be able to take the province's first television university credit course this fall.

UBC will begin the course, Fine Arts 125 — Pyramids to Picasso — Sept. 27 for cablevision subscribers in Vancouver, Richmond and Vernon.

The course consists of 45 half-hour telecasts, a course manual and two textbooks. It will include a telephone message service so students can contact the instructor to ask questions.

DELICIOUS BUYS ON DINETTES

(See the Bay's ad in the Classified)

eating right

Avoid Extremes

By RUTH FREMES and ZAK SABRY

Vegetarianism is more than a fad. For many people it's a way of life: they will always be vegetarians and they will raise their children to be vegetarians. And that could have some very serious consequences.

One of our readers wrote to us about this: "My daughter became a vegetarian about 5 years ago at the age of twenty. She is now married, has a 4-month-old baby and will bring him up without meat, fish or eggs. What do you think about a diet for a child lacking these three foods?"

First, we should say that we are opposed to extremes in diet. We are against eliminating meat completely and losing that rich source of nutrients, just as we are against excessive consumption of steaks and roasts and the large amounts of saturated fat they contain. No serving of meat need ever be larger than about 3 or 4 ounces of a lean cut.

Meat is an excellent source of protein, iron, zinc, vitamin B12 and other vitamins and minerals. And, as with fish, eggs, cheese and milk, the protein in meat is particularly suitable for building human tissue. Growing children and pregnant women cannot do without it.

For adults, for those of us who have finished growing, combinations of cereal and vegetable proteins are almost as good a source of protein as meat: beans and rice, or peanut butter and bread, or lentils and rice will provide adequate protein nourishment for us. We do not need the amounts of nutrients that growing children need.

They need concentrated amounts of certain nutrients, like zinc, iron, and vitamin B12 to help them grow. While these nutrients are found in other foods, they are not present in large enough amounts or in a form that is used and digested easily by the body. And a lack of these nutrients can mean that a child will not grow to his full potential.

About vegetarianism — it's quite true that an adult, with enough knowledge of nutrition and careful attention to his diet, can be a healthy and fully nourished vegetarian. A vegetarian diet can adequately maintain life. But, with what we know at the present time about nutrition, this just isn't the case with children, teenagers or women who are now or who plan to be pregnant. For anyone who is still growing, or who has a baby growing in them, a diet lacking meat, fish and eggs just isn't suitable.

So, if you've finished growing, and you eat wisely, you can live well as a vegetarian. But avoid extremes. Some vegetarian diets eliminate not only meat, but fish, eggs and milk. That's a dangerous risk you should not take with your health.

If you do decide to become a vegetarian, wait until you've finished growing, and finished having babies, and then do it carefully. If you remove meat from your diet, serve more fish, poultry, peas, beans, macaroni and cheese, eggs and sardines. When you make salads, toss garbanzo beans in with the salad greens. It would be wise to check with your doctor, or with a dietitian at a hospital; and find out something about nutrition. Ensure that your diet is still balanced and supplying you with the nutrients you need. If you choose to become a vegetarian, you must take even more care to eat right.

(Dr. Z. I. Sabry is a Professor of Nutrition at the University of Guelph. Ruth Fremes is a nationally known Home Economist and consumer broadcaster.)

Stress on Waist

NEW YORK (CP) — In Paris the new focal point in fashion for the fall-winter season is the waist, pulled in to accentuate the hips. Waists and hips are sashed, draped, belted, corseleted, roped and tasseled. Skirts are fuller and blouses blousier. There are no pants of any consequence in Paris this season. Coats are bigger and fuller-sleeved and again waists and hips are accented.

Drop-In Centre Where They All Stayed the Night

FLORENCE, Ariz. (AP) — "I hope you don't land in prison," the pilot said before the 11 skydivers tumbled from the crowded plane, trying to reach ground before an approaching dust storm struck.

Within minutes, seven of the parachutists were on Arizona State Prison property, several of them surrounded by guards. One jumper found himself looking into the barrel of a gun.

"They just came in all around the prison. They could have been shot," said Jim Bennett, an investigator for the Pinal County Sheriff's Department.

Four of the parachutists were blown clear of the prison property, but as for the unfortunate seven, including a juvenile:

"They were charged by the prison with trespassing. Bond was set at $220 each. They've all been released, but three spent the night in jail," Bennett said.

"They (prison guards) were worried about subversive attack, is what they told us," one of the skydivers said after he was released from jail.

Bennett said the seven landed outside the main prison wall but on prison land.

He identified those jailed overnight as Michael Mercier, 21, of Tempe; Roberto Valenzuela, 34, of Tucson; and John Sharber, 21, of Flagstaff.

Released on bond Sunday night were Stephen Noonan Jr., 30, of Goodyear; Frederick Waring, 26, of Comanche, Tex., and Darrell Fetzer, 23, of Flagstaff.

The juvenile, who was not identified, was released to juvenile authorities.

Sharber, later recounting the incident and his night in jail, said: "We took off with a planeload of 11. There was a big dust storm moving in. We tried various places to land, and were completely overloaded with skydivers and didn't think it was safe to land.

"Somebody said it looked like a baseball diamond down there, so we jumped. When we landed, we found out it was the prison diamond.

"One guy landed about 25 yards north of the main cellblocks. He said he took about two steps, and three pickups pulled up and one guy jumped out with a gun on him."

Sharber, Mercier and Valenzuela pleaded guilty to the trespassing charge and were given a 10-day suspended sentence. The other three adults are scheduled in court later in the week.

Sharber said neither the pilot nor anyone else aboard the plane knew the area.

for back-to-school buys
discover
Aug. 26, 27, 28
Town & Country SHOPPING CENTRE

the Owl and the Pussycat CHILDREN'S WEAR
BACK-TO-SCHOOL SPECIALS FOR BOYS AND GIRLS
Buster Brown Children's Wear — SUMMER STOCK NOW 25% OFF
TYROL WINTER JACKETS Regular $20 & $35 NOW 20% OFF
ALL SUMMER T-SHIRTS BOYS AND GIRLS Sizes 2 to 6x and 8 to 16 NOW 25 to 30% OFF
BOYS' and GIRLS' LADY BIRD UNDERWEAR and T-SHIRTS NOW 20% OFF
PLUS MANY MORE REDUCTIONS ON BACK-TO-SCHOOL CLOTHES BOYS' and GIRLS' SIZES 1 to 16

SHOPPERS DRUG MART. 3575 Douglas St., Victoria, B.C. 385-3496

ASSORTED MINTS BY TAVENERS OF ENGLAND 9-OZ. TINS 94¢
Neilson JERSEY MILK The best milk chocolate made Miniatures 9.5 OZ 269 g
NEILSON MINIATURES Assorted 1.09
BIG SUPER HERO Comic Doodle Arts 3.69
BAND AIDS Johnson and Johnson 100s, assorted sizes 1.89
PUREX BATHROOM TISSUE 4's 1.09
NOVA OATMEAL SOAP For delicate skins 3 FOR 99¢
CURITY BABY SHAMPOO 396 ML 1.69
ALBERTO BALSAM SHAMPOO 450 ML 1.79

SCANDIA FOOD PALACE
AGED CHEDDAR CHEESE $1.59 LB.

SEA SHORE PET SHOP LTD.
Great Pets Fine Feathered Friends
AQUARIUMS and SUPPLIES
★Parrots, canaries and many other colorful varieties of birds are in stock. Select a pair. Plus we have all the needed accessories.
★When it comes to animals ... we have 'em all ... dogs, cats, fish and other less common species.

CHARGEX
383-9313 656-3314

CUCKOO CLOCK RESTAURANT
OPEN 8 a.m. to 12 midnight (MON.-SAT.) SUNDAY 8 a.m. to 10 p.m.

Reitman's
WINTER COATS 20% OFF ('til Sept. 4th)

Scorpion MEN'S WEAR
Levi's BELL BOTTOM JEANS Assorted Sizes 28 to 36, Regular 16.95 NOW ONLY 13.99
SPORT & DRESS SHIRTS Sizes S-M-L-XL Regular $16 to $24 ...... NOW 5.99 and 11.99
BACK TO SCHOOL CORDS In new fall colours: navy, brown, beige, green, grey, black and rust, sizes 26-34. Regular 21.95 ..... NOW 14.99
LEATHER JACKETS All Stock Now 30% OFF

CARLTON DRY CLEANERS
SPECIAL AUGUST 26th, 27th, 28th ONLY
Get Everybody Ready for School with Clean Clothing. Do It Now and Save a Big 8 Pound Load of Dry Cleaning for Only 5.50
ALSO AVAILABLE—PROFESSIONAL DRY CLEANING AND LAUNDROMAT SERVICES
OPEN MON.-FRI. 8-9 p.m., SAT. 8-6 p.m.
carlton's cleaning carousel
One Location TOWN & COUNTRY Phone 385-5625
"Another Step to Cleaner Living"

LaPOINTES SPORTING GOODS
SKATE SALE Save on All Discontinued Lines ... SEE OUR LARGE SELECTION
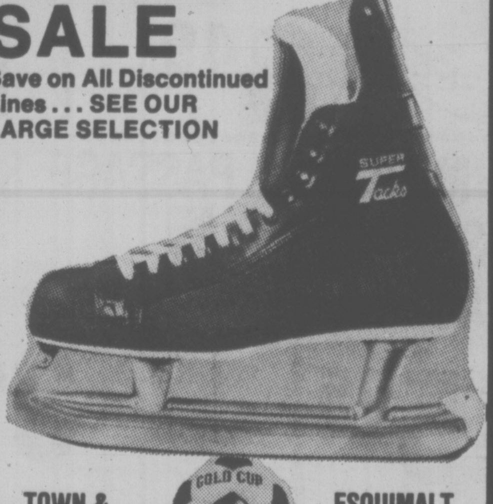

TOWN & COUNTRY 382-9446
ESQUIMALT PLAZA 382-7012

Victoria Station (denim fashions) Ltd.
GREAT SCOTT PRE-WASHED DENIM JEANS FOR GUYS AND GALS
Sizes 26 to 36 Regular $21.95 NOW ONLY 15.99
GREAT SCOTT CORDS FOR GUYS AND GALS 8 Different Fall Colours
Sizes 26 to 34 Regular $21.95 NOW ONLY 14.99
BE SURE TO SEE ALL OUR IN-STORE SPECIALS FOR BACK-TO-SCHOOL

PIZZA PIEMAN
While Shopping for Your Back-to-School Items, Enjoy a Delicious Pizza Pieman Rigatoni Dinner
Rigatoni justa' for two only 5.95
This is a hearty dish for two big appetites. A special Rigatoni Pasta with our own blend of cheeses spiced with mushrooms and smothered in the Pieman's own special sauce, baked in the oven and served in its own casserole dish. Price includes soup or salad, garlic or cheese bread and tea or coffee.
Available Town & Country and James Bay Restaurants Only
Special Price August 25, 26, 27 and 28 Only
PIZZA PIEMAN

SHOP Town & Country WHERE YOU GET THE EXTRA SERVICES WITH FREE PARKING DAY OR NIGHT

TRUCK RENTALS
RENTALS ON ALL MOVING EQUIPMENT FOR THE DO-IT-YOURSELF MOVERS
WE RENT ALL SIZES OF TRUCKS FROM 1-TON TO 5-TON FURNITURE VANS ALSO DOLLIES & BLANKETS
CHARGEX PACIFIC 66
3447 DOUGLAS — 383-4215 CALL US NOW AND SAVE$

CANADIAN ACCEPTANCE
• PERSONAL LOANS
• RESIDENTIAL MORTGAGES
• AUTOMOBILE FINANCING
CALL IN OR PHONE 385-9781

5-PIN BOWLING
REGISTER NOW Bowling Leagues Start Sept. 7

GOLDEN COMB COIFFURES
"BRIAN" Has Just Joined Our Staff of Expert Hairstylists
• NO APPOINTMENT NECESSARY •
382-6611

Another Disease Found in Jews

WASHINGTON (WP) — Another suspected "Jewish disease," an apparent addition to a list of six largely Jewish genetic disorders that includes Tay-Sachs illness, has been found by doctors at Jerusalem's Hadassah Medical Centre.

The new-found disease is a combination of mental retardation and eye disease called "mucolipidosis IV," beacuse it partly resembles three other diseases of lipid or fat storage in cells. It has been found in 10 certain or suspected cases so far, five in Israel, four in the United States and one in London.

The discoverers think there may be many more cases that have gone unrecognized.

Like the six established "Jewish diseases," the new disorder has been found mainly in Askenazic Jews. These are Jews or descendants of Jews who lived in central and Eastern Europe and Russia. Half of Israel's population and more than a majority of American Jews are Askenazic.

Mucolipdosis IV was first detected in a seven-month-old Jerusalem boy in 1972. Israeli doctors have since found four more cases in the country and others have found one each in New York, Chicago and Memphis, and two suspect cases now under study in Los Angeles and London. All but one of the 10 are Askenazic Jews. The London patient's origins are not known yet.

"We don't know how common this disease is because we're just starting to look," Dr. Shaul Morin, one of the discoverers, said in Chicago Thursday.

"We don't think it's as common as Tay-Sachs. But we think it's important that parents of any possible such children — any with retardation and eye disorders — know about this disease. Then we think we may be able to help them prevent more such births."

Tay-Sachs disease affects one Ashkenazic Jewish baby in 3,600 and one Ashkenazic Jew in 30 carries the Tay-Sachs gene. When two Tay-Sachs or mucolipidosis IV carriers marry — but only when two carriers marry, in these or any similar genetic ills — there is a once in four chance of the illness in each child.

Tay-Sachs babies develop normally for six months or so, then the infant quickly begins to regress physicially and mentally and seldom lives longer than three to six years.

OXFORD FOODS
271 COOK STREET
Open Daily 9-9; Sunday 10-7
Prices Effective:
Wed., Aug. 25 to Sat., Aug. 28
WE RESERVE THE RIGHT TO LIMIT QUANTITIES

Western Family MARGARINE lb. 3/1.00
Maple Leaf BACON 1-lb. pkg. 1.59
MAPLE LEAF SLICED BOLOGNA lb. 79¢
LIPTON TEA BAGS 120 bags 1.99
McCOLLS SALADA DRESSING 32-oz. jar 89¢
YORK PINK GRAPEFRUIT JUICE 48-oz. tin 49¢
BOSTON CORNED BEEF LOAF 12-oz. tin 79¢
CRISCO OIL 128-oz. tin 4.49
Australian PEACHES 2 14-oz. tins 69¢
Clarita TOMATOES 28-oz. tin 49¢
COLONIAL CHOCOLATE CHIP BISCUITS 2-lb. pkt. 1.39
Betty Crocker Snacking CAKE MIX 14-oz. pkt. 79¢
CREST TOOTHPASTE 100 M.M. 99¢
SCOTT PAPER TOWELS 2-roll pkt. 99¢
Fancy Macintosh APPLES 5 lb. 1.00
No. 1 Imported TOMATOES lb. 29¢
8-25

for back-to-school buys
discover Woolco

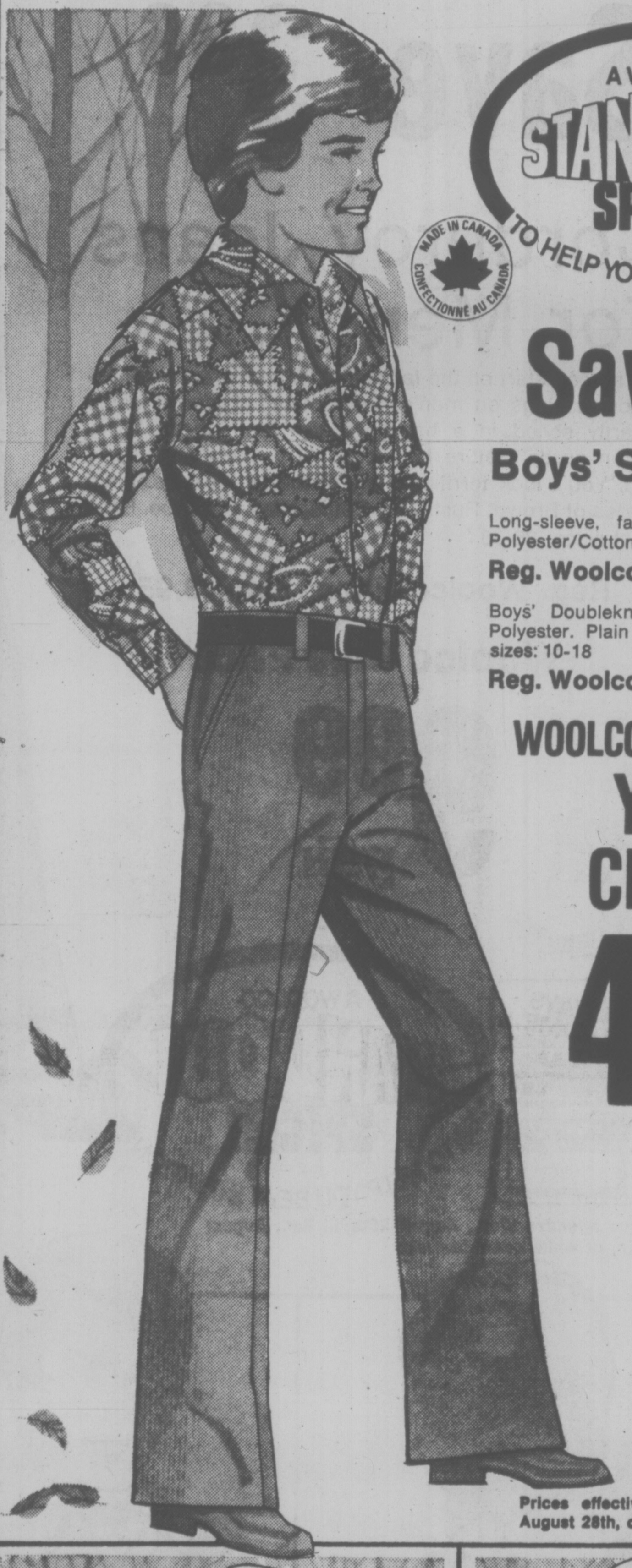

A WOOLCO STANDOUT SPECIAL TO HELP YOU BEAT INFLATION
MADE IN CANADA CONFECTIONNÉ AU CANADA

Save 1.96
Boys' Shirt or Pants
Long-sleeve, fancy pattern sport shirts. Polyester/Cotton blends. 8-10-12-14-16.
Reg. Woolco Price: each 6.95
Boys' Doubleknitted dress slacks. 100% Polyester. Plain shades or patterns. Even sizes: 10-18
Reg. Woolco Price: each 6.95
WOOLCO SALE PRICE:
Your Choice
4.99 shirt or pants

Boys' "Rope Trick" Leisure Suits
"Thunderbird" label. Fashionable jacket featuring square bottom with dome front. Complementing jean in a Western Flare style. 100% Cotton. Blue, Amber, Neuter, Ginger. Even sizes: 8-18.
21.95 each

ALWAYS WELCOME... master charge CHARGEX Woolco

Prices effective Wed., August 25th 'til Sat., August 28th, or while quantities last.

Boys' Long-Sleeve Easy Care Acrylic Shirts
Front contrast stitching. "Tam O'Shanter" label. Collar/zipper styling. Navy, Brown, Red, Green. Sizes: 7-8-10-12-14-16.
5.49 each

Boys' Long-Sleeve Bold Print Sport Shirts
"Dude" and "Sting" labels. Woven printed patterns in Polyester/Cotton blend. 2-Piece collar. Various colours. Sizes: 10-20.
Sizes: 10-12 each 8.99
Sizes: 14-20 each 9.99

Boys' Flare Cords
Western style Jeans "Thunderbird" label. 100% Cotton corduroy. Blue, Brown, Beige, Green. Even Sizes: 8-18.
6.99 pair
MADE IN CANADA CONFECTIONNÉ AU CANADA

Woolco DEPARTMENT STORES
A DIVISION OF F. W. WOOLWORTH CO. LTD.
Town and Country Shopping Centre
Douglas Street and Seanich
Personal Shopping only, please!
Store Hours: Monday to Saturday 10 a.m. to 10 p.m.
ALWAYS WELCOME master charge CHARGEX

Woolco

½ PRICE

PRE-PASTED VINYL COATED DRY-STRIPPABLE WALLPAPER

Premium Quality Wallcoverings At This Super Special Price

Cover your drab, dull walls with any of the beautiful patterns now available from our wide selection. Tough vinyl coating makes this wallpaper scrubbable. Stock up and save!

Reg. Woolco Price 10-metre bolt 8.98
Woolco Sale Price:
4.49 10-metre bolt

Prices Effective Wed., Aug. 25th, 'til September 8th or while quantities last.

Save $4 a Gallon On "Fiesta" One-Coat Paints

Premium Interior Satin Latex, Alkyd Semi-Gloss or Velvet Enamel. Free custom tint. High Gloss Enamel—White.

Reg. Woolco Price: gal. 14.97
Woolco Sale Price: gal. **10.97**

Reg. Woolco Price: Qt. 4.47
Woolco Sale Price: Qt. **3.47**

'Trelspar' Paints For A Superior Interior

Interior Satin Latex for walls and ceilings.
Alkyd Semi-Gloss Enamel matched to Latex.

Satin Latex
Reg. Woolco Price: Gal. 8.98, Qt. 2.89
Woolco Sale Price:
Gal. **6.98**
Qt. 2.29

Semi-Gloss Enamel
Reg. Woolco Price: Gal. 10.98, Qt. 3.39
Woolco Sale Price:
Gal. **8.98**
Qt. 2.79

Save up to $8/Gallon
Paint and Stain Clearance

Now's the time for those paint jobs you've been meaning to do. We're clearing out all our exterior paints and stains while the weather's good. Save up to $8 a gal.! Choice of qualities and prices.

Reg. Woolco Price: Gal. 6.99 to 17.99
Woolco Sale Price: Gal. **4.97** to **9.99**

Woolco
DEPARTMENT STORES
A DIVISION OF F.W.WOOLWORTH CO. LTD.
Town and Country Shopping Centre
Douglas Street and Saanich
Personal Shopping only, please!
Store Hours: Monday to Saturday
10 a.m. to 10 p.m.
ALWAYS WELCOME
master charge
CHARGEX

Woolco

Save 3.96

Corduroy Jeans For Men

Get a head start on the fall semester with great back-to-school savings on men's "Laurentian" corduroy jeans. Smartly styled in a basic western look, these 100% Cotton cords feature belt loops, 5 pockets and flared legs. You'll look terrific in any of the fall colours. Plain shades of Brown, Rust, Tan, Bottle, Navy and Blue. Even waist sizes: 28-38.

Reg. Woolco Price, pair 13.95

Woolco Sale Price

9.99 pair

ALWAYS WELCOME...
master charge
CHARGEX
Woolco

A WOOLCO
STANDOUT
SPECIAL
TO HELP YOU BEAT INFLATION

Price effective Wed., August 25th 'til Sat., August 28th, or while quantities last.

Young Men's Authentic Rugby Shirts

Cotton/Polyester, 1-button front with wide spread collar. Assorted wide stripe combinations. XS-S-M-L. ...... **14.99** each

Exclusive "El-Toro" Sport Shirts.

Young men's 100% Cotton; styled fronts; basket weave panel. Various plain shades. Sizes: S-M-L. ....

Your choice, each **$16**

Men's Wide Stripe Rugby Shirts

Striped body; plain contrasting collar and cuffs; long-sleeve. Assorted colours. Sizes: S-M-L-XL.

Each **$8**

Woolco
DEPARTMENT STORES
A DIVISION OF F.W.WOOLWORTH CO. LTD.
Town and Country Shopping Centre
Douglas Street and Saanich
Personal Shopping only, please!
Store Hours: Monday to Saturday
10 a.m. to 10 p.m.
ALWAYS WELCOME
master charge
CHARGEX

Bureau May Relax BBB Rule

The Better Business Bureau of Canada is expected to recommend a major policy change next month which will allow companies supporting bureaus to advertise the fact.

Member companies have been prohibited from identifying themselves with local bureaus. Even their bronze membership plaques have had to be tucked away from the public eye.

The structure dates back to 1912 when the BBB was founded in the United States.

Then it was felt if a bureau was to achieve its goal of fair and impartial watchdog over business, it should not be identified with any particular firm. Besides, there was always the fear some members might abuse their membership and give the BBB a black name.

Victoria bureau manager Bill Tindall says that might have been applicable 65 years ago but not now.

He will support the recommendation when he attends the national association's annual meeting in Toronto Sept. 8.

The new policy would let members use the BBB name and logo but only in "transitory advertisements" and the words "Not an Endorsement" would have to be printed in close conjunction. (Transitory advertisements include daily and weekly newspapers, radio and television.)

The policy will still disallow companies using the BBB connection in advertisements of a more durable nature, such as letterheads, sales promotion literature, or national monthly publication, or the Yellow Pages.

Members would be able to display BBB decals on windows and doors of their place of business and place membership plaques and certificates anywhere on the premises.

Crofton To Burn Hog Fuel

CROFTON — B.C. Forest Products Ltd. will install an $11 million wood burning power boiler in its pulp and paper mill here, it was announced Tuesday.

Mill manager Al Wallace said the unit will allow the plant to burn hog fuel and reduce the use of bunker-C fuel oil.

Wallace added that the changeover, which will also include the addition of an improved hog fuel handling system, will result in the closing of two older boilers.

Plans will be drawn up this fall and work is expected to begin in the early spring, the company said, with completion scheduled for early in 1979.

No significant mill employment changes are anticipated.

The company described the new boiler as a major energy conservation system which will convert hog fuel into productive steam power. Hog fuel is mainly bark and other wood residue left after the manufacture of lumber, plywood and wood chips for pulping.

Some sawmills use up their hog fuel to generate steam or electric power but more commonly it is disposed of by burning or in landfill.

Hog fuel for the new boiler will be trucked to the mill from various southern Vancouver Island sawmills owned by BCFP and by other companies.

The Crofton mill has a capacity of 925 tons per day of market grade bleached softwood kraft pulp and 770 tons per day of newsprint, most of which is exported to world markets.

New Stamps To Depict Indian Culture

OTTAWA (CP) — The post office has announced the issue of 36 million new 10-cent stamps depicting different aspects of Canadian Indian culture.

Some of the stamps will include photographs by Ray Webber of Indian masks and an earthenware vessel while others will depict a painting of an Iroquois camp by George Heriot and a drawing of a ceremonial costume by Lewis Parker.

There also will be a painting of an Iroquoian thunderbird by Georges Beaupre.

The new stamps will be launched officially Sept. 17 at Brantford, Ont.

Cremation Claim Dismissed

VANCOUVER (CP) — Mr. Justice J. G. Gould Tuesday dismissed a supreme court damage claim by the parents of a daughter whose body was cremated before they had a chance to view it.

Mr. Justice Gould ruled there was no compensable cause of action in the suit of Harvey and Mary Roberta McNeill, the parents of Mary Margaret Jones, who died July 12, 1974.

The couple sued Forest Lawn Memorial Services Limited, claiming damages for mental anguish arising out of the breach of contract, but the judge said this was not compensable.

He allowed Mcneill $35 as a special damage for the cost of a dress for the deceased, which was delivered to Forest Lawn prior to the proposed viewing of the body.

Mr. Justice Gould said he would have awarded the parents $750 each for damages if there had been a compensable cause of action.

Mr. Justice Gould awarded McNeill costs on the minimum supreme court scale and dismissed Mrs. McNeill's claim without costs.

Mrs. Jones was 33 at the time of her death, and had been living at Roberts Creek, B.C. She was a freelance artist.

On Staurday, July 13, the McNeills went to Forest Lawn and made arangements for the viewing of the body prior to cremation.

Mr. Justice Gould said Forest Lawn later obtained the body, but through a breakdown in internal communications had it cremated without affording the parents the viewing for which McNeill had arranged.

b.c. briefs

Thompson Riding High

KAMLOOPS (CP) — The Thompson River is four feet above its normal level due to the heavy rains the Kamloops area has been receiving in the last few weeks, a federal water resources branch official said Tuesday.

Kamloops has received 105 millimetres of precipitation this August, which breaks the 1961 precipitation record for August of 102 millimetres.

This excess of water has caused numerous problems including flooding, excessive damage to the hay crop and limitations on tourist industry revenue, Don Smuin, provincial water resources branch regional engineer, said.

"Basically, we have had an excess of water this year," Smuin said. "The soil is fully primed now and this excess of water is just running off."

Mediator Named

LOGAN LAKE (CP) — Fred Geddes of Vancouver has been appointed mediator in the dispute between Canadian Union of Public Employees, Local 900, and this village 40 miles southwest of Kamloops.

CUPE business agent Bill Ferguson said today no meetings with the mediator have been scheduled yet.

Talks between the union and the village broke off two weeks ago and the union served 72-hour strike notice, but has not yet gone on strike.

Workman Dies

KAMLOOPS (CP) — Peter Huser, 44, of Kamloops, died in hospital Tuesday from injuries he suffered in an industrial accident Aug. 10 at a British Columbia Telephone Building construction site.

Trafficker Jailed

VANCOUVER (CP) — Alfred Joseph Franchi, 40, was sentenced to a total of 13 years in jail Tuesday for trafficking in cocaine and heroin. Franchi, a long-time trafficker, bought two ounces of heroin from an RCMP constable Feb. 3 for $6,800 while he was out on bail awaiting trial for trafficking in six ounces of cocaine.

Charge Pending

VANCOUVER (CP) — A prisoner in the Lower Mainland Regional Centre (Oakalla) awaiting trial on a robbery charge was to be charged Friday with second-degree murder after the victim of the robbery died, police said Tuesday. Hong Suey Yen, 82, was attacked by a mugger near a skid road hotel July 27.

Quake Effect Studied

The recent spate of serious earthquakes across the world has not had any direct impact on the day-to-day studies of seismologists at the federal government's geophysical observatory in Saanich.

"But in a sense we are watching what goes on," chief seismologist Dr. W. G. Milne said today.

Milne said this surveillance by the earth physics branch of the department of energy, mines and resources included sending an observer to Guatemala last February, so that "we are aware what the damage from a big earthquake is like, and what we might expect if we had one in this area."

Similarly, two observers from the committee which establishes earthquake standards for the National Building Code — one from Toronto, the other from Hamilton — have been despatched to the Philippines to study the effects of the quake which killed several thousand people earlier this month.

Milne said he doesn't believe the current rash of earthquakes is particularly significant or part of any worrying trend.

He noted that the amount of energy released this year is not "significantly different" from any other year.

"What is happening throughout the world at present does not really represent any increase in seismicity. But the misfortune is that they are occurring in populated centres and therefore causing a great deal of damage."

Montreal Must Get West's Oil

OTTAWA (FP) — The federal government has finally put teeth into its oil import regulations to force, if necessary, any reluctant Montreal oil refinery to use all of its designated share of western Canadian crude oil carried by the Sarnia-to-Montreal pipeline extension.

In an amendment to the Petroleum Import Cost Compensation Regulations under the Petroleum Administration Act, the government can now cut-off partially or completely the federal import compensation for foreign oil used by a Montreal refinery balking at buying its share of domestic oil.

A member of the recently-revamped federal energy supplies allocation board, which handles the import compensation program, explained that while the new regulations may never have to be used, the federal government and many oil companies felt it was important to have them in place nevertheless, as a form of deterrence.

He explained that the intent is to ensure that all the Montreal oil refiners share the costs of the Montreal pipeline extension equitably and that none of the companies take advantage of the situation by using more than their share of often-times less-costly imported crude oil.

Some of the major oil companies remembered the problems they faced a number of years ago when the government had difficulty enforcing the policy of the time, whereby cheaper imported oil was restricted to the market east of the Ottawa Valley line and prohibited from being sold in the main Ontario market in competition with more expensive domestic crude oil.

The board member said that tieing the import compensation payment to the use of domestic crude in Montreal was a more direct and less cumbersome and bureaucratic method than the other major alternative put forward, to license imports of crude oil.

With the current import compensation pegged at $3.35 a barrel, no oil company, not even any of the majors, could afford to have the federal compensation payment cut-off — the reason why the government thinks the regulation will never in fact have to be put to use.

Traditionally, Montreal refineries serving the Montreal and Ottawa Valley markets have imported about 500,000 barrels a day of crude oil to serve all their needs.

MUSEUM HELPERS

The Provincial Museum is looking for people willing to be trained and serve as volunteer teachers at the museum.

It involves a four-week training program starting in mid-September as well as monthly meetings with special lecturers.

The volunteers, or docents as they are called, would spend two or more hours a week learning and teaching children about the museum's collections.

They can specialize on any of the museum collections, such as birds and mammals, history, Indian lore and crafts.

"Apart from acquiring new knowledge, the course can add a new dimension to your life," said Maureen Gee, education officer. "It's a challenge and it is rewarding."

People interested should call 387-3575 to discuss the program with a member of the museum staff.

Art Body Picks Graham

Colin Graham, former director of the Art Gallery of Greater Victoria, has been named to the special committee assisting the creation of the B.C. Arts Institute.

Education Minister Pat McGeer said the arts school under its new name should be in operation next spring.

Recommendations were made in 1975 that the Vancouver Art School be separated from the Vancouver Community College operation.

The new B.C. Arts Institute will eventually be financed dirctly by the provincial government. In the interim, it will negotiate with the college for the purchase of services required.

Graham joins Jerome Paradis of Vancouver, Gordon Smith of West Vancouver, Jacques Barbeau and Kenneth Caple of Vancouver and Victor Doray of the University of B.C. as advisers to the government on the establishment and operation of the institute.

Terms of reference for the committee include finding the best institutional method for art education, to recommend what equipment should be purchased and what staff will be required and to monitor the education and training standards of the various programs.

The Vancouver Art School was first established as the School of Decorative and Applied Arts in 1925.

GLAD TIDINGS

A gladiolus entered by Harry Leake, 3265 Linwood, was judged the grand champion at the Victoria Gladiolus and Dahlia Society show held recently at the Hillside shopping mall.

He was awarded the Island Gladiola Gardens trophy.

Leake also won the Harry Parker trophy for his grand champion dahlia; Universal Sheet Metal trophy, best triple A Dahlias; Island Pacific Oil Co. trophy, best single bloom, A size; A.D.A. medal, best entry class 68 "full house."

OTHER AWARDS

The Clark trophy for the reserve champion gladiolus was won by B. Johnson of Nanaimo.

The grand aggregate gladiolus winner was Earle Warren, 4907 Sea Ridge. He received the Victoria Gladiolus and Dahlia Society trophy and the N.A.G.C. Medal.

Warren also took the Glen Allen trophy for the best three spike gladiolus; Bosher trophy, best two-spike gladiolus.

P. Murdock of Nanaimo, won the Jones floral trophy for his second-day champion gladiolus.

Another big winner was Anne Steers. She received the Art Douglas memorial trophy for grand aggregate in the dahlias section; Charman Pacific Realty trophy, best single bloom B. size; W. Kempster trophy, best Canadian origination; Yarrows trophy, best triple Fimbriate entry; Smith's Fruit Tree Nursery trophy, best B.C. origination dahlia.

Other winners are as follows: Georgina Wilson, best novice gladiolus. George Heath trophy; Doreen Wallace trophy, open arrangements aggregate. Bill Kempster, Copp trophy, best six-spike gladiolus; Dr. Maitland Young trohpy, best miniature gladiolus; Bill Kempster trophy, best triple B. Dahlia entry; Victoria centennial 71 committee plaque, best dahlia seedling; D. L. Park trophy, best single spike 200 size.

Bernie Froud, E. J. Hunter & Sons trophy, best triple BB dahlia entry; P. R. Brown trophy, best single bloom BB size. Dorothy Eveleigh, Island Pacific Oil trophy, best triple miniature dahlia entry; B.C. Gypsum Drywall trophy, best triple miniature ball entry; Western O.K. Tires trophy, best triple pom entry. Harry Van Dyk, B.C. Gypsum Drywall trophy, best triple ball entry; PND conference medal, best triple AA. I. Tipton, Wilson & Lenfesty trophy, best novice dahlia; Cosmopolitan cup, best arrangement, open. Bill Hill, P. R. Brown trophy, best amateur dahlia; Violet Moore, Charman Pacific Realty trophy, grand aggregate dahlias, amateur; J. Hunter, Jean Hunter trophy, best begonia basket. Jack Mace, Marigold Nursery trophy, best fuchsia basket; E & A. Steers perpetual trophy, club member grand aggregate.

D. Hamilton, Royal Bank trophy, best junior arrangement; Michelle MacFarlane, Shannon Lodge trophy, youth division dahlia aggregate.

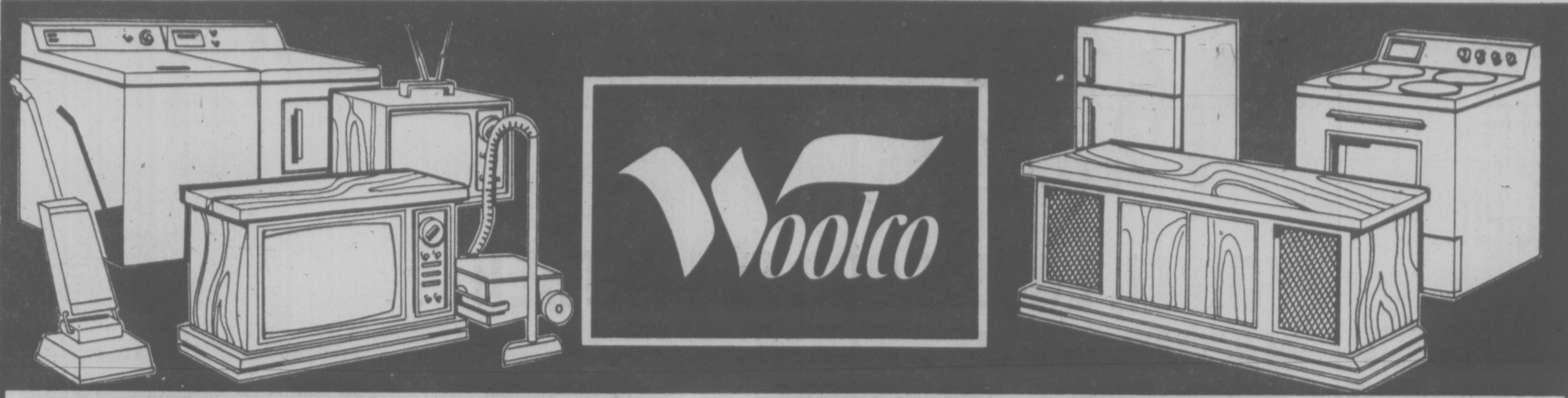

BIG BUY APPLIANCE SALE

ALWAYS WELCOME...
master charge
CHARGEX
Woolco

'Fleetwood' 12" Portable
100% solid-state B/W; instant-on picture and sound; 1 year free parts, 90 days free carry-in service. White Plastic. 16½"Wx 13"Dx10"H .... **99.66 Each**

'Sanyo' 12" B/W Portable
Instant-on picture and sound; solid state; 1 year free parts, 90 days free carry-in service. 16½"Wx-13"Dx11⅝"H. .... **109.66 Each**

'Sanyo' 16" Color
Solid-state portable; Stripeguard In-line Gun Tube; 1 year free parts, 1 year free carry-in service. Woodgrain. 22"Wx18"Dx-14"H. .... **399.66 Each**

'Sanyo' 17" B/W Portable
Solid-state; instant-on picture and sound; 1 year free parts, 90 days free carry-in labour. White. 20½"Wx-13¼"Dx14¼"H. .... **154.66 Each**

'Brentwood' 20" Color
Portable; solid-state; automatic fine tuning; total picture lok; 1 year free parts, labour, service. 26⅞"x23"Dx19⅞"H. .... **479.66 Each**

'Sanyo' 20" Color
Solid-state portable; Black matrix picture tube; 1 year free parts, labour, in-home service. Woodgrain. 24"Wx19¾"Dx17⅛"H .... **499.66 Each**

'Sanyo' 20" Solid State
Color portable; Stripeguard In-line Gun Tube; automatic fine tuning; 1 yr. free parts, labour, service. Woodgrain. 24"Wx20½'-'Dx173/16"H .... **559.66 Each**

'RCA' 20" "LX100" Color
Solid-state portable; automatic fine tuning; "Accumatic 4;" 1 year free parts, labour service. 28" Wx19½"Dx18"H. Vinyl Walnut finish. .... **569.66 Each**

'Philco' 26" Color Console
Solid-state with soft touch automatic selection; Matrix II picture tube; 1 year free parts, labour, service. 44⅛"Wx23¾"Dx29⅜"H. .. **699.66 Each**

'RCA' 26" Color Console
Solid-state "Accucolor;" automatic fine tuning; "Accumatic 4;" 1 year free parts, labour, service. 37¼"Wx19½"Dx29¾"H. .. **799.66 Each**

'Brentwood' 26" Console
100% solid-state color console; trimatic tuning system; 1 year free parts, labour, in-home service. 37¾"Wx20 1/16"Dx28⅝"H. **679.66 Each**

'Fleetwood' 26" Console
Solid-state color console in Oak-finished Mediterranean styling; 1 year free parts, labour, in-home service. 39⅛"Wx19¼"Dx30"H. **749.66 Each**

52" Spanish Design
'Fleetwood' AM/FM multiplex; built-in 8-track; 6-speaker system; 1 year free parts, 90 days free in-home service. 52"Wx17⅝"Dx-25½"H. .... **439.66 Each**

'Brentwood' Consolette
With built-in 8-track player/recorder; BSR changer; 1 year free parts, 90 days free in-home service. 29½"Wx15¼"Dx31"H. **259.66 Each**

'Morse' Bar Stereo
AM/FM/multiplex radio; built-in 8-track; 1 year free parts, 90 days free in-home service. Mediterranean style. 48"Wx20½"Dx41"H. **299.66 Each**

'Morse' Stereo
AM/FM/FM stereo; 4 speaker 'Duocone' system. 1 year parts, 90 days in-home labour. 45"Wx18"Dx-26"H .... **449.88 Each**

'Brentwood' 42" Stereo
AM/FM multiplex with 8-track player/recorder; 2 microphones; 1 year free parts, 90 days free in-home service. 42"Wx17½"Dx-25½"H. .... **239.66 Each**

'Brentwood' AM/FM/MPX
Built-in 8-track; 4-speed changer; fully transistorized circuitry; 1 year free parts, 90 days free labour. 42"Wx-17½"Dx25½"H. .... **199.66 Each**

Fireplace/Bar Stereo
'Symphonic;' automatic changer; 8-track playback; 1 year free parts, 90 days free in-home service. Simulated Stone. 60"Wx-19"Dx43½"H. .... **499.66 Each**

Whirlpool Dishwasher
Completely portable model, hooks up to sink. Features two-speed operation, with double water jets that clean thoroughly. Available in Harvest Gold, Avocado or White. $10 extra for colour. .... **339.88 Each**

Whirlpool Automatic Washer
Features 2-speeds — 3 cycles, and three temperature combinations. Three water levels to save you money. Available in white or Harvest Gold. $10 extra for colour. .... **379.88 Each**

Matching Dryer available.

Stereo Component Set
AM/FM/MPX receiver; 8-track player; solid-state circuitry; beacon lite; speakers matched to receiver. Woodgrain finish. .... **69.99 Set**

Washer/Spin Dryer
'Hoover' turbo-action agitation; 1 year free parts, 90 days free in-home service. White. 29½"Wx17¼"Dx-31½"H. .... **218.88 Each**

52" AM/FM/MPX Stereo
'Fleetwood' stereo with built-in 8-track player; BSR changer; 1 year free parts, 90 days free in-home service. 52"Wx17½"Dx26"H. . **389.66 Each**

'Hoover' Portable Washer
Hooks up to sink; 1 year free parts, labour, service. White. Avocado, Harvest Gold colours $10 extra. 29½"Wx16¼"Dx31¼"H. .. **228.88 Each**

12-lb. Twin-Tub
'Sanyo' washer/spin dryer with "Magic turn" washing action; 1 year free parts, labour and service. 28¾"Wx17⅜"Dx35"H .... **248.88 Each**

'Sanyo' 6-lb. Washer
Washer/spin dryer has "magic turn" washing action; 1 year free parts, labour, service. White 24¾"Wx17⅜"Dx35"H. .... **198.88 Each**

'Brentwood' Automatic
3 cycles; 2-speeds; 5 water temperature controls; infinite water level control; 1 year free parts, labour, service. 28"Wx26"Dx45"H. ... **349.88 Each**

'Whirlpool' Automatic
3 wash cycles; 9 rinses; pump guard; water level selector; 1 year free parts, labour, service. White. 29"Wx36"Dx44"H .... **359.88 Each**

2-Speed — 4-Cycle Washer
'Whirlpool' automatic with "super surgilator agitator;" 1 year free parts, labour, service. White. 29"Wx 25½"Dx44"H. .... **379.88 Each**

2-Temperature Dryer
'Brentwood' model for regular and delicate fabrics; automatic reset; 1 year free parts, labour, service. White. 28"Wx26"Dx-45"H. .... **199.88 Each**

'Hoover' Portable
Electric dryer; 1 year free parts, labour and service. White. Avocado and Harvest Gold colours $10 extra. 24"Wx16¼"Dx 31¼"H .... **184.88 Each**

3-Cycle 'Whirlpool'
Permanent press, regular and air fluff cycles; 1 year free parts, labour, service; 5-yr. warranty on transmission. 29"Wx36"Dx44"H. ... **209.88 Each**

3-Cycle Electric Dryer
'Whirlpool' electric with 5,200 Watt drying element; 1 year free parts, labour and service. White. 29"Wx-25½"Dx44"H. .... **229.88 Each**

'Brentwood' Freezers
From big to small — freezers with safety sentry light, lock and key (except on 8 cu. ft.). 1 year free parts, labour and service. ....

12 cu. ft. **249.88**
15 cu. ft. **279.88**
19 cu. ft. **329.88**

Brentwood 10.3 Cu. Ft.
52-lb. freezer capacity; 1 yr. free parts, labour, service; White. Avocado and Harvest Gold colours $10 extra. 24⅛"Wx30½"Dx 56"H .... **278.88 Each**

'Brentwood' 16 Cu. Ft.
'Frost free;' 143-lb. freezer capacity; 1 year free parts, labour, service. White. Avocado and Harvest Gold colours $10 extra. 30"Wx-30½"Dx64½"H. .... **479.88 Each**

'Whirlpool' 15.1 Cu. Ft.
'No Frost;' 140-lb. freezer capacity; positional shelves; White. Avocado and Harvest Gold colours $10 extra. 32"Wx30"Dx 58"H .... **449.88 Each**

Compact 'Sanyo' 4.3 Cu. Ft.
2 slide-out shelves; pushpbutton defrost; weighs 68 lbs. White. 1 year free parts, labour, service. 18½"Wx-21½"Dx33½"H. .... **188.88 Each**

'Brentwood' 24" Deluxe
Automatic clock control; 3-6" elements, 1-9" element. 1 year free parts, labour, service. White. Avocado. Harvest Gold colours $10 extra. 24"Wx26¾"Dx46"H. **258.88 Each**

'Brentwood' 30" Electric
Recessed top; infinite heat selection; 1 year free parts, labour, service. White. Avocado and Harvest Gold colours $10 extra. 30"Wx-26¾"Dx47½"H. .... **288.88 Each**

30" Continuous Clean
'Brentwood;' recessed top; 1 year free parts, labour, service. White. Avocado and Harvest Gold colours $10 extra. 30"Wx26¾"Dx-47½"H. .... **299.88 Each**

'Brentwood' Self-Clean
Variable broil control; 1 year free parts, labour, service. White. Avocado and Harvest Gold colours $10 extra. 30"Wx26¾"Dx 47"H .... **459.88 Each**

'Fleetwood' 26" Console
Solid-state color console; "DB logic tuning" for self-adjusting color; 1 year free parts, in-home service. 35⅛"Wx19½"Dx29¾"H. .. **679.66 Each**

Prices effective Wed., August 25th, 'til Saturday Aug. 28 or while quantities last.

we're there with you!

The Anti-Inflation Board regulations affect all of us. You the consumer, we a major retailer.

As your earnings are controlled, so are ours. Our pricing policy and profit levels adhere to the regulations of the A.I.B. Together, Canadians can beat inflation.

Woolco
DEPARTMENT STORES
A DIVISION OF F. W. WOOLWORTH CO. LTD.

Town and Country Shopping Centre
Douglas Street and Saanich

Personal Shopping only, please!
Store Hours: Monday to Saturday 10 a.m. to 10 p.m.

ALWAYS WELCOME
master charge
CHARGEX
Woolco

386-2121
Monday through Saturday
8 a.m. to 6 p.m.

CLASSIFIED ADVERTISING

Vancouver Island's Largest Shopping Centre in Print

386-2121
Monday through Saturday
8 a.m. to 6 p.m.

BIRTHS

ARMSTRONG — A little brother for a very excited Heath! Brock Lorne Albert born August 14, 1976, another son for Lorne and Doreen. Very special thanks to Drs. J. P. White, Morry, nurse Liz Vickers and maternity staff at Victoria General.

BYERS — Born to David and Gail on August 22nd, 1976 at Royal Jubilee Hospital a girl, Denise Lynn, 8 lbs., 9½ oz. A sister for Robbie. Many thanks to Dr. R. Guy and all the great maternity staff.

DAVIES—Born to Brad and Linda (nee Sluggett) on August 19, 1976 at Royal Jubilee Hospital a girl, Karen Louise, 8 lbs., 15½ oz. A sister for Kimberly. Thanks to Dr. Kardera and Maternity Staff.

GAETZ — Born to Gary and Dayle, a son, Brian Clifford, 8 lbs. 5 oz. on August 15, 1976. A brother for Andrea. Thanks to Dr. J. M. Bell, Dr. Trenholme and maternity staff of Royal Jubilee. Insured.

REED — Born to Edward and Anne Reed on August 17, 1976, a baby girl, Sara Anne, weighing 8 lbs. 4½ ozs. Many thanks to Dr. R. Ploughman and Dr. Conway and Maternity Staff of Victoria General.

SLEGG — Born to Ronald and Patti, August 14, 1976 a boy, Steven Earl, 7 lbs. 9 oz., a baby brother for one and a half year old Jennifer. Many thanks to Drs. Prevost, Forgie, Kudel and the wonderful maternity staff at Royal Jubilee Hospital.

DEATH and FUNERAL ANNOUNCEMENTS DIRECTLY FOLLOWING CLASSIFIED

14 ANNOUNCEMENTS

TUTORING and MUSIC

Remedial Programs of all kinds. Consulting, Guidance, Direction. Gifted, slow, average, foreign. Advanced or elementary study. Piano, Organ, Guitar, Voice, Banjo, Autoharp, Chord-Organ. Electric Guitar and other types. Harmonica, Melodica, Ukulele. Ear-training, Sight-reading, Theory, Guitar and Keyboard Harmony. Dynamics, Rhythms, Drills. Certificates, Reports, Testing. Yes! One person does it all! Vincent W. Cocutt, Certified teacher, able, confident, happy.
Try me for even a month and see the difference! 388-9153. Call for any further information.
INSTRUCTION WITH A SMILE!

15 COMING EVENTS and MEETINGS

OVER $700
In Prizes Last Week
ST. JOSEPH'S
BINGO
CHURCH HALL
745 W. BURNSIDE
479-7413
EVERY WEDNESDAY NIGHT
5 EARLY BIRD GAMES — 7:00
25c A CARD, 5 FOR $1.00
20 REGULAR GAMES — 7:30
6 CARDS $2.00
$15.00 or more a game
2 JACKPOTS
10th game — $50 to $200
20th game — $100
5 EXTRA GAMES
25c A CARD, 5 FOR $1.00
LOTS OF PARKING
CONCESSIONS

OVER $700
In Prizes Last Week
FOOTBALL
BINGO
Victoria Curling Club
1952 Quadra St.
EVERY THURSDAY
20 GAMES
6 Cards
$2.00
Early Bird Games
7 p.m.
7:30 Regular Games
5 Extra Games
25 per card
Good Neighbour Games
Free Bus To Town
Proceeds in Aid of
Minor Football

INCREASE YOUR INCOME
SPEAK EFFECTIVELY
PREPARE FOR LEADERSHIP
Come and join the Frank Paulding International Institute of Effective Speaking. As presented by the Victoria Junior Chamber of Commerce. Introductory lesson September 1 at 7 p.m., J. C. Hall, 3880 Quadra, 383-4521 between 11 and 3, Monday-Friday.

LOST: REWARD. SPAYED white female cat, part Siamese. Winchester Road, Mt. Douglas Park, about first August. Nervous, but good natured. Owners, return from abroad, distressed. Any earlier advertiser of white cat found please contact 477-8177.

CHRISTIAN OVERCOMERS Weight Loss Club. Based Francis Hunter's book, "God's answer to Fat — Loose it." If you are interested call 652-1851.

20 LOST and FOUND

FOUND: WHITE FEMALE KITten, approximately 6 months. Yellow eyes Cook-Richardson area. 595-7576.

LOST: WEDDING RING OUTside Dutch Bakery on Fort last Friday morning. Reward. 386-6274 before 5 p.m. or 479-6255 after.

LOST: BROWN SHOULDER purse, containing ID and personal items, vicinity King's Hotel. Reward. 384-2341.

LOST: ALASKAN HUSKY 120 pounds, salt and pepper in color. Lethbridge Alberta dog tag. 384-0679.

LOST: FAIRFIELD-QUADRA area, 2 kittens, 1 white female and 1 black and white male. Please call 383-4052.

LOST: LARGE WHITE RABBIT in the area of Santa Clara Ave. If you have seen her or have her give us a call at 658-1096.

LOST—FAIRFIELD AREA, LONG haired white cat, answers to Duffy, phone 595-4060 or 383-6270. Reward.

FOUND: SMALL WHITE KITten. Vicinity Majestic-McMorran Ave. 477-4987.

KITTEN, WHITE WITH BLUE eyes, approximately 8 weeks old in Yates St. parkade. Phone 479-6343.

LOST: WHITE PEUGEOT 10-speed bicycle. Finlayson-Quadra area. 386-9293.

FOUND: 2 CHRYSLER HUB caps. North end of Elk Lake. 652-2076.

LOST: GOLD TOOLED RING IN ladies washroom of Royal Oak Pub. 598-1986.

LOST: MALE AMERICAN Cocker Spaniel. Golden, no tag. Reward. 385-9955.

FOUND, MALE ORANGE AND white 7-month-old kitten, Ferndale and Selwood Terrace. 477-9276.

LOST: SILVER CHARM BRACElet, keepsake, reward. 383-5108.

LOST: PAIR OF READING glasses, Blue floral case. 383-9516.

20 LOST and FOUND

LOST: SATURDAY AFTERNOON at open pay phone on Victoria bus station platform a soft dark brown leather man's hand carrying case or purse. Containing sunglasses, personal papers, identification, name Hart and wallet with cards. Substantial reward. Reply Victoria Press, Box 169.

LOST: PAINTING — "DESERTed Barn" — by George Kerr from office building.
REWARD FOR RECOVERY
383-6514

LOST: BLONDE PUPPY, shaggy hair, part Collie, part Sheep dog. Larchwood area, 5 months old. Answers to the name of "Vafa." 477-7435.

LOST—FRIDAY 13th, BElieved Royal Oak Shopping centre, lady's wrist watch with expanding bracelet, by O.A.P. (85). Sentimental value. Reward. Phone 652-1569.

21 HELP WANTED GENERAL

ADVERTISEMENTS IN THIS CLASIFICATION MUST COMPLY WITH THE BRITISH COLUMBIA HUMAN RIGHTS ACT

Government of Canada

These Competitions are open to both Men and Women.

AUDITORS

Have You Thought of Becoming an Expert in the Complex Field of Taxation?

SALARY: $15,787-$18,638.
COMP. No.: 76-V-TAX-144

The Department of National Revenue-Taxation in Victoria has immediate openings for Auditors. You will have the opportunity to gain experience by auditing a wide variety of businesses. Initiative and imagination are characteristics that open the door to a successfull, interesting and challenging career.

If you are a C.A., C.G.A., or R.I.A., or have a University degree with specialization in accounting and sound auditing experience we would like to hear from you.

Among the many advantages of working for the Public Service are its Superannuation Plan, Group Life and Medical Insurance Plans and generous Leave provisions.

If you are interested in knowing more about the environment of an auditor with our Department please contact Larry Blower, at 388-3922.

COLLECTION OFFICER

National Revenue-Taxation
Victoria, B.C.

SALARY: $14,296-$16,207.
COMP. No.: 76-V-TAX-145

This Department has an immediate opening for a Collection Officer who is responsible for conducting investigations leading to the collection of Income Tax.

The successful candidate will have a University degree combined with evidence of a definite aptitude for general administration OR a demonstrated capacity for administrative work combined with the ability normally required to complete secondary school education.

If you possess the qualifications above and have experience related to the duties, there will be a challenging career and an opportunity to advance with our Department.

Knowledge of the English language is essential for these competitions.

Apply IMMEDIATELY, quoting the appropriate Reference Number to: Regional Staffing Officer, Public Service Commission, P.O. Box 11120, Royal Centre, 500 - 1055 West Georgia Street, Vancouver, B.C., V6E 3L4. Obtain "Application Form" (PSC 367-4110) at Canada Manpower Centre, Post Office or Public Service Commission of Canada offices.

LOVING RELIABLE BABYSITting required, Tuesday to Fridays, your home, for my daughter, aged 2 (no diapers), Tolmie and Rutledge, or Cloverdale-Rutledge area. 383-7541, after 6.

MATURE RELIABLE BABYSITter required days only, Monday-Friday. Some Saturdays, my home. 385-0271.

CHAMBER PERSON

Full or part time. Please phone for interview between 10 a.m. and 12 noon. 382-4221, extension 7413.

DINING ROOM HELP, MATURE person preferred. Apply in person after 4:30 at the Peacock Restaurant.

LICENCED HAIR STYLIST REquired. Apply Victoria Press Box 167.

FULLY QUALIFIED HAIRSTYlist required for downtown salon. Phone 385-3389.

SALAD PERSON AND BUS PERson required. Please in person Plaza Restaurant, 1175 Douglas.

NEEDED IMMEDIATELY, BABYsitter for 2 small children. Days, my home. 385-4225 after 5.

SITTER WANTED, LAKE HILL school area, 3:30 to 5 Monday through Friday. Call 479-8301.

WANTED IMMEDIATELY — REliable painter for casual work. References. 384-0632 or 386-2812.

WANTED: EXPERIENCED MEchanic with own equipment. Apply Bay Street 65, 382-2013.

WANTED: RELIABLE PERSON to care for 2 children. 382-3466.

LOT PERSON WANTED FOR small car lot 3233 Douglas.

21 HELP WANTED GENERAL

BOYS OR GIRLS ACT NOW

Opportunities coming available soon to deliver The Daily Colonist in the following areas — Fort St.-Yates area, Oak Bay-Beach Drive, and Fairfield Rd.-Moss St. areas. Deliveries are made in the early morning so will not interfere with other activities. This is your opportunity to earn from $800.00 to over $1,000 per year depending on size of the route.
Call Mr. E. Bateman (Colonist Circulation, 383-4111 today).

WHITE SPOT LTD.

710 Caledonia at Douglas
We require coffee shop personnel. This position is full time and applicant should be able to work day or evening shifts. Weekends included. MSA, uniforms, meals and other company benefits included. Please apply for interview from 2-5 or 7-9 p.m.

Vancouver Island
Resort Hotel

requires fully experienced chef cook. Full time employment to suitably qualified applicant. Salary negotiable. Victoria Press Box 42.

MATURE COOK WANTED, 40 hour week, mostly nights. Transportation required. This is a permanent, shift-boss position. Salary negotiable. Please apply Pizza Patio, corner of Gorge and Tillicum, 10 a.m.-noon. References required.

VILLAGER SHOE SHOPPES LTD

Has immediate opening for Manager and Assistant Managers. Contact Mr. James Stearn, 1324 Douglas Street.

WAITER-WAITRESS. MUST BE experienced. 40 hour week. Mostly nights. Transportation required. This is a permanent position. References required. Please apply Pizza Patio, corner of Gorge and Tillicum, 10 a.m.-Noon.

LIVE-IN HOMEMAKERS

Opportunities for semi-retired ladies to help their local communities. Your experience needed by HEALTH CARE SERVICES UPJOHN LIMITED. Call us at 388-6639 Monday - Friday, 9-4:30.

WANTED: BARTENDERS, PART-time and weekends. Could work into full-time job for right person. Salary negotiable. Reply to Victoria Press, Box 124.

EXPERIENCED WAITERwaitress for hotel dining room and cabaret, Friday and Saturday evenings. Phone Mrs. Boudreau 384-2915.

EXPERIENCED WAITRESS-waiter wanted 7 a.m. to 3 p.m. Saturday and Sundays. Apply in person to Mrs. Walker, Swiftsure Inn, 427 Belleville St.

EXPERIENCED WAITRESS-waiter wanted. Also experienced bus boy for evening shift, 10 p.m. to 6 a.m. Apply at Coffee Mac's, 617 Gorge Road, 384-9547.

BABYSITTING, 8 TILL 4:30, Monday to Friday in your home or ours. Preferably near Frank Hobbs School or Old West Saanich area, 652-1803, evenings, 8 to 10.

EXPERIENCED BAKER, BREAD dough and pastry maker, also baker's helper, both full time and night work. Apply in person 1867 Oak Bay Ave.

PAUL'S MOTOR INN

Has an opening for experienced chamberperson for full time. Apply 1900 Douglas.

MATURE HOUSEKEEPER - COMpanion to care for elderly lady and live-in. References required. 383-0769.

DAYCARE WANTED YOUR home, 1 child, 7-12, after school 3 children, near Vic West school. 384-6759 after 5 p.m.

HOUSEKEEPER - COMPANION for Christian middleaged lady plus one gentleman. Suite available. 658-8028.

HOUSEKEEPER, COMPANION small country home retired widower, boating, fishing. Reply Victoria Press Box 83.

WAIT PERSONS, EXPERIENCED only, busy specialty restaurant, full and part time. 382-0033, between 10:00 a.m. and 5:00 p.m.

FULL TIME DRIVER FOR florist shop. Must have knowledge of city. Wages, $2.50 per hour. Reply Victoria Press Box 156.

SEMI-RETIRED COUPLE WANTed to manage apartment building, 2 days week, $200 per month plus 1 bedroom suite. 592-2938.

EXPERIENCED MATURE FULL and part time cashiers required for supermarket. Reply Victoria Press, box 143.

EXPERIENCED HAIRDRESSER wantd for ladies' and men's hairstyles. Busy shopping centre and a busy shop. 477-8912 or 477-0209.

CHEF REQUIRED FOR ESTablished restaurant in Victoria. Send resume to Victoria Press Box 153.

HOUSEKEEPER FOR 1 PERSON. Furnished apartment provided plus other extras. Easy position. No entertaining. 598-3689.

COOK WANTED FOR SMALL EXclusive steak and seafood house. Apply in person at 2558 Bevan Avenue, Sidney.

RELIABLE RELIEF HELP REquired. Knowledge of cooking. Could be steady. Good wages. Shawnigan Lake. 743-2291.

EXPERIENCED WAITERwaitress downtown, day operation, full time or part time. Apply Guvnor's Restaurant, 712 Yates St.

RESIDENT MANAGER REQUIRED for large apartment block. Retired couple preferred. Previous experience necessary. 384-0321 (9-4).

TAXI DRIVERS REQUIRED. Must have class 4 and chiefs permit. Apply at 585 Pandora, 383-1121.

WANTED: YOUNG PEOPLE OF legal age for small flower sales business. Car necessary. Please call 477-8679, mornings.

PERSON TO MANAGE BICYCLE shop. Experience in repairs and sales preferred. Start immediately. Apply Victoria Press, box 134.

WANTED MATURE LIVE IN housekeeper companion for elderly forgetful but healthy lady. Oak Bay, seaview home. 598-3929.

BABY SITTER WANTED FOR 3 and 5 years olds in the Glen Lake area, 743-2848, collect, after 6 p.m.

WAITRESS-WAITERS NEEDED full time. Apply 3-5 daily, 721 Johnson Street.

SIDING APPLICATORS REquired for Alcan building products, 652-3901.

EXPERIENCED SALAD PERSON needed for evening shift, apply to the Chef, 383-7121.

GIRL OR WOMAN WANTED FOR daily housework in rest home. Live in. 598-6094.

WANTED: FACTORY SEAMstress with drapery or related experience. 384-1621.

EXPERIENCED COCKTAIL waitresses, bus boys, part-time. 385-1031.

JANITOR REQUIRED SMITTY'S Pancake House Colwood, apply in person. Must have references.

OPENINGS FOR COUNSELORS and managers with Vanda Beauty Counselor. 383-1185.

WANTED: BABYSITTER, MY home, Esquimalt area. 386-9905 after 6 p.m.

WAITER-WAITRESS WANTED for cabaret, suit young clientel. 388-6684.

LOVING PERSON TO BABYSIT in my home. 383-9425.

21 HELP WANTED GENERAL

AVON

NEED CASH FOR CHRISTMAS? Make good earnings on your own time selling quality products. Call 384-7345.

HOSPITAL MAINTENANCE III
With 4th class stationary engineer ticket, for 21 bed acute general hospital. Must be a good all round handi-man with a background in general and preventive maintenance and a knowledge of fire and safety control. Salary per HDU agreements. Apply Administrator, Tofino General Hospital, Box 190, Tofino, B.C. 725-3212.

RENTAL TRAINEE
Reliable job trainee for progressive rental operation, must have good work habits, be capable of working with minimum supervision and be responsible. Starting pay low, advancement with proportionate pay, rapid future excellent. Apply Saanich Rentals Ltd. Interviews by appointment only. Call 477-5112, 7:30-5:00 p.m.

Marine Designers and Draftsmen

Hull piping and ventilation. McLaren, Nickum, Spaulding and Associates Ltd., 1870 Harbour, North Vancouver. 112-929-2365.

HANDICAPPED YOUNG WOMAN requires younger live-in female companion housekeeper. Must have drivers licence, be capable of some lifting, be energetic and reliable. Phone after 6 for interview. Job commences September 1, 383-7837.

LARGE, LOCAL PLUMBING firm requires sales clerk who must have plumbing and related experience for part-time work in retail store. Could develop into full time job. No objection to older person. Apply to Victoria Press Box 164.

EXPERIENCED CARETAKER couple required Oct. 1st for 43-suite apt. Duties to include rentals and complete care and maintenance of building. Complete resume to Victoria Press, Box 136.

ASSISTANT TO DRAPERY cleaner required. Duties include: Operating cleaning and finishing equipment. Experience preferred. Details to Victoria Press. Box 144 for interview.

EXPERIENCED DENTAL REceptionist required immediately for dental office in Esquimalt. Please reply stating age, experience, and salary expected to Victoria Press Box 168.

BABYSITTER WANTED FOR 3 weeks starting Aug. 30 and occassionally thereafter. Good pay for qualified person. Must have good references. My home preferred. Sidney area. 656-5724.

REQUIRED IMMEDIATELY, live in housekeeper attendant for 4 disabled adults, 5 day week, excellent salary, will train. References. Reply Victoria Press Box 126.

PAUL'S RESTAURANTS LTD.
Wanted to train, mature weekend truck driver, 8 hours Saturday, 4 to 8 hours Sunday. Lifting involved. Apply 1900 Douglas St., between 2 and 3 p.m. only.

COOK WANTED FOR SMALL EXclusive steak and seafood house. Open 6 hours a day, 5 days a week. Separate cottage available for accommodation. Apply in person at 2558 Bevan Avenue, Sidney

SMITTY'S PANCAKE HOUSE Colwood, require cashier-hostess-host. Must be experienced, shift work, references required. Apply in person.

MARINE SERVICE MANAGER. Reliable and responsible person needed. Experienced preferred. Apply by resume to Victoria Press, Box 65.

URGENT. WANTED TO WORK nights. Reliable babysitter for eight-month-old baby. James Bay area. References please. Phone 384-9526 or 385-7308.

MATURE RELIABLE HOUSEkeeper, 6 hours day, 5 days week, cooking included. Car essential. No triflers. Reply Victoria Press Box 115.

MATURE EXPERIENCED broiler cook, with references. Full time employment. Apply between 3 and 5 p.m. only. The Meat Market Steakhouse. 535 Yates St.

MATURE PERSON REQUIRED full time in special care home. Must like young people. Apply in person, from 10-4 p.m., at 1037 Lyall St.

ELDERLY COUPLE WOULD like someone to live-in and help with housework and get the meals. 383-4460.

BABYSITTER FOR 4-YEAR-OLD, must have a playmate. Your home. Gordon Head area. Monday-Friday, 8-5 p.m. 477-9284.

22 OFFICE HELP

ADVERTISEMENTS IN THIS CLASIFICATION MUST COMPLY WITH THE BRITISH COLUMBIA HUMAN RIGHTS ACT

BANK OF MONTREAL
1845 FORT ST.

Requires a head teller. This is a senior position and previous teller experience is required. Salary will be commensurate with experience. Please contact Mr. White at 598-3381 for an appointment.

ENJOY BEING YOUR OWN boss? New company in modern downtown offices requires a fully experienced secretary-bookkeeper to hand the work load in this one person office. Shorthand or speed writing an asset. Salary, $800 plus. Drake Personnel, 1175 Douglas. 385-3425.

CLERK TYPIST FOR CONSTRUCtion and apt. management office. Pleasant telephone voice and manner, and willing to learn all office procedure, reply to Victoria Press, Box 136.

MORTGAGE CLERK REQUIRED for pleasant downtown office, experience in mortgages absolutely essential together with an aptitude for figures, an opportunity position. $650-$700. 386-9021.

EXPERIENCED LEGAL SECREtary, required for commercial corporate and general correspondence. Shorthand an advantage, ability to work on own initiative essential. $900. 386-9021.

LEGAL
Experienced conveyancing secretary—modern downtown office, salary $900 plus. Drake Personnel, 1175 Douglas, 385-3425.

TRAVEL AGENT FOR MID-Island agency. Must have minimum of one year experience in Travel Agency or Airline. Victoria Press, Box 117.

LITIGATION SECRETARY REquired for pleasant congenial office. Legal experience an absolute must. Shorthand preferred. $875-$900. 386-9021.

EXPERIENCED ACCOUNTING clerk to handle accounts receivable. Should be able to work with minimum supervision. Apply in person, 1119 North Park.

PART TIME, EXPERIENCED conveyancing secretary required for legal office. Good typing essential, salary negotiable. 386-9021.

LEGAL SECRETARY REQUIRED for lawyers office. Conveyancing experience essential together with good typing. $900. 386-9021.

EXPERIENCED TELLER REquired, apply in person, Bank of Commerce, Sidney Plaza branch, Tuesday to Saturday.

RECEPTIONIST-TYPIST REquired. Switchboard experience helpful, please phone 388-5434 for interview.

LEGAL STENOGRAPHER. ESTate experience helpful. Send resume to P.O. 1888, Victoria.

22 OFFICE HELP

AN ACCOUNTING POSITION IS now available in lovely modern office. Books to trial balance plus coding preparation for computer input just part of your duties in this busy office. Salary $800 plus. Drake Personnel, 1175 Douglas, 385-3425.

EX. SECRETARY
Right arm to president of this expanding firm, 5-6 years secretarial experience, attractive and well groomed, must enjoy dealing with the public. Good typing, shorthand an asset. $850-$900. Drake Personnel, 1175 Douglas, 385-3425.

BANK OF B.C. IS NOW LOOKing for experienced tellers. We offer excellent salary, comprehensive benefits, and opportunity for future advancement. If you are interested in discussing a career with us please call Mr. Henderson at 388-5511.

BANK OF B.C. REQUIRES IMmediately a typist for our loans department. One years office experience required. Good salary, benefits, and opportunity for future advancement. Please call 388-5511. Mr. Henderson.

TEACHER
Small private School—Certified B.C. Teacher Elementary level. —Basic math and reading oriented. Responsible position. Salary $1200. Drake Personnel, 1175 Douglas. 385-3425.

LEGAL
Litigation your specialty, join this modern friendly downtown legal firm as secretary to one of the senior partners. Salary $900 plus. Drake Personnel, 1175 Douglas, 385-3425.

PERMANENT PART-TIME teller-clerk required with cash experience. 15 to 17 days monthly. Contact J. Rhoda, Bank of Montreal, 382-3108.

LEGAL
Permanent-part-time experienced, conveyancing secretary, mornings or afternoons optional, excellent hourly rate. Drake Personnel, 1175 Douglas, 385-3425.

23 SKILLED TRADES

ADVERTISEMENTS IN THIS CLASIFICATION MUST COMPLY WITH THE BRITISH COLUMBIA HUMAN RIGHTS ACT

CONSTRUCTION ESTIMATOR

Our building department has an opening for a person experienced in estimating residential (homes), commercial buildings. Applicants should be good with figures, able to draft or draw contracts, and follow up costs of construction. Also be versatile to other related work in construction. We can give assistance to the bright young person with building experience or with diploma in Building Technology. Salary plus bonus plan. Please send resume to Victoria Press, Box 155.

LABATTS BREWERY OF B.C. LTD.
QUALITY ASSURANCE TECHNICIAN

Qualification: Graduate from an Institute of Technology in Food, Biological science or equivalent. Preferably experienced in a Food Industry. Labatts Brewery 1921 Government St., Victoria. Phone J. Couse 384-8171 and arrange for interview.

SURVEY ASSISTANT REQUIRED, minimum 1 year experience with chain and rod. Instrument work and drafting an asset. Must be clean cut, stable, and supply references. Reply with complete resume to Victoria Press Box 163.

JOURNEYMAN CARPENTERS needed for expanding framing company. Non-union. 384-9922, or 384-5513, between 9 a.m. and 4 p.m. Or 652-2909, evenings.

WANTED: EXPERIENCED IRON railing fabricator and installer. V.I. Steel Ltd., 334 Hillside. 384-7525.

EXPERIENCED BACKHOE OPerator wanted. Must be able to meet the public. Phone 652-2331, after 6.

NON-UNION CARPENTER TO help small contractor. 656-4915.

24 SALES PERSONS and AGENTS

ADVERTISEMENTS IN THIS CLASIFICATION MUST COMPLY WITH THE BRITISH COLUMBIA HUMAN RIGHTS ACT

SO...

You Are A LICENSED Real Estate SALESPERSON

DO YOU WANT TO GROW WITH A

Professional ATTITUDE?

What Does It Take?

— Training
Not only to begin but to continuously upgrade

— Management
Not managers who compete for sale BUT ASSIST

— Experience
The opportunity to work with the leading salespersons in the industry.

— Marketing Techniques
All of the best resources to give maximum exposure of your clients home in the market place.

We Would Like
TO HAVE THE OPPORTUNITY TO TELL YOU THE WHOLE STORY.

CALL now by appointment only
BLOCK BROS.
REALTY LTD.
478-5561
477-5561
386-3231

DALMYS (CANADA) LTD.

Our Mayfair shopping centre location requires sales personnel for our sportswear dept. Applicants must be enthusiastic, aggressive, and fashion oriented. We offer above average salary, and full company benefits. For personal interview please contact Mrs. C. Erb, at 383-5231.

LIFE INSURANCE SALES PERson required immediately, no previous experience necessary, must be bondable. Excellent salary plus commission and fringe benefits. For appointment, please call 388-6681.

NEED EXTRA MONEY!!
Sell Electrolux products in your spare time. No selling experience required, but transportation necessary. For more information phone: 384-4423.

24 SALES PERSONS and AGENTS

REALTORS ARE YOU ON THE MOVE?

Castle Properties offers semi-private deluxe executive type offices in Modern Building, Central location without downtown traffic, lots of free parking. Full slate of maps and appraisal records, pleasant coffee room. Normal fringe benefits including free signs, business cards, stationery, colour photos etc. Why not join a progressive company where the accent is on service. Commissions split? We have one of the highest in the industry, up to 90-10. Interested? Drop on in for a coffee or call me anytime, Freddy Starke, 386-6164 or 479-3866.
CASTLE PROPERTIES LTD.

DALMYS (CANADA) LTD.

Requires sales persons for our coat dept. Applicants must be well groomed intelligent individuals. Experience in sales is essential. Preference will be given to those with experience in coats and furs. We offer above average salaries and full company benefits. For personal interview please contact Mrs. M. Bagby, 383-1715.

SALESMEN AND AGENTS

Licensed salespersons wanted for one of the largest and best known firms on Vancouver Island for our office in Duncan — Semi private offices, parking area, excellent location, developments, referrals throughout B.C. AND the best climate in Canada. Write to John Sutherland Nanaimo Realty (Duncan) Ltd. 435 Trunk Road, Duncan B.C. or Phone 746-6177.

SALES LEADING TO SALES management—we provide an industry leading 2½ year career training program, guaranteed salary and high potential, professional income. We require an industrious person with the capacity to learn and one who wants a life career in a personally gratifying business. Please call 385-1487 to arrange a personal interview.

JACK MEARS OAK BAY REALTY LTD. requires sincere fulltime licensed realtors for our expanding company. We have excellent training facilities and our conditions of service are second to none. Call: FRED PHILLIPS at 598-3321 for a confidential discussion.

INDUSTRIAL COMMERCIAL REALTOR ONE ONLY
Excellent office, good associates with sound contacts on the Island and the mainland. Call 384-1454, 9-12 a.m.

GIBSONS

Ladies' Wear requires experienced person. Apply in writing to 708 View St.

BOAT SALES POSITION
Immediately available for an experienced person. Apply by resume. Victoria Press, Box 65.

26 PART TIME or TEMPORARY HELP

ADVERTISEMENTS IN THIS CLASIFICATION MUST COMPLY WITH THE BRITISH COLUMBIA HUMAN RIGHTS ACT

PART TME
WORK FROM HOME

Reputable client seeks reliable telephone interviewers, able to work three hours daily. Five day week, no selling, we will train.

Write stating name, address, phone number, past experience and education to Box 69, Port Moody, B.C.

BABYSITTER REQUIRED FOR 3 year old boy who attends morning pre-school at French [illegible] elementary, Monday to Friday, 11:30 till 2. Must be picked up from school. Commencing mid-September. 479-7908, after 2 p.m.

WORKING PROFESSIONAL COUple with daughters 9 and 12, require housekeeper, 3-5:30 p.m., Monday to Friday. No housecleaning. South Oak Bay. Older lady preferred, 592-3664 after 5:30 p.m.

HOUSEKEEPER - MOTHER'S help, 3 days per week, for family of four small children, English not necessary. Position available starting 13th September, $18 per day, 8 a.m. to 3 p.m. Call 592-7072.

EXPERIENCED, CAPABLE, willing, mature part-time help required. Royal Oak Restaurant. Apply in person, no phone calls please. 4446 West Saanich Road.

CHILD CARE — MY HOME, Fairfield, 2 children, noon to 5 p.m. Monday, Tuesday, Thursday and Friday, $40 per week. 598-1672 after 6 p.m.

COOK-HOUSEKEEPER, REtired person considered, references. Live-in or live out. Garden plus celaning help provided. For 6 weeks only. Starting August 28, 477-2526.

CONSULTANTS WANTED FOR Juvenscence Ginseng Cosmetics. Experience with skin and hair care helpful. Top commissions, quality product. Mr. Clark, 595-5284.

URGENTLY REQUIRED LADY for live-in bachelor suite that could babysit 11 a.m. to 3 p.m. Monday to Friday. One child welcome. 479-8593, after 3.

EXPERIENCED PRESSER, AND counter help required for dry cleaners. Phone 477-6323 for appointments, Mrs. Copestick, between 8:30 and 12.

EXPERIENCED WAITER - WAITress for hotel dining room and cabaret, Friday and Saturday evenings. Phone Mrs. Boudreau 384-2915.

NIGHT WATCH PERSON 3 nights a week hours 11 p.m. to 7 a.m. city motel. Reply Victoria Press Box 152.

DAYCARE NEEDED FOR 14 month old boy, between Metchosin and city, Thursday, Friday and Saturday, from 9-6. 478-6564.

ROCKLAND AREA, SITTER FOR occasional evenings and days. For 15 month old boy. $1 per hour. 595-1490.

PART-TIME TYPIST REQUIRED by printing shop. Phone 382-9811.

PART-TIME SOAP SALESMAN. 478-8737.

30 SITUATIONS WANTED

MANAGEMENT CAREER

Fully experienced in the finance, banking and mortgage policies and procedures. Have sold present company.
QUALIFICATIONS: (12 yrs. exp.)
—credit
—collections
—stats analysis
—auditing
—personnel
—payroll
—Accounts payable and receivable
Salary and transfer negotiable. Job and personal references available.
CONTACT Jim, 479-2920

Up And Coming

Communications graduate is looking for a creatively challenging career in the communications field. Print, Graphics and audio-visual medias are areas of main interest. All input will be appreciated. Write Mark Fortune, Post Office Box 503, Station A, Victoria, B.C.

ADULT MALE (55) WITH MUCH managerial experience is seeking employment in B.C. Have consulted in metal working, textiles, mechanical assembly, food, shoes, aircraft. Presently in banking. 384-8548.

SECURITY MAN AVAILABLE for night watchman. 656-4705, 592-3150.

30 SITUATIONS WANTED

CLEANING LADY AVAILABLE Monday to Friday, hard working and reliable, must have transportation. Located at Marigold and Interurban, $2.50 per hour. References. 479-5584.

I HAVE A LOT OF TIME ON MY hands, and nice fenced-in yard. I would like to have your children from 2 years-5 years of age, while you work. Phone 382-2591.

CASUAL WORK: PAINTING, roofing, general repairs, wooden, aluminum gutters, cleaned, lined, installed, reasonable. Downpipes. 388-7941, 384-0912, Wesley.

WANTED: JANITORIAL WORK, daily, ½ hour — 1 hour jobs, specialty. Free estimates. Victoria Press Box 72.

WOULD LIKE A POSITION AS chauffeur, 51 years old. If interested would appreciate contact by letter, Robert M. Norman, 3530 Richmond Rd.

CALL THE OLD CANADIAN ANytime for light deliveries, errons, handyman chores, etc. Dazzling prices and service. 592-0129.

MATURE MALE, 48, REQUIRES bookkeeping-accounting position, salary negotiable. Collect 112-525-9275.

AVAILABLE SEPTEMBER — Cook-housekeeper. Educated lady with son 11. Own car. 386-3004.

Willing to care for 3-4 year-old boy in my home, Monday thru Friday. Please phone 595-3588.

BABYSITTING MY HOME, Quadra School area. 385-2993.

GARDENING, ODD JOBS $3.75 per hour. 386-6275.

33 BANDS, MUSICIANS and ORCHESTRAS

QUALITY LIVE MUSIC AT REAsonable rates. Call Sckatt. 642-4426, 384-1351.

34 PRE-RECORDED MUSIC

WAYNE'S MUSIC FOR ALL OCcasions, reasonable rates, phone 479-4835.

36 BUSINESS SERVICES and DIRECTORY

Appraisals

F. C. JACKSON LIMITED
All Types of Real Estate Appraisal anywhere on Vancouver Island
535-1070 Douglas Street 386-[illegible]

Appliance Repairs

APPLIANCE REPAIRS, WASHers, dryers, stove. Reasonable rates. Phone before 10:30 a.m. for same-day service, Jim. 477-2560.

Auto Glass

BOSSOM
GLASS COMPANY LTD.
FOR ALL YOUR GLASS NEEDS!
Windshield replacement Service [illegible] Mobile Home Service Van. It is more convenient and [illegible] more. 382-2031, 382-0222.

Bridal Rentals

Elite Bridal Rentals, new business. Appointments. 477-2275 after 2 p.m.

Carpenters

For renovations and restorations At a price you can afford.
(THE CRAFTMASTER WAY)
FEATURING
—Replacement alum. windows
—Roofing
—Thermal windows.
—Carport and sundeck additions.
—Concrete work.
—Alterations.
—Painting.
—Exterior coatings.
—Aluminum gutters.
—Fences.
Materials and labor guaranteed for as long as you own your home.
FOR FREE ESTIMATE
PHONE 386-9313

FINISHING CARPENTRY
$14 per hour, 28 years experience. Exlusive winding stairways and the more sophisticated craftmanship a specialty. Certified journeyman. 652-2431 before 8 a.m. and after 8 p.m.

VICTORIA CEDAR CRAFT. Framing and General Contractor. Custom designs our speciality. We also have a design service available. All work guaranteed. 383-0401.

PERMA CONSTRUCTION
Qualified tradesmen at reasonable rates for additions, alterations, carports, sundecks, framing, finishing. Free estimates, references. 384-2323, 598-7955.

VERSATILE HOME MAINtainer, carpentry, renovations, cabinets, painting, papering. Quality work. Reasonable. Adam, 385-3090.

GENERAL HOME IMPROVEment what ever you need done $7 an hour or free estimate. Philip, 478-2665.

ADDITIONS, RENOVATIONS, carports, rumpus rooms, etc. 20 years experience. Free estimates. Reasonable. 477-7511.

CUSTOM FINISHING
Residential, Commercial
Ruscraft Interiors. 656-2539.

RENOVATIONS, ADDITIONS, rec. rooms, sundeck, carport, etc. Call 382-2578.

CARPENTRY SERVICE. HOME improvements. Old hand. Reasonable. Jock Stewart. 598-7392.

CUSTOM BUILDING ADDITIONS, and renovations. Renaissance Home Builders Ltd., 477-3413.

FRAMING TO FINISHING, CUStom kitchens and renovations. Free estimates, 382-3547.

CUSTOM FINISHING
Residential, Commercial
Ruscraft Interiors. 656-2539.

HOUSE FRAMING, RENOVAtions, carports. J. Leek and Sons. 384-8367.

CUSTOM HOUSE FRAMING, ADditions, roofing. Free estimates. John, 383-0643.

HOME RENOVATIONS, ADDItions, custom-built homes, competitive prices, 477-9676, 477-9354.

FAST, QUALITY FRAMING; renovations, free estimates. 656-1897, 595-0156.

HIGH QUALITY, LOW COST, guaranteed, framing and general carpentry. 383-8115.

SMALL JOBS MY SPECIALTY Howie 478-4705

LARGE FRAMING CREW AVAILable. Phone 754-2822 Nanaimo.

SMALL CARPENTRY AND REpair jobs, labor only. 477-7435.

Carpets and Linoleum

Carpet and lino installed, we're not the lowest and not the highest BUT WE ARE THE BEST. Free estimates. Call 479-9255.

BILL FULLER LTD. CARPETS, Linos — Sales, Installations, Repairs 384-0423.

WILL INSTALL CARPET, LOW rates. Free estimates. Phone after 5 p.m., 383-9327.

Cement Contractors

MITCHELL BROS. CONCRETE CO. Basements, driveways and patios. For quality workmanship call 384-7501.

SPECIALIZE IN BASEMENTS, carports, sidewalks, patios. Free estimates. 388-4805.

Cleanup Services

FREE ESTIMATES
2 men, large truck, basements, attics, yards, construction sites, etc. or general handyman services. Phone Ross 8 a.m. to 10 a.m. at 384-2456 for same day appointment.

BASEMENTS, GARAGES, attics, yards, cleaned and rubbish hauled away. Will purchase anything of value. Special rates for Old Age Pensioners. 384-4408, 382-1753.

36 BUSINESS SERVICES and DIRECTORY

Cleanup Services

NO CHARGE AND UP
Two young responsible men have large truck. Basement, attics, composts, etc. Very reasonable. Bob's, 386-2451 anytime.

PROMPT—EFFICIENT
Yards, basements, hauling of debris. Complete janitorial service. Gutters cleaned. Call Larry, 477-8711 or 592-6131.

MAN WITH ½ TON $10-HR, OR free estimate. Composts, yards, garages, basements, days or evenings. Phone 388-9153 Eugene.

YOUNG MAN WITH TRUCK will clean up basements, yards, attics, etc. Free estimates. Very reasonable. 598-3775.

MAN WITH 3 YARD DUMP truck, small hauling jobs, or sand and gravel delivery, $14 per hour. 479-1705, 479-6626.

CLEAN-UP
Basements, yards, compost boxes. Large and small hauling. 658-5406.

PAINT YOUR HOUSE INSIDE OR out, general repairs, reasonable. 479-4446.

CLEANUPS, SMALL HAULING jobs, gutters, basements, yards, etc. 385-7965, anytime.

MAN WITH PICKUP — SMALL cleanups. Anytime. 388-6049.

FREE PICKUP OF SCRAP metal, motors, pipes, etc. 478-4963.

Contractors

Western Form Rentals
773 Cordova Bay Rd.
Concrete Pumping
Foundation
Damp-Proof Spraying
Form Rentals for foundations and retaining walls
658-5122 Nights 598-7920

WHEATON CONSTRUCTION LTD.
General Contractors
Building Consultants
385-5702

GARAGES, CARPORTS, SUNdecks, renovations, fences, etc. Fast and efficient. Experienced workmen. Reasonable rates. Free Estimates. For no muss, no fuss, call us. Cramer Construction. 477-7511.

T. AND C. BUILDERS LTD.
Framing
385-5293 385-8587

VICTORIA CEDAR CRAFT. Framing and General Contractor. Custom designs our speciality. We also have a design service available. All work guaranteed. 383-0401.

BETTER BUILT CONSTRUCtion. Excavation, renovation, rec rooms. No job too small. Don, 595-4451.

MOLLOY-JONES
(Dependable Quality Framing)
595-0156 656-1897

R. J. RESTALL CONSTRUCTION Ltd., Framing and General Contracting. Quality guaranteed 478-0430.

KENNEDY CONTRACTING AND Crane Rentals Ltd. Pile driving and marine construction. 479-6626 or 479-1705.

FA[illegible] CONSTRUCTION
Design — Renovations
388-5121

FIRESIDE HOLDINGS LTD.
Custom Building and Design
478-9475

VICTORIA'S NUMBER ONE leading home designer and builder 598-7311.

FRAMING CREW AVAILABLE shortly, Bruneau Construction, 477-8990.

HIGH QUALITY, LOW COST, guaranteed, framing and general carpentry. 383-8115.

FRIAS CONSTRUCTION
Framing 595-0550 after 5.

Draperies

DRAPERIES—FABRICS
TRACKS
CUSTOM MADE AND INSTALLED
FREE ESTIMATES
1126 Quadra 386-2951
WE'RE NUMBER ONE
stevens interiors ltd.

the Bay
DRAPES and SLIPCOVERS CUSTOM-MADE

Made by our own expert seamstresses. Large selection of fabrics to choose from. Use your Bay Account.
For a FREE estimate phone 385-1311, local 244 or 245.
HUDSON'S BAY COMPANY

HOURIGAN'S
Floor Covering Specialists
NOW SHOWING DRAPERIES
PROMPT IN HOME SERVICE
715 PANDORA AVE 386-2401

DRAPES, SLIP COVERS, BEDspreads, etc. Reasonable. Guaranteed workmanship. Phone 383-8369.

Dressmaking

ALTERATIONS OF ANY KIND. My home. reasonable price. 478-3380.

Drywall

DRYWALL. QUALITY WORKmanship, no job too small. Free estimates. 598-6872.

QUALITY DRYWALLING AT reasonable prices. 652-2027.

Electrical Contractors

FOR YOUR FREE ESTIMATES and complete service on primary lines, commercial, industrial and residential wiring, call Skyline Electric, 652-5598.

ELECTRICAL REPAIRS AND INstallations. Reasonable rates. Licensed electrician. Sirwel Electric, 595-2876.

OLDER HOMES REWIRED — NO down payment. We finance through B.C. Hydro Plan.
EEDY'S ELECTRIC—385-7666.

Excavating

EXCAVATING, LAND CLEARing, road building, demolition, sand and gravel, equipment rentals. 24-hour service Radio controlled.
[illegible]K Trucking Co. Ltd.
Bus. Office, 2840 Nanaimo, 386-3414
Dispatcher, 2720 Turner, 382 6136

WELCH'S BOBCAT (825 DIESEL) and trucking service, excavating, backhoe, rotovating, terracing, septic and drains, clean-up, hauling. Reasonable. I care. 658-5501.

L. AND B. BACKHOE SERVICES. Backhoe, Cat and dump truck available for excavation work. Please phone Larry Davidson 386-1291.

ROBERTSON'S EXCAVATING, 450 Case, land clearing, bulldozing and backhoe. 595-8530.

36 BUSINESS SERVICES and DIRECTORY

Excavating

BOBCAT
Available to move dirt, gravel, etc. Reasonable rates. 384-8075, pager 243.

PEDERSEN EXCAVATING. Back-hoe work. Sewer installation. Free estimates. By hour or contract, 479-5963.

VICTORIA BOBCAT SERVICE. 3-ton dump truck. Landscaping-excavating, 10' backhoe, reasonable. 383-8101.

Fencing

FENCING AND GATES — ALL types in wire or wood — supplied, installed or repaired. Island Chain Link Fencing Ltd. For free estimate — Phone 477-0332.

VAN-ISLE CHAIN LINK FENCing. Good fences make good neighbors. 386-1841 anytime.

IF QUALITY AS WELL AS price is important. Phone 382-0982 for wood or chain link.

Flooring and Sanding

M&M FLOOR
COMPLETE FLOORING CENTRE
Hardwood, Carpets and Linos
532 William St., 384 0343
Nights: Al 386-3078—Mike 382-4819

Gardening

HARVEY'S LANDSCAPING AND Gardening Service. New lawn designing, lawncare maintaining by contract. Commercial, residential, Fong, 479-7078, 384-8621.

BEAUTIFUL GARDENS. COMplete landscape and maintenance service. New lawns or garden clean-up. 384-9972.

E. JACOBSEN'S GARDEN MAINtenance. Scandinavian workmanship, all requirements done, please phone 479-6955 after 5 p.m.

TREES PRUNED, LIMBED, hedges and shrubs trimmed. 12 years experience. 383-8363.

LARRY BEATTIE
Lawn and Garden Care.
385-8014

EXPERIENCED GARDENER AT inexpensive rates. Phone George at 383-3706.

FRANK'S GENERAL GARDENing and pruning. 477-6661

BOOK NOW FOR FALL. G. Barta, 479-9278.

GARDENER, $4 PER HOUR, good worker. 595-2503.

Gutter Cleaning and Repair

WHY WAIT, GET READY FOR fall and wet weather, our cleaning, waterproofing and preservative treatment will add years of service to your gutters, and downpipes, very reasonable. All work guaranteed. 477-4908.

Aluminum Gutters
5" CONTINUOUS in baked enamel
B.C. ALUMINUM 479-7121
"THE NAME YOU KNOW"

FOUR SEASONS SEAMLESS aluminum gutters by experienced tradesmen. Free estimates. 385-3749.

Hauling

PICK-UP AND DELIVERY, DAYS and evenings. Reasonable rates. Call Eugene 388-9153 for appointment.

Home Improvements

ALCAN BUILDING PRODUCTS
Almetco Div.
SAVE HEATING DOLLARS
Storm Windows — Thermal Glass
Alcan Siding
Days 652-3901 Eves. 652-2761

CHARY CONSTRUCTION SERVICES LTD. 384-2429
Renovations — Repairs

FEATURE KITCHEN CENTRE
2610 Douglas 385-4921
QUALITY WITH ECONOMY

Insulation

ASTRO INSULATION
Specializing in blown insulation for ceilings. 478-5323.

Walls and attic—we do both in one trip.
THERMO-FOAM 383-8233

PACIFIC COAST INSULATION and Roofing Co. Ltd. 656-1513.

Landscaping

BARKER LANDSCAPING LTD.
—since 1940—
Lawn specialists, [illegible] siderate garden layout and shrub placement — sketches — ideas. Our expert stonemasons can [illegible] you anything in rock or slate — walls, patios, pools or pillars — etc. For a free competitive estimate, call 595 8323. Terms.

UNDER $150 AVERAGE
YARD PREPARED AND DESIGNED
GUARANTEED — OR NO CHARGE
SUNSET LANDSCAPING
384-8075, pager 243.

GARDEN CITY LANDSCAPING
FREE ESTIMATES
Rock walls, fireplace facing, anything in rocks. New lawns our specialty. No long waits. For a complete landscaping service phone 595-2622.

NEW MAN LANDSCAPING AND gardening, new lawns rock work patios, and all phases of gardening and tree service, commercial and residential. Phone 477-4740

MARLEE GARDENS LTD.
Landscaping, new lawns, lawn and garden renewal. Free estimates, reasonable rates. Call 652-3705.

SAANICH LANDSCAPING
Complete landscaping, stonework, sidewalks and lawns. Lowest price. Free estimates. 479-6490.

STONE RETAINING WALLS AND fireplaces, 477-3775.

Masonry

TONY'S STONE WORK AND landscaping, concrete work as well. Reasonable rates. Call anytime. 383-8533.

SLAVKO MASONRY, all types of brick and stone work. For estimates phone 595-8636.

J. HANNAH MASONRY, CHIMneys and fireplace facings. 477-5822 evenings.

FIREPLACES, REPAIRS, BRICK or stone work. Reasonable rates 656-4829.

Moving

DRUM CARTAGE
Moving and storage. House and apartment moving, pickup and deliveries. Professional men at competitive prices. Month-end appointments available to the last minute. 383-9861.

TROJAN MOVERS
Local moving, careful handling, $20 per hour, Monday through Friday, $22 on weekends. O.A.P. special rates. 20' van and two men. Fully insured. Compare! Phone 385-7421

MEL'S MOVERS
Local deliveries and household moves. Reliable service at reasonable rates. 384-2523.

MOVING?
Fully insured, reasonable rates, call Rory, between 6 and 8 p.m., 385-5616.

STEVE FADER MOVING
Moving, hauling, delivery. Reasonable. References. 478-8244.

MOVING SPECIALS: LOW rates, 24 hr. service. Anything, Anywhere, anytime. 592-6273.

Painters and Decorators

$70
1-Br. apt., walls only
1-day quality service
Phone 383-6185

PAINTING AND DECORATING, reasonable rates, satisfaction guaranteed. Terms. 595-4905, 479-2473.

Classified – Victoria's Largest Proven Market Place – Where Your Articles Sell Faster! Cost Less to Sell – 386-2121

36 BUSINESS SERVICES and DIRECTORY

Painters and Decorators

ISLAND DECORATORS
Painters Paperhangers
Spray Painters
Plaster Repairs
Convenient Time Payments
383-9059 Eves. 382-1479

BROTHERS PAINTING AND DECORATING
Free appraisals, cost consultant. All types of painting. All types of repairs. Commercial, farm, residential. Lowest rates. Terms. Work guaranteed. 383-8112.

CLARK AND PATTISON PAINTING CONTRACTORS LTD. Brush or spray. Paperhangers Texture and vinyl work. Will do all or part of any job and anthes steel scaffolding. Rentals of all painters equipment. Terms if desired. Phone 384-0443 or 384-8831.

DOWSON PAINTING CONTRACTORS 385-6042
Residential, commercial. Ames Topline Paint. Home answering service. Work guaranteed.

RENEW
Textured ceilings.
As low as 20c sq. ft.
Phone 383-6185

GENERAL RENOVATIONS INcluding painting, paper hanging, and ceramic work. No job too large or small. Free estimates. 592-7283.

EXPERIENCED PAINTERS NOW available to do your house, interior or exterior. For free estimates. 385-4076.

I. CRIGHTON, PAINTING AND decorating. Free estimates, 20 years experience, 383-0639.

IF QUALITY AS WELL AS price is important, phone 595-4424 for a painting estimate.

BMB PAINTING AND ROOFING Ltd. Free estimates, reasonable rates. 479-4547.

PRO-WEST
Painting contractors. 386-7832 "We put care in our work".

IF QUALITY AS WELL AS price is important, phone 595-4424 for a painting estimate.

Paving

TRI-WAY PAVING
DRIVEWAYS — PARKING AREAS
A solid job at a sensible price. Call Barrie Cook at 478-3333 or 479-6952. FREE ESTIMATE

Plasterers

"COMPARE PRICES FIRST." New stucco or restucco, to never paint again. Call Tony at Frank Browne Ltd., 384-1127.

FRED BLANCHARD AND SONS Ltd. Lathing, plastering and stucco work, repairs. Phone 386-7421 and eves. 656-4211.

STUCCO, PLASTERING AND REpairs, reasonable, A. Cunningham, 477-0231.

STUCCO REPAIRING AND CEILing spraying. Free estimates. 477-7478.

HAVE TROWEL WILL PATCH. Stucco and plaster, 30 years experience. 477-1681.

COLEMAN PLASTERING LTD. Lath, Plaster and Stucco. 598-3433.

H AND S STUCCO PLASTERING repairs. Phone 656-4556.

Plumbing and Heating

K AND B PLUMBING AND heating, new construction, residential and commercial 477-8831.

NELSON E. CLARKE. MASTER plumber. Licenced, Greater Victoria. Telephone 598-7123.

RICK'S PLUMBING AND HEATing. Service and renovations our specialty. 479-9711, 24 hours.

Repair Services

DIESEL ENGINE REBUILDING and repair. Phone 384-9469 or 383-5018.

Roofing and Siding

TAR AND GRAVEL ROOFING, new roofs, reroofed and repaired, free estimates. Call 478-9858.

PARKER JOHNSTON LTD.
1855 BLANSHARD. 382-9181
"Roofing Victoria Since 1935"

TAR AND GRAVEL ROOFING. new roofs, re-roofs, repairs. Free estimates. Call 478-9858.

Tailors

LADIES TAILORING, DRESS DEsigning, dress making and alterations. Sorensens Tailors. 2228 Oak Bay Ave. 595-2115.

OAK BAY TAILORS
Tailoring, alterations ladies and men Quality leather alterations.
1826 Oak Bay Ave. 598-4131

Tree Service

TREE SERVICE
Professional arborists at your service." Consultations and estimates without charge.
CEDARDALE TREE SERVICE
385-9931

MOUNT VIEW TREE SERVICE
Everything in trees.
Big or small, we do them all. 479-3873.

TREES FELLED, PRUNED OR topped. Reasonable rates. Prompt service, insured. 642-5045 anytime.

TREES TOPPED, LIMBED, felled. Selective lot clearing. Insured. Free estimates. 384-8877.

38 TRAVEL

RENO OR VEGAS FLIGHTS
weekly from Vancouver. DIRECT FLIGHTS FROM VICTORIA Sept. 12, 19, 26; Oct. 3, 10, 17.
RENO BUS
Aug. 21, 28
DISNEYFLIGHTS, CALIFORNIA
MARITIME HOLIDAYS
2620 QUADRA
382-4271
ALL-FUN HOLIDAYS!

GOLD DIGGERS!
RENO!
Every Saturday until June 30 beginning again Aug. 14! $124.50 dbl.
DISNEYLAND!
July 10 thru Aug. 28 from $193.50.
For information call
388-7111
(At the Imperial Inn)
1961 Douglas Street

"SEE BY SEA"
WING SOME - CRUISE SOME
Ask about our 1976 Fly-Cruise Vacations
WHITTOME'S TRAVEL
Victoria-1111 Blanshard
388-4271
Also in Duncan
J. H. WHITTOME and CO. LTD.

Christmas
Charters
to
London
Dec. 14 to Jan. 2 or Jan. 4
$383.00 and Tax
Traveleyden
388-4201
768 Fort St.

RATES AND BROCHURES FOR Australia and New Zealand winter tour programs available from Hill Travel, 2236 Oak Bay.

FOR RENT, CONDOMINIUM IN Maui. Phone 478-7187 after 5 p.m.

38 TRAVEL

RENO!
$124.50 per person
Leaves every Saturday Morning
388-7111
GOLDIGGER TOURS
At the Imperial Inn

39 PERSONALS

BUSINESS AND PROFESSIONAL man seeks to meet attractive, intelligent young lady, age from 30 to 45. Accomplished, warm, outgoing personality. Unattached, or encumbered. Musical and creative. Kind, honest and sincere. Prefer Gemini, birthdate June 13th, but not essential. Please give details, aspirations, objectives first letter. All confidential matters sincerely and strictly respected. Please give phone number and best time for contact. No triflers, please. Reply Victoria Press Box 160.

THEREFORE GOD GAVE THEM over in the sinful desires of their hearts to sexual impurity for the degrading of their bodies with one another. They exchanged the truth of God for a lie, and worshipped and served created things rather than the Creator — who is forever praised. Amen.
Romans 1, verses 24, 25.

PHILOSOPHICAL EUROPEAN man, 37, romantic but not a dreamer, liberal in outlook and colorful mind, good sense of humour, wishes to meet refined, attractive lady 25-35 for companionship. Victoria Press, Box 138.

MEET NEW FRIENDS, LEARN to square dance, singles, and couples welcome. Call 478-8139. Spares 'n Pairs. Square Dance Club beginning Sept. 22.

MALE 28 ON 31-FT. SAILBOAT seeks female cruising companion, Gulf Islands, etc. Write Dan, 6065 Genoa Bay Rd., R.R. No. 1, Duncan.

WANTED SOMEONE TO SHARE driving and expenses to Ontario, leaving Sept. 8. Call 382-9725.

40 BUSINESS PERSONALS

THE JUVENESCENCE Ginseng Cosmetic line is a revolutionary new collection of hair and skin care products. We blended the finest, most effective natural ingredients, along with pure Ginseng extracts and used modern twentieth century cosmetic technology to produce this luxurious cosmetic line. Juvenescence Ginseng Cosmetics are the ultimate in cosmetics today. Available wholesale, retail and party plan. M. Ridgley Clark. 595-5284.

HYPNOSIS
Stop smoking, lose weight, sleep soundly, master emotions, eliminate nervous tension, break negative habits. Lecture service available. Professional hypnosis by appointment only.
Alpha Centre—595-4022

COME TO A SHAKLEE DEMONstration! Invite your friends to my home or yours. Excellent biodegradable concentrated cleaning products, organic skin creams, organic vitamins, make-up, etc. Call 595-6468.

BRITISH PSYCHIC MEDIUM L. G. Dukes from London, England, now taking appointments for private readings. Mr. and Mrs. Dukes also taking appointments for healing. 384-4842.

CONDOMS BY MAIL
24 lubricated $5.00 incl. tax
12 assorted $3.75 incl. tax
AARONSON PHARMACY
1089 FORT 388-5181

SHAKLEE NOW AVAILABLE IN Canada. Non-polluting BASIC cleaners, hypoalergenic LOVUE cream and cosmetics, natural food supplements. 385-5694.

LOCAL ARTIST WILL DO PORtraits of homes in the Victoria area. Reasonable rates. Very attractive, excellent gifts, samples available. 384-2592 after 6 p.m.

DOCUMENTS, MANUSCRIPTS OR what have you expertly typed by legal secretary. Divorce a specialty. Phone 386-9617.

HAVE YOU A LARGE ROOM where I can teach, preferrably with a piano? Vincent Copcutt, 388-9153. Non-smoker, non-drinker.

BEAUTIFUL INDOOR POOL with sauna. Information 386-2812, Queen Victoria Inn.

MRS. PAYNE-JONES TRANCE medium. Questions answered, 386-3603.

T'AI CHI CLASSES. EVENINGS Monday-Friday. Victoria T'Ai Chi Association. 388-7708.

CAR LEAVING VICTORIA FOR Toronto, room for 3 passengers to share gas. Call Dan 386-1028.

PALM READING LESSONS. Phone 385-7351.

MODEL BOATS BUILT AND REpaired. 388-5395.

42 EDUCATION

TRINITY
SCHOOL OF EXPRESSION
Voice Production
Public Speaking
Theatrical Training
PHONE 388-7190

TUTORING PROFESSIONAL help by experienced teacher French, math, new and old methods. 598-2331.

CHILDREN'S ART CLASSES ages 5 to 12, opportunity for creative expression. 598-1358.

GYMNASTICS
with Falcon gymnastics school. Register before Sept. 477-5981.

43 DANCING

JANICE TOOBY'S DANCE STUdio. Tap and ballet. Royal Oak W.I. Hall, register before September 14. 658-5491.

60 FUEL

MANDER TRUCKING 478-5332
Agricultural sawdust, hem and fir. Cedar hog fuel or riding rings. Evenings 477-5053, 479-7629.

ALDERWOOD, SPLIT AND DElivered, $50 per cord. 642-5965 from 6-9 p.m.

DON'T WAIT FOR WINTER, GET your alder now. Delivered. 642-5970.

FIREWOOD, ALDER AND mixed, free delivery. 384-6339.

63 TIMBER

WANTED TIMBER
FELLED, BUCKED or STANDING
Fir, Cedar or Hemlock
TOP PRICES PAID
Ideal Sawmill Ltd. 385-0441

65 BUILDING SUPPLIES

MOORE WHITTINGTON LUMBER LTD.
MW
2614 BRIDGE ST.
386-1381

DOORS
Victoria's door headquarters.
All types — entrance, pre-hung, pocket door frames.
Utility Grade Door Jambs and Hemlock and Fir
$4.00-$5.00-$6.00
Arborite
Clean-out Prices
$9.83 sheet
Victoria's only complete: SASH, DOOR and MILLWORK MANUFACTURING PLANT.

Cubbon on Cook

12x12 ceiling tiles, 64 s.f.	$12.49
Cellifibre installed R7, 100 s.f.	7.40
4x8— gyproc	2.59
2x4—92¼ econo studs, 25 pcs.	11.95
18" Bi-fold slabs	1.99
4x8—¾ sanded deg fir ply	10.99
30x80 Prehung mah door	18.99
Little barn pre-made 8x10	349.00

1720 Cook Chargex Ph. 384-8181

CAN WEST
Building Materials

SELL IT
THROUGH
CLASSIFIED

GARDENING
hilda beastall

N.Z. Spinach Well Worth It

One of the least common vegetables is so well worth growing by home and allotment gardeners that the season must not pass without a discussion.

New Zealand spinach (native to New Zealand, under the name Tetragonia expansa) is useful for many reasons.

Usually listed as perennial, it prefers summer growing conditions and unlike other spinach types, does not bolt to flower and seed at the touch of hot sun.

This year there have been many gardens where spinach of Long Standing Bloomsdale grew very little and then put up flower stems because of dry soil causing a check in growth.

New Zealand spinach thrives best in a soil filled with humus and produces a continuing crop all summer and into fall frost if it has plenty of root space and the moisture to encourage it.

I saw one fine planting of this spinach at the Kent Street allotments this summer.

The plants normally grow only three inches or so high, but spread by prostrate stems for as much as three to four feet, branching as the tip growths are cut for use. The more cutting, the more growth. This is why they need a rich soil and space.

As the leaves are smooth, they don't hold soil like other spinach types, and this means less washing in preparation. A dark rich green, the flavor is different to spinach as is the texture. You will find it delicious steamed briefly in very little water.

This year we are trying a few plants in the open garden for later use. They may come to nothing but it is worth a trial. In a Fairfield garden, we grew and used this spinach during winter, sometimes have survivals in spring, sometimes self-sown seedlings.

With a greenhouse bed of good soil or a 10-inch deep large box or tub of soil on the greenhouse bench in winter sun, a couple of New Zealand spinach plants migh give pounds of good greens. The requirement would be that the night temperature should not drop below 4 deg. C. Some form of heating for cold nights would be needed to assure this.

Seed is available locally. It needs overnight, or even 24-hour soaking in water to prepare the hard' nut-like coat for expansion and emergence of the shoots. It will germinate without heat in the greenhouse, but takes 14 to 21 days.

Another item of interest to vegetable gardeners growing various types of broccoli. When the little clusters of green or purple buds first show signs of breaking open into flower, cut each cluster by its tiny stem and use before the flowers open.

There may not be enough for a meal. Don't worry; rinse quickly to remove aphis if present, and scatter over a salad. Or, put them into soup at the last moments of making. Or, toss them into a pan of quick cooking vegetables — Chinese style.

If the plants are healthy and have good soil firm around stem and roots, they will produce better heads a little later, but only if the tiny ones are removed before they open flowers.

Perennial broccoli (sometimes under the name 9-Star broccoli) makes heads in the April following sowing. Mulch each year with rich humusy compost and old manure in spring to keep plants growing (to four feet sometimes) for three or four years.

New Zealand spinach and green broccoli are two valuable vegetables for local gardens.

65 BUILDING SUPPLIES

SLEGG'S
CASHWAY LUMBER
Offers Low Prices
CLEAN-OUT SALE

BARGAIN PRICES ON JAG END LOTS. CLEAN OUT LOADS AT ADMIRALS ROAD YARD

Load No. 1 — 1x10 Resawn boards 900 FBM $45.00 per load
Load No. 2 — 1x10 Economy shiplap 1400 FBM $35.00 per load
Load No. 3 — 1x4 utility cedar S4S 784 FBM $45.00 per load
Load No. 4 — Assorted sizes 800 FBM Good quality but needs sorting $45.00 per load

LUMBER SPECIALS
1x6—Utility Fir boards 8' and 10' 5c ft. or $95.00 M
1x8—Std. and Btr. Pine boards 14' 10c ft. or $139.00 M
1x6—Std. and Btr. Spruce boards 10' 7c ft. or $139.00 M
1x4—Mill run Spruce 8' 5c ft. or $139.00 M
2x10—Std. and Btr. Spruce 14' good buy at $169.00 M
2x4—Economy Studs ½ pick them out at 39c each
2x4—Mill Run 92" Studs 59c each
2x4—Fir economy, random-length $ 85.00 M
1x6—Fence boards, 4 ft. Only 28c each

HERE IS GOOD VALUE ON CEDAR FENCE BOARDS
Widths 8", 10" and 12"
Lengths 4', 5', 6', 7', 8'
(not all lengths and widths in stock)
Only $195.00 per m. This is the equivalent of 13c ft. for 1x8

Compost Boxes $9.95 each

Resawn Boards (all widths) Economy $85.00 M

EXCELLENT BUY ON SIDING
1x8 Yellow Cedar Channel siding only $375.00 per M.
See This and Save Money
2x4x6' — 208 pc. pkg. $75.00 M.
1x10 — Shiplap mill run Special $145.00 M
1x10 Resawn boards Special $129.00 M
2x4 Spruce, new stock New price $169.00 M

PLYWOOD
¼ Sanded Degrade $5.50 sheet
½ Sanded Degrade $7.95 sheet
¾ Sanded Degrade $10.50 sheet

CORRUGATED FIBREGLASS ROOFING
8'x26" — $3.95 sheet
10'x26" — $4.95 sheet
12'x26" — $5.95 sheet

TWO YARDS
1496 Admirals Road
Phone 388-9975
Sidney
9764 Fifth St.
Phone 656-1125

CASHWAY LUMBER

Home Lumber

LUMBER SPECIAL
Price per 1000 FBM

2x4—6' 2 BTR. Fir	$ 80
2x4—7' 2 BTR Fir	$105
2x4—8' 2 BTR Fir	$175
2x4 Std. BRT. Hem	$169
2x4 Std+BTR Fir	$189
1x10 M-R Shiplap Hem	$149
2x4—6' 2 BTR. Hem	$ 75
2x4—8' 2 BTR Hem Studs	$155

FIR PLYWOOD

4x8—⅝ Std. T-G	$9.95
4x8—⅜ Uns. D	$4.91
4x8—5-16 unsnd.	$4.35
4x8—¼ sanded D	$5.50
4x8—⅜ sanded D	$6.30
4x8—¾ sanded D	$10.50

GYPROC SPECIAL
Price per 1000

½" Gyproc	$ 89.00
½" Firestop	$ 99.00
⅝" Firestop	$115.00

INSULATION
Price per 1000

R7x2½" Fiberglas	$ 72
R12x3½" Fiberglas	$120
R20x6" Fiberglas	$205

STUCCO WIRE
16—16" $ 23.50

NAILS
2¼ plus 3¼ CW. $ 13.95

ASHPHALT SHINGLE
210 Wt. Self Seal $21.95

SPECIAL QUANTITY DISCOUNTS ON VOLUME ORDERS

DELIVERIES Made ANYWHERE on VANCOUVER ISLAND. Before you buy COMPARE OUR PRICES. FOR QUALITY SERVICE and GUARANTEED SAVINGS, phone:
HOME LUMBER and BUILDING SUPPLY
470 ARDERSIER RD.
386-3354 — 385-8711

65 BUILDING SUPPLIES

IMPERIAL BUILDING MATERIALS LTD.
The Builders Supply House

August Pre-Inventory Sale
ENDS AUGUST 27, '76
CLOSED SATURDAY (FOR INVENTORY)

CARPET SALE
Glen Abbey Saxony Plush. Reg. $15.95 Today $12.95
Gracious Touch Sculptured Shag. Reg. $15.95 Today $12.95
Manor Twist Propylon H-Twist. Reg. $13.95 Today $10.95
Bell Air Nylon H-Twist. Reg. $12.95 Today $8.95
Sundance multi-colored sculptured shag. Reg $17.95 Today $12.95
Indoor-outdoor latex backed $2.69 sq. yd.

Roll Ends—up to 15'x12'—Slashed 25-40 per cent off suggested retail. All brand names—Celanese, Harding, Crossley, etc.

SALE OF PRE-FINISHED PANELLING CONTINUES. Hundreds of sheets at special pre-inventory prices.

CERAMIC TILE
From 59c sq. foot.

FENCE STAIN
$3.95 gallon
RED ONLY

KITCHEN CABINETS BY LONG-BELL — 15 per cent off during our pre-inventory sale. See our displays of great family kitchens by LONG-BELL including the fabulous new "CENTREPIECE" LINE.

BUY WHERE THE BUILDER BUYS FOR LESS
Master Charge—Chargex
2955 DOUGLAS ST.
386-1401
STORE HOURS
Mon.-Fri. 8-5, Sat. 8-12
Member of Victoria HUDAC

STEWART & HUDSON

VISIT OUR BASEMENT SHOWROOM FOR ALL YOUR FLOORING REQUIREMENTS

FLINT KOTE
12"x12"
Floor Tile
2 Patterns Only
19c sq. ft.

OLYMPIA
VINYL-ASBESTOS
12"x12"
Floor Tile
2 Patterns Only
24c sq. ft.

DOMCO
VINYL ASBESTOS
12"x12"
Floor Tile
2 Patterns Only
27c Sq. Ft.

ARMSTRONG
12"x12"
Floor Tile
3 Patterns Only
29c Sq. Ft.

12' Wide
CUSHION FLOOR
LINO
$4.99 Sq. Yd.

6' WIDE
ARMSTRONG
CORAIRE
Lino
$5.99 sq. yd.

Chargex—Master Charge
Budget Accounts
Open Mon.-Sat., 7:30-5:30

STEWART & HUDSON LTD.
400 Gorge Rd. E. 386-3211

SAANICH LUMBER YARDS

70 MUSICAL INSTRUMENTS

Now in Victoria
Dealers for GULBRANSEN KIMBALL and GALANTI
NEW ORGANS
$889
with auto chord and rhythms
NEW PIANOS
$1088
Delivered and tuned, 75-year factory sound board warranty. 4 ONLY AT THIS PRICE. We have been advised of a price increase on our next shipment.

USED ORGANS

Orcana chord organ	$ 169
Farfisa 2 manual	$ 299
Kimball 100 Swinger	$1095
Kimball 200 Swinger	$1395
Galanti F2 full spinet	$1395

CASCADE
Organ and Piano Warehouse Sales
Volume buying and low overhead means lowest prices to you.
WHSE. No. 2-370 GORGE RD. E.
Across from B.C. Forest Products
Above and behind McDonalds Supply
Monday-Saturday 1-6 p.m.
Thursday, Friday 'til 9:00 p.m.
383-8711

BACK TO SCHOOL BARGAINS
RECONDITIONED, GOOD QUALITY STUDENT INSTRUMENTS AT BIG SAVINGS TO YOU! JUST A FEW EXAMPLES ARE:

KING Trombone outfits	$153.60
ARTLEY Flute Outfits	$126.00
EVETTE Alto Sax. Outfits	$203.70
D.E. GETZEN Trumpet Outfits	$100.80
KING Clarinet outfits	$126.00

Drop in and try out these specials. Chargex and Master Charge welcome. Ask about our rental and lease plans too! Back-to-school bargain sale ends Sept. 4th.

PAMUS
MUSICAL INSTRUMENTS
"Where Good Music Begins"
1108 Blanshard St. 386-8475

HAND-MADE AUSTRIAN VIOLIN, bow and case, $500. 386-6915, 386-2708.

70 MUSICAL INSTRUMENTS

RESERVE A RENTAL NOW
DON'T WAIT for the September RUSH — your best selection of school band instruments is now. We offer a great selection of new and near new instruments on rent with purchase option or equity lease plans. REASONABLE RATES too! TRY US — We're your school band HEADQUARTERS on the Island.

PAMUS
MUSICAL INSTRUMENTS
"Where Good Music Begins"
1108 Blanshard St. 386-8475

Scott PIANO & ORGAN
DOWNTOWN
Yamaha Spinet Piano. Only 5 years old.
$1300
386-2434 612 FORT

SPECIAL THIS MONTH ONLY, NEW KINCAID Pianos, Solid Oak Case Reg. $1,295 Now $1,095
See Reg. Stone at SOUND OF MUSIC PIANO AND ORGAN CENTRE
1517 Quadra 383-0239

HAMMOND ORGAN STUDIO
LET'S MAKE A DEAL
We need room for our fall shipment. Come in today and choose from our selection of NEW, DEMONSTRATORS, or USED organs.
Free Parking 3400 DOUGLAS
Across from Town and Country
388-9177

70 MUSICAL INSTRUMENTS

THE MUSIC
GOES ROUND AND ROUND
AT PORTER'S
BUT YOU DON'T HAVE TO GO ROUND AND ROUND TO PARK. DRIVE IN — PARK FREE.
OPEN IN EVENINGS
PROFESSIONAL INSTRUCTION
BERNIE PORTER MUSIC
725 Caledonia 382-9542
"Downtown Near The Bay"

SCHOOL BAND INSTRUMENTS
We carry the largest stock of rentals on Vancouver Island. We also service what we rent or sell.
NELSON'S Music Centre
1315 GOVT. 385-9728

TRADE IN ORGANS
1—Lowrey, 2 manual, 13 pedals $1395
1—Hammond, 2 manual, 13 pedals $1295
HALL-FAIRFIELD
"Doorway to YOUR world of MUSIC"
728 Fort St. 385-3307

STARTING PIANO LESSONS?
Give yourself the confidence with a new Yamaha piano.
Mayfair 386-6339
Bay 384-9131
JAMES PIANO AND ORGAN

SPECIAL
USED PIANOS From $495
GLEESON MUSIC CITY
829 Broughton
(near Royal Theatre)
Parking at rear — 388-9632

GUITAR-ORGAN WITH ATTACHments, 2 Voice of Theatre and horns 656-6495.

SUZUKI HALF-SIZE VIOLIN, used one school year, $100. Offers. 598-2849.

MICROPHONES, BASS GUITAR and practice amp. Cheap. Phone 595-5505 after 3 p.m.

30 WATT PEAVEY STANDARD head, $275, 384-5045.

70 MUSICAL INSTRUMENTS

GOOD SELECTION OF ACOUStic and electric guitars, amplifiers, microphones, pickups, strings and accessories. Ovation nylon string electric guitar, $450.
SOFT SOUNDS
2031 Oak Bay Ave. 598-1524

FENDER SUPER REVERB AMplifier, excellent condition, $450. Hand made Frank Gay accoustic flat top guitar, $375. 479-6458.

REMMINGTON UPRIGHT piano, $850. Fine finished, bright tone, light touch. Excellent for children. 383-9770.

KUSTOM TRAYNOR AMPLIFIer, $250. Gutsi 15" speaker. 3971 Qudara St. Any time, ask for Gordie.

FOR SALE — 1 COMPLETE SET Gretch drums, zild. Cymbals, cases and acc. Offers to $1000. Duncan 746-4094.

YAMAHA ORGAN WITH BENCH, $295. Kawai Keyboard Studios, 386-3912.

SUNN BASS AMPLIFIER, 2 15" Electrovoice bass speakers, microphone stand with boom. 478-7638.

UPRIGHT PIANO, IMMACULATE exterior, good condition, $700. 595-5753

1 WEEK OLD FENDER BASSman 100, new $635 sell $375. 384-5045.

SANSUI POWER AMP BA3000 for sale. $750 or best offer. 595-0906.

DOMINION PIANO $485. 1956 Fender Jaguar Guitar $430. Roderick, 598-7392.

GERHARD HEINTZMANN piano, 52x60x27, must sell, $695. 382-1157.

FENDER STRATACASTER, maple neck, brand new. Phone 658-5942.

USED DUAL SHOWMAN SPEAKer, cheap. Looks and sounds good. 385-6681.

PIANO TUNER — CRAFTSMAN. Norman Duckworth. 595-5251.

SLINGERLAND DRUMS, offers. 384-3982.

ARMSTRONG FLUTE, OPEN holes, nearly new. $275. 592-2391.

FENDER MUSTANG WITH CASE, good condition. 382-4361.

YAMAHA DK-40 TO CLEAR. Kawai Keyboards Studios. 386-3912.

BELL PIANO. LIKE NEW. FIRST $1200 takes it. 477-9774.

71 MUSIC TEACHERS

The principal of the JOSEPHINE BUTLER SCHOOL OF MUSIC is opening a new branch, this Fall, at Rocky Pt. Rd., Metchosin. Limited vacancies are available for piano lessons, rhythm and ear-training classes, theory; preparation for examinations if desired. All ages Further information from the principal 478-6603.

GUITAR STUDENTS
Enroll now for our fall lessons commencing Sept. 7 in both contemporary and traditional guitar. Phone Sound Source Music, 386-7705, 10 a.m.-6 p.m.

CADBORO BAY MUSIC STUDIO, 2558 Chelsea Place. 477-3650. Students prepared for all Royal Toronto Conservatory theory exams. Piano beginners to teachers level. Mrs. C. Rummel, ARCT, ATCL, RMT.

PIANO TEACHER REGISTERING students for September. All ages, beginner to intermediate. Theory taught. For interview, call Mrs. Mothersill, A.R.C.T., 477-8652.

PIANO LESSONS, REGISTER now fall term. Cedar Hill-Hillside area. 595-7674.

PIANO AND THEORY LESSONS. Preparation for Toronto Conservatory exams, if desired. 592-7823.

ORGAN OR PIANO LESSONS. Group or private. Kawai Keyboard Studios. 386-3912.

CLASSICAL PIANO INSTRUCtion in Gordon Head area. 477-6439.

LEARN TO PLAY POPULAR piano, organ, top tunes. 385-0153.

PIANO LESSONS, CEDAR HILL-Blenkinsop area, phone 382-1838.

77 MOTORCYCLES

SUPER SALE
NEW
1976 Yamaha's
125 Enduro
$850
250 ENDURO
$150
1974 500 cc YAMAHA
500 cc YAMAHA
$1295
UNDER THE SUN
383-1833
D 13428

Here Now!
MOTO GUZZI
Italy's most prestigious motorcycle for unlimited touring — in style! 850T and 1000V.
CAN-AM
The fastest dirt bike in its class and the new 175 O-R Scrambler.
COME IN AND BROWSE
NORTHWEST
German Auto Ltd.
628 Alpha St. 383-4021
Dealer No. 01156A

HONDA MOPED
4 Cycle (no gas-oil mix) Engine. Traditional Honda quality and dependability.
ONLY
$399
YAMAHA
400 cc ENDUROS
$1399
MULLINS MARINE SALES LTD.
382-1928 382-4515
925 Yates St. DL-00365A

1964 HARLEY-DAVIDSON XLCH 8" over-extended tubes, Custom wrap-around oil tank, Teardrop gas tank, drag handlebars with risers, drag exhaust. $1600 firm. 1325 Fernwood Apt. No. 7 4:00-6:090 p.m. Terry.

BIG BORE KITS
and Hi-Performance cams for at
POWERTOWN M.C.
384-1249 D.L.00169A 614 Grenville

ONE DOLLAR DOWN, ONE DOLlar per day. Two-wheeled convertible. 150 m.p.g. Automatic transmission. Beautiful styling. Test drive the Mobylette. 386-3912. J. C. Wright Limited.

1975 CAN AM 250, A REAL strong machine in mint condition, $1075. 1974 like new Hodaka 100, $475. 2 1974 1-year-old YZ80, $375 each. 642-3606.

1976 KAWASAKI KZ 750 4 stroke Windjammer fairing, saddle bags, top box. Immaculate. $3300 value, asking $2795, offers. 477-5363, 385-7340.

77 MOTORCYCLES

CHOPPER
1973 Kawasaki 900
1972 Suzuki 550 GT
Offers
386-3516
Metro Toyota Ltd.
625 Finlayson
D.L. 00431A

BEST BUYS NOW
on new HONDAS AND SUZUKIS at
COLWOOD HONDA
Div. Mullins Marine
2781 Millstream 478-8831
Left off Hwy. at Western Speedway. D.L. 00366A

FREDERICK MOTORS
MOTORCYCLES
KAWASAKI
SUZUKI—BMW
Repairs—Service—To All Makes
616 Queens DL-00834A 383-0823

'71 HONDA 500-4 FRAME CUT UP during theft. Complete less tank, seat and battery. Offers from $350. 383-6169.

SPRINGER FRONT END TO FIT Honda or Triumph with front wheels and handle bars, best offer over $200. 386-8666.

BROOKLAND MOTORCYCLES
Harley-Davidson — Honda
939 Fort DL-1371 383-5926

1972 HONDA 350-4. EXCELLENT running condition, new battery. $1,000. 385-3292 after 5 p.m.

1974 HONDA ST-90, GOOD CONDItion, $400. Phone 384-0767, after 6 p.m.

1973 YAMAHA 650, EXCELLENT condition, low miles. $1300 firm. 383-4972.

'74 TM75 CC, EXCELLENT CONdition, helmet, gloves, manual etc. $475 or offer. 1892 Carnarvon.

HODACKA 100 DIRT SQUIRT, new piston and rings, $450. Honda 50, $90. 382-0063.

STUDENT MUST SELL 1973 75CC Yamaha scooter. Excellent condition, 598-4658.

'73 175 KAWASAKI, ENDURO, recent top end rebuild, new paint, extras, $600 or offers. 592-6137.

'64 HONDA 90, NOT RUNNING, needs minor electrical work. $50. 592-6404.

HONDA 500-4, 1973, 22,700 MILES, to view see Scott at 3316 Ocean Blvd. after 6 p.m. 478-0262.

1974 KAWASAKI 900, IMMACUlate condition, headers, $2000 firm. 479-5472.

1976 HONDA 360T, IMMACULATE condition, 1,000 miles. A steal at $1,200. 385-5803.

1974 BULTACO ALPINA 250, FANtastic trail bike, perfect condition. Extras. $895 or best offer. 477-1037.

1975 HONDA 350 XL. EXcellent condition. Offers. Phone John 656-4592.

1973 YAMAHA 500 CC, A-1 CONDItion, low mileage, low price. $1,200. 479-9569.

1973 HONDA CD 175, PRICED TO move, $400 including two helmets, 479-9288, after 5.

WANTED: PARTS FOR 1943 HARley Davidson 45. 385-1222 days. Evenings and weekends, 652-2175.

STUDENT MUST SELL '74 YAmaha 250 trials, many extras, must be seen 658-5458.

1972 HONDA 350—4, EXCELLENT running condition, new battery. $1,000. 385-3292 after 5 p.m.

1974 HONDA XL 125, 4-STROKE, good condition, $500. 598-2353.

1976 YAMAHA 750 SHAFT DRIVE, $2550. 479-1057.

1974 750 HONDA, TOURING accessories, 382-1189.

1975 YAMAHA 400 CC ENDURO, only 2,000 miles, $1300, 382-4839.

HONDA 125, GOOD CONDITION. $300. 908 Lyall.

1976 KZ 900 KAWASAKI, 1,200 miles. Extras. $2,000. 598-2709.

1974 SUZUKI 100, ENDURO, 3600 miles, $550. 652-3383.

73 CB 125, $400 OR OFFERS. Phone 656-6554 or 656-4332.

1975 YAMAHA 400 CC ENDURO, only 2,000 miles. $1300. 382-4839.

1973 TX500, FAIRING BAGS, ETC. $1,450. 477-4648.

'73 SUZUKI 250, EXCELLENT condition, low mileage. 478-2807.

'75 Suzuki 380 GT, just broken in, $999. Phone 592-4324 or 598-7764.

1972 650 YAMAHA, OFFERS. Phone 642-5338 after 6.

1972 NORTON 750, OFFERS. 477-2868.

2 HONDA 80S, 1 RUNNING. 652-5693.

78 BICYCLES

10-SPEED SALE
$89.88
TIGER
10-speeds
Sizes 19", 21", 23", 25"
Red — Blue — Green
Mastercharge at Chargex
Russ Hay On Government
2542 Government 384-4722

BACK TO SCHOOL SALE

3 ONLY — 3 speeds	$76.95
3 ONLY — 10 speeds	$89.95
JUNIOR 3 speeds	$84.95
JUNIOR 5 speeds	$89.95

PLUS A GOOD SELECTION of APOLLO, RALEIGH, CCM and PEUGEOT at
OAK BAY CICYCLE SHOP
1968 Oak Bay Ave. 598-4111

ESQUIMALT BICYCLE
1215 ESQUIMALT ROAD
388-6712
Now under new management. Come and see our back to school specials. A ten-speed with fender, safety levers, and kick stand, $99.50. Also many other specials. Repairs: in one day and out the next at reasonable rates.

BUY, SELL, TRADE, REPAIR Deal direct with qualified mechanic, save 50% on labor. Expert buckled wheel. New, used bikes, all sizes, lowest prices. Open 8-8; Sun. 12-5. 384-5514. Reno Industries, 2519 Govt. (Sell used wheels).

RENO SPECIAL — BICYCLE tires, $3.49, all sizes; tubes, $1.49, all sizes. Used bicycle sale with one month guarantee. Reno Industries, 2519 Gov't.

BOY'S 3-SPEED RED CCM Mustang, excellent condition, $70. Women's 10-speed, $65. 595-1763.

WHITE PEUGEOT BIKE, BOY'S, 10-speed, $95. 384-2021 days; 658-6246 after 6.

GIRL'S MUSTANG AND STANdard, good condition. 382-3992.

10 SPEED BIKE, EXCELLENT condition, call Joe after 8 p.m.

OLDER STYLE LADIES' BICYcle, good condition. $20. 592-6404.

80 BOATS and MARINE

SAVE SAVE
1975 HONDA 21'
455 Olds-Tandem Trailer
Super Fast
$4995.00
1975 Apollo V Hull
Tandem trailer-Controls
$2995.00
383-1833

CENTRAL BOAT LISTING SERVICE
Buyers, sellers, I will put you together. 383-1640.

CROSSWORD by Eugene Sheffer

ACROSS
1 Headland
5 Cutting of turf
8 Egyptian skink
12 Hebrew measure
13 Babylonian sky-god
14 Narrow inlets
15 Crippled
17 Doctrines
18 Irregular or uneven
19 Vast treeless tract
21 Dash
24 House wing
25 Schools of seals
28 Russian river
30 Beard on barley
33 WWII org.
34 Hamelin's was pied
35 Dove murmur
36 Those in office
37 Alda or King
38 Minister to
39 Beginning for ton or bine
41 Fibber
43 Right now!
46 Beds for wild animals
50 Son of Jacob
51 Discourage
54 Table spread
55 Frost
56 — bene
57 Put on guard
58 Make lace
59 Obstacle

DOWN
1 A digest
2 A prince of Afghanistan
3 Mexican dollar
4 Expunges
5 Girl of song
6 Undivided
7 Defective bombs
8 Inner satellite of Uranus
9 Crowd out
10 Moist
11 The caama
16 Bengal quince
20 Rip
22 Dye indigo
23 Asian kingdom
25 Luau dish
26 Possess
27 Unearth
29 —, vidi, vici
31 Came in first
32 Cain's land
34 Park, in France
38 Educates
40 Negative ion
42 Matterhorn
43 Below (Naut.)
44 A tissue
45 Correct a manuscript
47 Ending for grid or and
48 Gam or Moreno
49 Kind of party
52 Peruvian city
53 Harden

Avg. solution time: 26 min.

M	A	R	C		Q	U	O		U	P	A	S
O	L	I	O		U	L	U		N	E	R	O
S	I	G	N		A	M	T		I	R	A	N
S	T	A	T	E	S		L	O	T	S		
			U	N	I	V	E	R	S	I	T	Y
A	M	U	S	E		E	T	E		S	R	I
T	O	N	E		E	R	S		S	T	O	P
T	O	R		E	N	S		C	A	S	T	S
U	N	I	L	A	T	E	R	A	L			
		D	A	T	E		U	N	I	T	E	D
C	A	D	S		R	A	M		N	O	D	E
A	N	E	T		E	G	O		A	D	A	M
P	A	N	S		D	O	R		S	O	M	E

Answer to Previous Puzzle

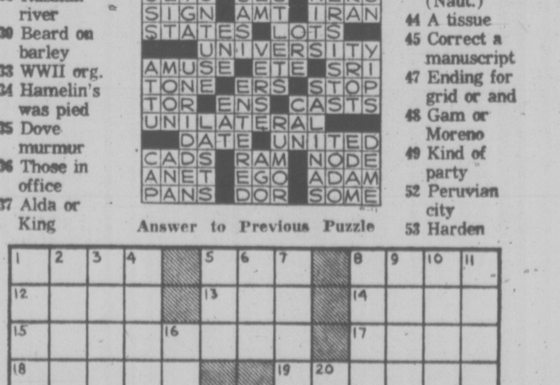

80 BOATS and MARINE

Canada's Largest FIBERFORM Dealer

HERE NOW
1977 22' BAJA
—188 Mercruiser
—Command Bridge
—Dual controls
—Stand-up head
—Full galley
—Enclosed fwd. cabin
MUST BE SEEN

15' SURFRIDER
—65 Mercury elec.
—Road Runner trailer
—Full canvas
—Tonneau cover
—Built-in gas tank
$4995

A Boat for Every Budget at
MERCURY MARINE
385-1457
800 CLOVERDALE
OPEN FRI. NITES 'til 9

Oak Bay Marine
SALES AND SERVICE
Campion Boats 16—26'
Grew Boats 22'—25'
Apollo Boats 22'
Sangster Boats 14 to 16'
Fairlane 22' and up
Penn Yan TUNNEL DRIVE BOATS 26' on Display
100% NO RED TAPE BANK FINANCING O.A.C.
AT THE MARINA
1327 Beach Drive
598-3393

HORWOOD MARINE
Horwood Marine Ltd.
THURS.-FRI. 9-9
823 PANDORA
385-1451
and
COLWOOD
Across from Farmer's Market on Old Island Hwy.
478-8211
Mon.-Fri. 9-9
Sat. 9-5
Glas Ply and K & C DEALER
17½ K&C Pkg.
130-280 Volvo
2250 EZ Load Trailer
PACKAGE PRICE
$6595
"We Will Match or Better Any K and C Deal"

Oak Bay
BOAT BROKERAGE
OPEN 7 DAYS
At The Marina
1327 Beach Drive
598-3393

VICTORIA LAWNMOWER & MARINE
834 Johnson 386-8338

PERFECT WEEKENDER — Immaculate 1975 Bayliner Skagit off-shore cruiser, V-8 power (188 MerCruiser). Features: Hardtop, canvas back, enclosed head, galley, dinette, sleeps 5; plus CB radio, heater, compass, anchor package, all lines and bumpers and complete safety package plus much, much more. Recently completely serviced including antifouling, best offer over $10,000. 383-6140 after 6.

BAYLINER
1975 24'6" Off-shore hardtop with camper back, 190 h.p. inboard-outboard. Trim tabs, radio-telephone, dinette, galley pack, swim grid, loads of extras, $13,000 firm. 478-9571, 478-4898 or 479-7019.

CANOE COVE YACHT SALES
SIDNEY, B.C.
656-5711 656-3915

WANTED: USED AND DAMaged boats. 383-1640.

1975 REINELL 1750 120 I-O, 40 hours, trailer, $5895. 479-1057.

1971 40 H.P. EVINRUDE. NO salt, $425. 477-8035.

14' CLINKER CABIN BOAT, good hull, $300. 598-3033.

GIGANTIC METRO SALE

NEW SANGSTERS

25' MARLIN (Comm. bridge)	$17,995
23' CHINOOK	$11,495
22' DOLPHIN	$10,995
20' WEEKENDER	$8,495
20' S-T W'ENDER	$7,995
18' CORMORANT	$7,495
18' TEXADA	$5,995

NEW LARSONS

23' ADM. EXPRESS	$16,995
23' ADM. CUDDY	$12,595
21' COM. EXPRESS	$12,595
21' DAY CRUISER	$9,995
19' MANTA	$7,995
17' ALL AMERICAN	$6,795
16' ALL AMERICAN	$5,995

USED

23' GREW HARDTOP Twin power	$11,595
22' BAYLINER	$9,595
21' REINELL	$8,495

USED WITH TRAILER

16' K-C, 50 H.P. O.B.	$3995
17' ISLANDER, 105 H.P.	$3995
16' FIBERFORM, 65 H.P.	$3695
16' GLASTRON, 65 H.P.	$3295
15' K-C, 65 H.P.	$2495
15' LANE, 65 H.P.	$3495
14' FORMULA, 35 H.P.	$2795

Bank Financing! Trades Welcome!
Open Daily Till 9
2360 Beacon Ave.
Sidney 656-1105
METRO MARINE

GOLDSTREAM MARINE
EVINRUDE Outboards
ROADRUNNER Trailers
K and C Thermoglass
HOURSTON Glasscraft
LUND
VOLVO OMC
MERC Sterndrives
Complete Inboard-Outboard Repairs
Phone Jim Dempster Shop Foreman
GOLDSTREAM MARINE LTD.
2994 Jacklin Rd. 478-8391

A COMPLETE STOCK OF FIBERGLASS MATERIALS
PELAGIC
PACIFIC INDUSTRIES (1974) LTD.
NOW LOCATED AT
428 Burnside, Victoria, B.C.
386-1811 or 386-7814

BOSUN'S YACHT BROKERAGE
31' North Sea Trawler Diesel, live aboard, sleeps 2-4, One of a kind, $27,300.00.
More good quality listings needed, customers waiting. Contact Jim Squire or Bob Bentham.
BOSUN'S MARINA
10775 McDonald Park Rd., 656-5558 Sidney B.C. Box 2001

ONE OF A KIND, 27' COMBINATION of salty character, massive construction and superb displacement seaworthiness. Tugboat wheelhouse and stack stern. Only 10 years old. New electric refrigeration, new custom precision-balance. Universal marine engine. Boathouse kept. Never used commercially, completely equipped for extended cruising. Unbelievable condition. Must see this collector's item to believe, 656-3282.

WESTPORT YACHTS
VIKING 33 "DISTANT DRUMMER" — recently featured in PACIFIC YACHTING. Excellent racing career including Pacific One Ton championship plus numerous other wins over last two years. many extras make for ideal cruising boat for six. Asking $44,000. at
WESTPORT MARINA
2075 Tryon Road, Sidney 656-5832

VAN ISLE MARINA
BROKERAGE
LAUNCH RAMP
FUEL DOCK
Vacuum pump, oil changes. Complete line of filters and accessories for all vessels. Open 7 days a week, 7-8 p.m.
VAN ISLE MARINA CO. LTD.
Tsehum Harbor Box 2130
656-1138 Sidney B.C.

65 H.P. EVINRUDE
Rebuilt with "New" Power Head from Factory. New Equipment is $2200 — Our Price to clear these engines is $1295 complete with controls and tank.
ALL BAY MARINA
Sidney 656-3167
2238 Harbour Rd.
Open 6 days, closed Mondays

SURFER 24
Check and compare the quality. The choice of the experienced and professional boatman. Hand-laid fiberglass, stainless steel fastenings. Teak interior, Balsa-cored decks, and sail-away equipment. Unbeatable performance at sea. Call Dick Chudley.
R F C MARINE LTD., SIDNEY
656-5591 2270 Harbour Rd.

GREW BOATS ON DISPLAY
OAK BAY MARINE
at the Marina
1327 Beach Dr. 598-3393

BOATERS!
See our large display of appliances, plumbing and electrical supplies.
S. J. PEDEN LTD.
2855 Quesnel St. 386-3464

ISLANDER 30 — "PAX" 30' fibreglass sloop, completely equipped for racing and cruising. Extras include: custom spar, sails by Watts, electronics, pulpits and lifelines, 9 winches, deluxe interior. 477-3058.

'75 BAYLINER SARATOGA express, 24½', 225 h.p. inboard-outboard Volvo engine, FWC, trim tabs, many other extras, like new. Only 200 hours. Buyer option to lease boathouse. Must sell, offers to $17,000, 595-7308.

16-FT. SNIPE SAILBOAT, REpainted fir plank hull, two Dacron sails, all fittings, plus new trailer, excellent shape, $600. 479-7374 after 6 p.m.

15½KNC DEEP-V, 40 EVINRUDE electric, Gator trailer, 2 tanks, full canvas, low hours, excellent condition, $2,200. 478-5178.

1969 3 H.P. EVINRUDE AND tank, new block, $225. 477-8035.

EXECUTIVE YACHTS

Now in Stock
The All new 28' Executive
—Choice of power and colors
—Pressure hot water
—Shower
—Refrigeration
—Shore power
—Stove with oven
—2 cabins
—Bimini top
—Flush deck
—Stainless steel rails
—Swimgrid
—Drapes and summer screens
30' & 33' Models Also on Display

A Boat for Every Budget at
MERCURY MARINE
385-1457
800 CLOVERDALE
OPEN FRI. NITES 'til 9

DUNCAN BOATLAND
YES WE ARE
At our New Location at
VICTORIA RV CENTRE
ON Goldstream Ave.
VANCOUVER ISLAND'S OUTSTANDING BOAT CENTRE
DUNCAN Boatland
746-4158 DUNCAN
474-1267 LANGFORD

30' PACEMAKER
Twin 190 Crusader, FWC, mahogany and oak. This boat is in excellent condition and is reduced from $26,900 to $20,000 for immediate sale. Phone Bob Barker Oak Bay Marine Sales and Service, 598-3393.

1973 16' CAL-GLASS TRI HULL, sleeperette seats, walk through windshield, bow seats, 8-track stereo and speedometer, 50 h.p. Mercury, Road Runner trailer, like new, $3,995. Phone 656-5456.

SACRIFICE SALE, OWNER MOVing. Must sell immediately 40' Cruiser "Nani Li" $30,500. Including one year's moorage. Call 652-1181 or 652-3170.

MOVING MUST SELL NEW '76 14' Fiberform boat, '73 Merc. 40 horsepower, 76 Merc. 7.5, plus extras. $4195. Or offers. Call Bob, 386-8068 or 388-5574.

32' CHIP AND DALE BUILT Spencer craft in extremely clean condition. GM power, recently reconditioned, best buy on market at $18,750. 656-6949.

5 HP JOHNSON, $295. SPORT Yak II dinghy with oars, $150. Residence 592-4186, office hours, 386-7521.

1975 16' K & C WITH 85 HP MERcury, 8 track, full canvas, excellent condition, $4200 or offers. 478-3784.

MUST SELL. 16½' VANGUARD, Johnson 90 H.P. engine. Trailer. Fully equipped. Ready to go. $3500 or best offer. 382-8990.

30 HORSEPOWER JOHNSON, starts good, runs well, as is. Mechanics special. Offers to $150. 477-0551.

5.5 AND 2 HORSEPOWER JOHNson long shaft motors, with tank. Johnson remote controls. $45. 382-0640.

HOUSEBOAT FOR SALE. Moored in Victoria. Must be seen. $17,000 or best offer. Call between 7-9 p.m., 382-4157.

9.9 '75 EVINRUDE, USED ONLY one season, excellent condition, $549. Phone Wayne Wagner, 598-3366.

12' ALUMINUM BOAT WITH trailer and older 10 h.p. outboard motor. All in good condition. $500. 385-4135 or 384-8174, ask for Bud.

27 FT. SAILBOAT, GAFF rigged, ex-navy wheeler with outboard auxiliary, $1275 firm. 743-9119 Cobble Hill.

18' MOULDED BIRCH HULL with cabin, 35 h.p. Johnson and trailer, $625 or nearest offer, 477-8522.

18' FIBERGLASS CABIN CRUISer, Volvo inboard-outboard, V bunks, trailer, nice shape. $4,500 or best offer. 652-3864.

1972 MERCURY 65-HORSEPOWer, never in salt, excellent condition. Best offer. 383-9265.

1973 MERC 50-HORSEPOWER outboard, with controls and tank. $1,500. 595-7258.

12' ALUMINUM BOAT, 7.5 Evinrude, $400 or best cash offer. 382-1310.

WANTED: 8' FIBERGLASS, ROWing-sailing dinghy complete with sail. 592-1506.

8' FIBERGLASS EL TORO, NEW Dacron sail, mast, etc. $225. 652-3030.

6 AND 18 HORSE EVINRUDES motors with tank. A-1 trolling, 382-0640.

28', NICE INTERIOR, NEEDS work, as is, $5,000 or best offer. 478-3019.

SACRIFICE. 26' REINELL CRUISing sloop with extras. $11,750 or offers. Don Whyte, 656-5832.

1975 BAYLINER 2550 SARATOGA Express, 225 Volvo, fully equipped, 595-8340, 386-7157 after 4.

40 HORSEPOWER EVINRUDE motor, very good condition, $480, 478-4006.

16' COMET DAYSAILER, WOOD construction, Dacron sails. Life jackets, $495, 479-8523.

WANTED: 2 TO 20 H.P. USED Johnson-Evinrude, complete or in parts, 477-0551.

B LICENCE TROLLER, 32', good diesel, ready to fish, $15,000. 112-537-5846.

1-MAN INFLATABLE RAFT with collapsible paddles, like new, $20. 479-7406.

12' BOAT, MOTOR, AND TRAILer, $350, or offer. 386-9700.

gp
IT'S THE SERVICE "THAT SETS US APART"
FRESH TRADES

2 ONLY
15'6" Hourstons
'73 CAMPER BACK
—50 h.p. Evinrude
—Road Runner trailer
$3550
'75 CAMPER BACK
—50 h.p. Johnson
—AM Radio
—Road Runner trailer
$3995
18' REINELL
—Hardtop model
—165 Mercruiser
—Standup camper back
—Outboard bracket
$5895
GIBSON
POWERCRAFT CENTRE LTD.
(near Bay)
2520 GOVERNMENT ST.
382-8291

MACE MARINE INC.
453 HEAD ST. 383-3324 (24 hrs.)
26' TROJAN
Cofmand Bridge, 235 Chrysler, Waller V-drive, radio-tel, sounder, perfect cruising boat in bristol condition.
MUST BE SEEN
$16,900
SPECIALIZING IN LIVEABOARD BOATS
OPEN 7 DAYS
(AT WEST BAY MARINA)
IN ESQUIMALT
"If you've never dealt with us You've really missed the boat"

MERCURY - HONDA outboards
DOUBLE EAGLE boats
HONDA power products
MULLINS MARINE SALES LTD.
382-1928 382-4515
925 Yates St.

Double Eagle
14', 16', 17', 18'6", 20', 23'
Canaventure
14', 16', 17'
CATALINA Yachts
22', 27', 30'
TANZER Yachts
14', 16', 22", 26', 28'
PACKAGE DEALS our specialty
Authorized JOHNSON, OMC dealer
Bob Whyte Marine
SALES AND SERVICE
2266 Harbour 656-6421

McQUADES MARINE SUPPLY LTD.
FOR YOUR SAFETY AFLOAT ...
Life jackets and vests, fire extinguishers, anchors, rope and chain, flares, charts, tide books and compasses and much more at
1252 Wharf St. 383-1141

18½ FT. FIBREFORM TRI-HULL, 73 with low hours on 140 I.O. Mercruiser, very roomy boat includes compass, anchor, fenders, paddles, five life jackets, requires part new canvas. Moored at Sooke Harbour Marina. Registration No. 14K22157. Phone 478-4931 for testing. Asking $3,495.

20' K&C WEEKENDER, 1975, Volvo 170 inboard-outboard, galley, dinette, anchor, head, paddles, compass, life jackets. $9,500 or offers. Call Walter Burford, Oak Bay Marine, 598-3393, 1327 Beach Drive. DL116647.

PROP REPAIR SERVICE
New and Used
MARINE ENGINES
CHRYSLER NISSAN DIESELS
HARBOUR MACHINE
31 Erie St. 383-6555

FOR SAFETY SAKE
Radios — CB — VHF — SSB Sounders — Flasher — Chart, Sales — Service and installation. Ball and Shemilt Electronics Ltd. 1 West Burnside Rd. 386-9414.

DESPERATION SALE
Dawson 26 F-G sailboat, rare aft cabin model, with wheel steering and inboard power. Good sail inventory, $19,000. 656-1138 Van Isle Marina.

14½' DOUBLE EAGLE, '74 50-horse Merc, full top, lights, rod holders, $2250 firm. Four man rubber boat, 4 h.p. rated, $60. 478-8057.

30' WOOD CABIN CRUISER, 6 cylinder diesel, FWC, 370 hours. Pressure H and C water. CB, sounder. Offers on $17,000. Phone 595-7772 or 384-2316 evenings.

Chrysler Outboards
See us for Sales—Parts—Repairs
ENPRASING EQUIPMENT
478-9313 934 Goldstream

FAST CAT
18 ft. Bear Cat catamaran sailboat, with trailer, in excellent condition. Must sell. Offers to $1250. 743-9119 Cobble Hill.

20' FIBERGLASS FIXED KEEL sloop, cabin, custom built trailer, dragon design, all aluminum rigging, solid, quick and seaworthy, $4500. 477-1218, 652-4218.

FOR SALE, 21' PLY-GLASS boat. Cabin plus live fish tanks, 35 horsepower Johnson, 30 horsepower Johnson, C-License. $1,500 firm, Phone 384-9064.

FAST AND SAFE
17' K and C Thermoglass Deep-V, 135 H.P. Evinrude on Calkins trailer, $4,000. Phone 598-6305.

24' STEURY FIBERGLASS TRI-hull. Full galley and head. Sleeps 6. 50 hours on 188 Mercruiser. New Canvas and paint. Offers 385-8060.

21' CARVEL CABIN CRUISER, 233 Chev inboard motor, just refitted, timber trailer, $3000 or offers. 592-2481. Night calls, 112-743-2997.

BAIT FOR SALE. ANCHOVIES and Herring Strips 50c per package. Sold by the case. 656-5861, 652-1512.

SIDNEY MARINE ASSOC.
656-5591
2270 Harbor Rd. Sidney, B.C.

KINGFISHER FG SLOOP, 5 sails, boom tent, extras. 746-7821 Duncan.

18 H.P. EVINRUDE CIRCA 1960, needs servicing, $250. Phone 477-4217.

17' FIBERGLASS FOAM CONstruction, cedar cabin, 50 Merc., $1600. 642-3673.

1973 EVINRUDE 6 H.P. LONG-shaft, excellent condition. $325. 598-1043.

CAL-GLASS SPECIALS

2200 Command Bridge, c-w 225 Mercruiser, full galley, head, and dinette, suggested retail $14,300.
Sell now for $11,495.
2000 hardtop, C-W 165 Mercruiser, full galley, head, dinette, swim grid, and camper top. Suggested list $11,200.
Sell now for $9,495.
194 hardtop C-W 140 Mercruiser sleeper seats, walk through windshield, and camper top. Suggested list $7,395.
Sell now for $6,395.
178 Cal-glass C-W 140 Mercruiser, camper top, walk through windshield, and sleeper seats, suggested list $6,895.
Sell now for $5,795.
167 OB C-W camper top, walk through windshield, sleeper seats and steering, suggested list, $2,395.
Sell now for $1999.
157 OB C-W camper top, sleeper seats, and steering, suggested list $1995.
Sell now for $1795.
Buy trailers with these models at our cost.

SAVE $ NOW
PAN PACIFIC YACHT SALES
2530 Beacon Avenue, Sidney,
656-5596

15.5' FIBERGLASS BOAT, FULL canvas top, 33 h.p. electric start, sleeper seats, trailer and running lights. $2150. 598-4717, 3 to 6 p.m.

MUST SELL BY FRIDAY, 17' Fiberform with 70 h.p. outboard and E. Z. Loader trailer. Information, 595-5633 or 652-1779.

'74 REINELL 6 METER HT, 20', sink, galley unit, depth sounder, 165 Mercruiser, 200 hours, Tandem trailer included. $8900. 656-3679.

15' BRANDLMAYR 1973 50 H.P. and 4 h.p. Evinrudes, EZ loader, many extras. $2700. Before 5:30 384-3707 or 479-6288.

26' TROJAN SEDAN. BOAThouse kept. Full head, radio, sounder, swim grid, dinghy, etc. $15,000. 656-1229.

DICKENSONS MARINE STOVE, new, Alaska model, $400. Igloo crab trap, $18. 382-3505. Call after 6.

10' HYDROPLANE, $195. SEARS tilt boom trailer, 850 lb. boat trailer, $300. 658-8817, 958 Claremont.

40' WEST COAST TROLLER, 10-ton A-licence, fully equipped, gear included. 479-3506.

ALBIN 25—3-CYLINDER VOLVO diesel motor sailer, furnace, electric fridge, 478-1988.

17' GLASS OVER WOOD, 40 H.P., recent overhaul. New controls. $800. 477-0628.

WANTED: REAR PART INboard-outboard motor, good condition. Phone 112-743-9428.

92 SPORTING GOODS

Single shot shotguns from $39.95; 30-30 Winchesters from $109.95; 303 Hunting Rifles from $39.95; 308 cal. from $69.95—30:06 Cal. from $89.95.
DON'T WAIT
Pick up your licence — tags — ammunition NOW
Also!
Expert gunsmithing at reasonable rates
Remember!
New .303 military Ammo. only $2.95 box
(Sight in Now)
INTERNATIONAL KNIVES
BUY—SELL—TRADE
574 Yates St. 383-2422

Robinson's
Win. .338 Mag. $290; Rem. 30-96 3 x 9 $240; Rem. 12G Pump M-F Bls. $200; Ruger .44 Perc. Stnles. $190.
USE OUR FREE LAY-A-WAY
WE BUY GUNS FOR CASH
1307 BROAD 385-3429

BILLIARD TABLES
SHUFFLE BOARDS
SUPPLIES
PLAY-MOR
Direct Sales—Factory to You
517 KELVIN ROAD
(Off Douglas and Cloverdale
384-3332

[illegible] Ltd.
Next Scuba diving course Starts August 30. Book now and learn from the professionals. Phone 656-6313.

CUSTOM HUNTING RIFLE, 30-06. Glass bed action, new barrel, variable scope, $250. Brno 22 Hornet, variable scope, reloading dies, like new, $185. 5-7 p.m., 595-8445.

HANG-GLIDERS
New and used hang-gliders for sale. Lessons available also. Phone 592-2191 after 4 p.m.

JACK NICKLAUS GOLF SET. 3 to 9 irons, PW, 1,3, 4, woods. Brand new, unwanted gift. $160. 385-1510.

U.S. DIVER'S TWIN 70'S, MARK I aluminum tanks, and regulator. Used twice. $300 firm. 478-0865.

12 GAUGE DOUBLE AUTO EJECtors as new. 22 revolver 6 shot, $50. 382-0640.

243 DEER RIFLE, RELOAD also. 652-5881.

30-30 WINCHESTER FOR SALE. $125. 642-3735.

303 WITH SCOPE, $100. PHONE early mornings. 478-8446.

12-GAUGE REMINGTON PUMP, 3" magnum, 642-4428, after 4 p.m.

93 CAMERAS, SUPPLIES AND PHOTO FINISHING

WE'RE EXPANDING
SO AS TO SERVE YOU BETTER
SORRY FOR THE INCONVENIENCE
BUSINESS AS USUAL
Bill's Photo Supply
1672 Douglas 383-7443

BRONICA!
S2A and EL MODELS
Offers being taken
city photo
1227 Gov't.
385-5633

Fast Foto Service
24 hour film processing on Kodacolor. Quality guaranteed or money refunded. — These are not first run prints. They are color corrected.
791 Fort at Blanshard 386-7787

Island Colour Labs
Super fast quality film processing. Kodacolor II or Fujicolor II. Competitive prices. In by 10, Out by 5.
615 FORT 384-2242

ARTISAN INSTRUMENT SERVICE
Quality repairs to photographic and optical equipment. Now at 1113 Langley Street. 388-6721.

SONY VIDEO CASETTE REcorder, other eqiopment, worth $6,500, sacrifice $2,300. 477-9180.

SANYKO SUPER 8, POWER zoom, carrying case. Hardly used. Offers. 388-6228 or 479-1543.

96 RANGES, STOVES and FURNACES

NOW AVAILABLE
The all-new Texaco oil furnace with the revolutionary flame retention head, proven savings up to 25 per cent in fuel consumption. Harknett Fuel, 384-9381, ask for Ralph Smith or Steve Brown.

SMALL MOFFAT STOVE IN fine condition. $40. 598-3972.

96 RANGES, STOVES and FURNACES

CYCLOS OIL STOVE, PLUS 60-gallon oil tank and stand. $100. Oil heater with an electric fan, $50. 384-9443.

WHITE KITCHEN RANGE, WITH all modern features. $175. 384-4606.

97 FURNITURE

MATTRESSES
WHY NOT
buy your spring filled mattress directly from our factory, good quality at a reasonable price.
6-INCH LATEX
FOAM RUBBER (All Sizes)
posture zone support, clean, hygenic, doesn't sag or lump. 3'3" $109; 4'6", $139; Queen, $179.
IMMEDIATE DELIVERY
GREGG FURNITURE
2300 Douglas 388-7365

VILAS
GENUINE
VILAS FURNITURE
WE SHIP
Anywhere in B.C.
Brochure on Request
CONTINENTAL FURNITURE
716 Johnson St. 386-2458

SAGERS' MAPLE SHOPS
386-3841
1802 GOVERNMENT
Victoria's Largest Selection of COLONIAL FURNISHINGS

CONTINENTAL BEDS, $50 EACH. Rollaway bed, $20. Dressers and desks, $25 each. 2 couches suitable for rec room, $50 each. Color TV, $250. Stereo component and cabinet, $150. Table and chairs (chrome), $75. 2 red 9x12 rugs, $20 each. Aluminum canoe, $175. Other items. 383-2275.

USED FURNITURE FOR SALE 4 drawer dresser $25; small wood look kitchen table $15; RCA B and W TV $20; home made sewing cabinet and chair $25; single bed box spring and mattress $35; kitchen table and 2 chairs $35; rocking chair $15; desk $15 call 598-8155 after 5 p.m.

SOFA AND CHAIR, REFINISHED coffee table and end tables. Bedroom dresser and dresser and mirror. Artificial Xmas tree. Hair dryer. Phone 595-6771 after 6 p.m.

LIMED OAK LADIES VANITY dresser with large plate mirror, $65. Matching 4-drawer highboy, $50. Both excellent condition. 479-2591.

QUEEN SIZE BED, 1 YEAR OLD Teak dining table and round teak coffee table. 592-2630, leave message.

STRIPED DANISH CHESTERfield, built to fit into a corner Approximately 9' around. $295. 592-7468.

DOUBLE BED AND MATCHING chest of drawers, walnut, excellent condition. $150. Will consider offers. 386-6262.

ANTIQUE ROLL-TOP DESK with chair, umbrella stand, and filing cabinet. $1200 or best offer. 382-5048 after 6 p.m.

BED CHESTERFIELD, MATCHing chair, brown, new condition. $200.00. Phone 384-1481.

GREEN TWEED CHESTERfield suite, excellent shape, $160. 595-7365.

CUSTOM BEDS
Captain, $120; Mate. $110; Bunks, $90. 479-7400.

LOVELY OLDER VILAS MAPLE single sized bed, complete. $100. 598-2072.

MUST SELL BY FRIDAY, KITCHen set, 5 pieces. 479-1819 after 5 p.m.

MOVING — MUST SELL HIDE-A-bed, roll-a-way cot, and miscellaneous. 598-6459.

SONY TV, TRINITON, NEW; hard rock maple table and 6 chairs; 7' dinghy. 479-5515.

COUCH AND CHAIR, GOOD CONdition, new covers. $100. 386-1222 after 6 p.m.

KING SIZE WATER BED AND heater. $300. 478-7819.

MAPLE DESK FOR SALE. $125. 479-6763.

2 SINGLES 1 THREE-QUARTER bed all with springs. 598-8518.

BUNK BEDS, DOUBLE BED, dresser, side table, 382-7617.

USED FURNITURE, PHONE evenings between 7-10. 384-8278.

MOVING MUST SELL MAPLE bedroom suite, 5 pieces. 384-5463.

98 TV, STEREO, RADIO SALES and SERVICE

mMais
385-2435
1821 COOK
WE RENT
COLOR
OR BLACK/White TVs

Butler GROUP
Butler Brothers
TV RENTALS
1720 DOUGLAS STREET
385-3832

RENT
BRAND NEW TV
FAIR DEAL SERVICE LTD.
Mastercare Maintenance Service for Admiral and Magnavox
3454 Tillicum (at Burnside)
385-7423 385-2836

COLORTRON RENTS
Rent a 20" or 26" color TV by the week or month. Longer term leases also available. Same day delivery.
COLORTRON
3150 Harriet 383-9113

Rent or Own
FROM
CITY CENTRE TV
OPEN 10 A.M. — 10 P.M.
6 DAYS A WEEK
3970 Shelbourne 477-6971
Next to K Mart in the Mall

TV AND STEREO CLEARANCE
All 1976 models have to be sold. Come in and buy at low prices. Electron TV Sales and Service, 100 Burnside W. 383-5432.

1976 model clearance of Philips Modular 4 colour TVs 20" from $539.95, 26" from $659.95, now with extended warranties. Terms available.
ATLAS STEREO AND TV
763 Fort St. 385-2712

AM-FM RADIO, 8-TRACK, 2 speakers, woofer and tweeter, in each, $200 firm. 479-5762.

TELEVISION, BLACK AND white, $45. 592-9531.

98 TV, STEREO, RADIO SALES and SERVICE

PIONEER STEREO AMP, SA-7100. 20+20 watts RMS output. New $319. Two 12" heavy-duty speakers, (in cabinet), new, $300. Asking $375 for all. 479-2529.

TEAC 2300-S, REEL-TO-REEL tape recorder, like new, retail list, $750, sacrifice $475. Two STR T-10 stereo speakers, like new, retail list $650, sacrifice, $450. 479-6458.

C.B. RADIOS
Sales and Service. BALL & SHEMILT Electronics Ltd., 1 West Burnside Rd. — 386 9414.

CELESTION DITTON 66 STUDIO monitors. The British recording industries standard. Must sell $700. Ken at 385-6540 or 385-1448.

WANTED: RCA TV, MODEL 23TC825, black and white, dual speakers, condition unimportant. 478-6198.

C.B. RADIOS
All new and some demonstrators. Bargain prices. Phone Acklands Limited. 388-5148.

ONE PIONEER RECEIVER, ONE Garrard turntable, 4 Unitron speakers, excellent condition, $600. 383-0733.

STEREO FOR SALE, 120 WATT remote control amp, speakers, turntable, 1 month old, asking $1200. 478-2835, 478-7248.

APOLLO STEREO RECORD player with stand. $125 or best offer. Phone early mornings. 478-8446.

STEREO — EXCELLENT sounding system. Still under warantee. Only $1000. 383-9524 between 7-10 p.m.

HEATH KIT PORTABLE stereo, $80. Cassette tape recorder, $50. Lamont alto saxaphone, $100. 385-4390 after 6 p.m.

1970 26" RCA TV, CABINET black and white, $65. 385-4340 after 5 p.m.

'76 STEREO, 4 SPEAKERS, turntable, tuner, amplifier, $1000. New $1500. 478-3654.

RCA MAPLEWOOD COLONIAL cabinet, AM-FM, Garrard turntable, 5'x1½'. $400. 479-2734.

MARANTZ 2220 AM-FM, AR turntable, and 2 pro-linear stage 4 speakers. $600. Dennis, 598-3409.

DYNA PAT-4 PRE-AMP, AND older AR turntable. 598-6861.

PIONEER S.A. 5200 AMPLIFIER for sale. $100. 479-6763.

7-BAND "STRATA WORLD" RCA Short wave radio. $45. 386-6287.

99 GROCERIES, MEAT and PRODUCE

SAVE MONEY AT HARVEY'S

Sweet Pickled hams, cured but not smoked	$1.19 per lb.
Standing rib roast	$1.69 per lb.
FREEZER BEEF	
Red brand hinds	$1.29 per lb.
Red brand sides	99c per lb.
2709 Quadra Street	383-2031

"MEAT" AT McCOLLS
Sides of Grade A Beef 99c lb. Black Puddings, Slicing sausage, White Puddings, Haggis.
PARLIAMENT MEWS
Ste. 5-230 Menzies St. 382-1611

OKANAGAN PEACHES, FREEStone, tree ripened, large, juicy. Pears, plums, apples. Nonstop from orchard. Delivered. 477-8201.

BAIT FOR SALE. ANCHOVIES and Herring Strips 50 cents per package sold by the case. 656-5861, 652-1512.

RASPBERRIES. LAST CHANCE. Good picking. No children. 652-1534.

CULL POTATOES $2 PER 100 pound. Michell Brothers. 3015 Island View Road.

APPLES—TUDMAN AND McIntosh. Also blackberries. 5016 Wesley Road. 658-1171.

EARLY APPLES, LE COUTEAU Farms, 304 Walton Place, off Oldfield Road. 658-5888.

BLUEBERRIES 65C A POUND advance order for guaranteed freshness. 386-0934.

GRAVENSTINES AND ROB ROY apples at 6110 Old East rd. 652-5586.

NEW POTATOES, $2 PER SACK. 652-1546.

100 MISCELLANEOUS FOR SALE

OPENING Announcement
RAWLINGS Tub'N'Taps
Victoria's finest and newest bathroom shop featuring the latest in plumbing fixtures accessories and bath displays. We also carry the most complete stock of plumbing parts on Vancouver Island, also heating and wiring supplies and General Electric Appliances.
Rawlings Tub'N'Taps
625 Hillside Ave. 388-7311

SPEED QUEEN
ACTIVE FURNITURE
566 DAVID 382-8274
Washers from $368
2-YEAR GUARANTEE ON ABSOLUTELY EVERYTHING INCLUDING PARTS AND LABOUR. 10 YEAR WARRANTEE ON TRANSMISSION.

BEFORE YOU BUY
ANY FURNITURE — Come in and compare our everyday low, low, warehouse prices.
EATON'S WAREHOUSE STORE
HOME FURNISHINGS AT BUDGET SAVING PRICES
749 View St.

Butler GROUP
Butler Brothers
FOR MAYTAG
1720 DOUGLAS STREET
385-3832

attica historic home supplies ltd.
714 Market Street
Used Building materials from the ground up. Tues. thru Sat. 10-6 384-3614.

ONE USED ALLIS CHALMERS 10 h.p. garden tractor in good condition, asking $650. One used factory built two-wheel trailer with flat deck, ideal for hauling garden equipment or boats, etc. Asking $250. One used Allis Chalmers 1947 model G tractor with front mounted plow. Asking $500. Phone 656-6056 after 5 p.m.

SIMPLICITY SUPER TWIN Washer-Spin Dry, $160. 388-9620.

100 MISCELLANEOUS FOR SALE

the Bay
FANTASTIC 3-DAY STOCK REDUCTION SALE
ALL ITEMS SUBJECT TO PRIOR SALE, VERY LIMITED QUANTITIES, NO C.O.D., PHONE, OR MAIL ORDERS.

1 only, brown Mediterranean style sofa. X506E 0665. Reg. $469 To clear, $399
1 only, brown arborite table with leaf. Reg. $119 To clear, $69
1 only, black chrome occasional chair. Reg. 99.95 To clear, $47
1 only, brown leatherette and plexy kitchen chair. Reg. $85 To clear, $49
1 only, brown floral kitchen chair To clear, $25
1 only, natural game table. Reg. 199.95 To clear, $147
1 only, butcher look table with swivel camel vinyl chairs. Reg. $429 To clear, $299
1 only, 5-pce. dinette with glass and chrome table, 4 velveteen chairs. Reg. 399.95 To clear, 299.99
1 only, 3-pce. dinette, white metal table with yellow cushion chairs. Reg. 199.95 To clear, 149.95
1 only, 5-pce. dinette with chrome and bleached wood look table, four camel vinyl chairs. Reg. $429 To clear, $339
1 only, Kroehler captain's chair in maple. Reg. $100 To clear, $89
1 only, gunstock chair To clear, $95
1 only, 4-pce. dinette with black and chrome table, three chairs To clear, $169
1 only, maple hutch with 2 glass doors. Reg. $225 To clear, $167
1 only, Early Canadiana style double commode. Reg. $595 To clear, $399
1 only, Early Canadiana style hutch. Reg. $250 To clear, $199
1 only, Kaufman lamp table with 3 glass shelves. Reg. $275. To clear, $209
1 only, Mediterranean leather look love seat. Reg. $379.95 To clear, $339
1 only, Sterling sofa in brown velvet To clear, $616
1 only, velvet sofa in maroon button tufting. Reg. $649 To clear, $449
1 only, tapestry love seat in beige and white. Reg. $449 To clear, $277
1 only, tapestry love seat in beige and white. Reg. $649 To clear, $449
1 only, modern sofa in beige and brown. Reg. $430 To clear, $227
1 only, Kroehler commode table in maple. Reg. 189.95 To clear, $149
1 only, maple hutch with 2 shelves. Reg. 139.95 To clear, $79
2 only, Small and Boyes gold velvet tub chair. Reg. $440 To clear, $347
1 only, recliner in rust vinyl. Reg. 129.95 To clear, $109
1 only, modern sofa with chrome frame, beige stripe. Reg. $400 To clear, $297
1 only, high back tufted beige plaid chair. To clear, $229
1 only, canvas chrome high back modern chair. Reg. 99.95 To clear, 64.99
1 only, green flipper chair with chrome frame. Reg. 79.95 To clear, $49
1 only, hi-wing chair with brown canvas, tubular frame. Reg. $149 To clear, $79
1 only, St. Barts 39-inch wooden bedstead. Reg. $89.95 To clear, $49
1 only, pecan double headboard To clear, $79

MIRRORS
1 only, Deilcraft mirror To clear, $69
1 only, horizontal mirror To clear, $99
1 only, golden oak mirror To clear, $50

SUPER CLEARANCE CORNER (FOURTH FLOOR). PLUS SAVE ON HOUSEWARES, NOTIONS, STEREOS, SPORTING GOODS, CHINA, RUGS AND MORE.

GOOD GARAGE SALE, AUGUST 28th, 10 a.m., 466 Constance. Superb home baking. Old furniture, piano, bottles and junk. Hockey gear, Barbie, 170-gallon aquarium. More.

MOVING: PLANTS, CACTI, palms. Roberts stereo reel to reel tape recorder $100. ⅛ size Suzuki violin bow and case. Odds and ends. 386-6915.

BABY CLOTHES, ADULT clothes, 3 pair of shoes, 1 wooden gun case. Everything cheap. 382-2087, ask for Tom. Phone any time.

PRINTING PRESS, CHANDLER Price letter set, 3 chases, excellent working order, complete with 15 sets of type. 1 h.p. motor, plus many extras. 479-5100.

WALLPAPER FOR SALE, FROM designer's collection, and Van Luit, regular $28 to $32 per roll, selling at half price. 642-3735.

LARGE STATIONARY INGERSOL compressor, 200 C.P.F. minute. Has to be moved soon. 386-1232 or inquire at 721 Fisgard St.

5X10 BRUNSWICK CROWN slate pool table with all accessories. $2,500. 383-0733.

KITCHEN TABLE, CHAIRS, black and white TV, antique radio all excellent condition. 382-0773.

HOUSEHOLD: ANTIQUE WASH stand, desk, wooden chairs, plants, etc. Phone Jim 383-4018.

DOUBLE DECK TOOL CHEST and tools complete, $900 or best offer. 383-2020.

WOODEN BARRELS, ASSORTED sizes, for furniture and decorating ideas. 383-1328.

LIGHT-WAY INC.
Wholesale Prices to Contractors
695 Alpha 384-9359

100 MISCELLANEOUS FOR SALE

AUGUST SALE SPECIAL SAVINGS
Make your own deal on choice of lawn & garden equipment.
Chrysler Boats & Motors Also Drastically reduced
Trades & consignments Welcomed — Your Credit is good here
VICTORIA LAWNMOWER & MARINE
834 Johnson 386-8338

SCARCE ITEMS
Vilas maple 6-drawer dressers, $149.00 and $199.00; Vilas maple writing table, top refinished, $95.00; Vilas maple beds, complete, 54" $129.00; 48" $119.00; 39" $159.00; queen size bedroom suite, complete with two nite tables, $699.00; Mahogany chest of drawers, $99.00 and $149.00; oak dressers, $129.00; pine chest of drawers, $149.00; marble top and back wash stand, $139.00; tea wagon (small wheels) $119.00; cedar chest, $95.00; drop front desk, $149.00; corner china cabinet, $289.00; wooden rocking chairs, $42.50 to $139.00; console dining table, $119.00; sets of 4 dining chairs, $119.00 to $199.00; Hoover washer spin dry, $99.00; compact vacuum, $79.00; nest of 3 tables, $99.00; Dimplex heater, $49.00. Use your Chargex.
PANDORA FURNITURE LTD.
New and Used Furniture
1050 Pandora Ave. 383-6319

attica historic home supplies ltd.
Everything Including the kitchen sink — used building supplies, curios, furniture, etc.
720 Market — Tues. thru Sat. 10-6:30. 384-3614.

ADMIRALS DUAL-TEMP fridge, 3 mths old. Bar and china cabinet combination. Black and white TV. Room divider. Coffee table. Single mattress. Night Table. Wrought iron and glass table plus 2 matching chairs. 2 single headboards. 385-0878.

BAUER LADIES' FIGURE skates, size 5, new. Guide uniform, 8 years, small. Boyscout shirts, 15 years. Mattress, box spring and head board, single bed. Red vinyl raincoat, 9 years. Lined vinyl boots, size 3. 592-1506.

MOVING AT END OF MONTH, must trade or sell 1976 Coleco pool 15x20x4 with all accessories will trade for small car. King size water bed will trade or sell will trade for a double or Queen size bed. 595-2848.

WE HAVE OAK DESKS, ROUND oak tables, chairs, pine furniture, blanket boxes, crocks, and many other interesting articles. Red Barn Antiques, 4596 West Saanich Rd.

Aluminum Gutters
5" CONTINUOUS in baked enamel. Screens, windows and awnings.
B.C. ALUMINUM 479-7121
"THE NAME YOU KNOW"

FIFTH WHEEL TRAILER WITH loading ramps for equipment or cars, vacuum over hydraulic brakes. Haul up to 14,000 lbs. Phone 748-1524 or 753-2860.

NCR MODEL 6000 SERVICE STAtion cash register. Coats model 10-10 tire changer. Air powered tire spreader. Lake Cowichan 749-6276.

GOING TO EUROPE SALE. Sanyo solid state amplifier, AM-FM, plus speakers; 10" GE portable TV; miscellaneous household articles. Before 6 p.m., 383-6093.

CUSTOM MADE LIVING ROOM and dining room drapes. 7'x88", 13'x88", fully lined, red antique satin with black decorator rods. 479-8053.

THE STORE OF A MILLION KEYS
PRICE'S LOCK AND SAFE LTD.
847 Fort 384-4105

CALVINATOR, REFRIGERATOR and stove in very good running condition. Floor polisher, 4 rugs, 479-3940.

KING SIZED BED $200. REcliner $25. Small kitchen table $7. Highchair $12. Jolly Jumper $3. 386-0865.

CARPETING FOR SALE, ONLY 6 months old. Like new. 385-0905, ask for Stan. Must sell before September 1.

MOVING, WILL SELL BIG house (full) quality furniture, appliances, carpets plus Buick, Plymouth, 477-9839.

MOVING OVERSEAS. SELLING tapedeck, FM stereo, skiing equipment, hair dryers, curler, plants, balcony boxes. 595-8659.

STORE FIXTURES, 2 GLASS and wood display cases. One old oak, 2-3' x 8' oak display bunks. 652-3612 or 652-1452.

A WORLD OF PLASTICS
ONE STOP PLASTIC HEADQUARTERS—INDUSTRIAL PLASTICS, 2105 DOUGLAS.

OLD ARCADE MACHINE, WORKing condition. Offers. 595-1191, or can be seen at the Arcade, 3220 Douglas Street.

DEEP FREEZE, 18 CUBIC FEET. Queensize bed with posture board. Dishwasher. All like new. 478-6748.

APOLLO 10-SPEED, $80; RAleigh 10-speed, $65; Brentwood 22" lawnmower, $45. 652-3864.

1942 PINBALL MACHINE, offers. Phone 383-4081 or 385-8410, after 6:00 p.m.

BURNT ORANGE VINYL CHESterfield suite, 2 teak coffee tables, new Yamaki guitar. 477-2156.

WHITE TREADLE SEWING MAchine, excellent running order. Full cabinet. Offers. 478-7781.

ALADDIN FURNITURE STRIPPERS LTD.
356 BAY ST. 383-2533

100 MISCELLANEOUS FOR SALE

THE TRADERS

FREEZERS
LARGE SELECTION IN STOCK AT CLEARANCE PRICES.

Chest types, 7 cu. ft., $219.95; 12 cu. ft., $269.95; 15 cu. ft., $228; 18 cu. ft., $299.95; 23 cu. ft., $329.95; 26 cu. ft., $369.95.

UPRIGHT TYPES
5 cu. ft., $279.95; 10 cu. ft., $379.95; 16 cu. ft., $399.95.

3-ROOM GROUPINGS
We have Victoria's best values in quality 3-room groupings. Starting as low as $998. Only 38 monthly with the tax down on 36 month plan. (O.A.C.)

HIDEABEDS
All sizes and styles in stock. Good selection of fabrics and colors — 39" (loveseat size), $399.95; double size with matching armchair, $669.96; Queen size with matching recliner, $588.
Open Nightly 'til 9
Phone 388-6264
715 Finlayson

1115 Fort St.
AUCTION
OAK OFFICE DESKS
ESTATE Furnishings
Royal Copenhagen Collectors Pcs. 1908 and others
FRIDAY AT 7:00
Kilshaws Ltd.
384-6441

McMais 385-2435

USED

Green Hide-a-bed	$ 79.95
Davenport	$ 39.50
Matching soft, drop arm level seat and chair	$189.95
18" Panasonic color portable	$185.00
26" Philco Console	$248.00

1821 COOK

AUCTION GALLERY
We buy, sell or consign. Appraisals for all purposes. ESTATE SALES and LIQUIDATION SALES. Immediate pickup of your goods. All items sold same week of pickup. NO WAITING! We have our own trucks.
VICTORIA
966 YATES STREET 386-8448

AMANA MICROWAVE
DEMONSTRATIONS
Every Fri. 6-9 P.M. Sat. 10-4
Major Appliances and carpet at contractor prices
McDONALDS SUPPLY LTD.
370 Gorge Rd. E. 386-6745

OFFICE FURNITURE
Closing out sale of used office furniture. 8 single pedestal desks, some oak, 1 large JJ Taylor safe, in excellent condition, and fully fitted inside, size 54" wide, 31" deep, 51" high, on wheels, 1 counter panelled and with heavy oak moulding, and arborite top, cupboards and shelves, size 11' long 24" deep, 20" high, excellent condition, suitable for office or bar in rumpus room, can be seen at 1306 Broad St. from 9 a.m. until noon, phone 386-9413.

THE WESTERN
Lottery tickets are easy to get while you gas up at:
SHELL SELF-SERVES
Douglas and Saanich
Colwood Corners
Yates and Fort
VICTORIA TRACK CLUB SAYS "THANKS SHELL, YOU'RE SWELL"

C. TAYLER
HOME APPLIANCES LTD.
MAYTAG
2 million owners can't be wrong
707 JOHNSON 383-3281

"GEOGRAPHICS" IN PERFECT shape, $1 bundle. Dishes, Pyrex Casserole, etc., stainless steel silverware, large brown bean pots, colored pots and pans. Wine glasses $1 each. Mirrored shelves $5. 2 large plastic watering cans $1 each. 2 hoses, 2 sprinklers, $5 each. Pails $1 each. New exercise mat $5. Curtains, pillows, bedspreads, and sheets, will sell cheaply. 2 large white blinds for sundeck. 658-5013.

USED SEWING MACHINES
1 only treadle; electric portable $35; white in console cabinet, $69; Zig Zag portable, $75; Pfaff portable $85; Singer fully automatic in console cabinet, $129; Pfaff fully automatic open arm in console cabinet, $349. 1 yr. guarantee. Sawyer Sewing Centre, 840 Fort, 388-6228.
Sewing classes starting soon. Register now.

Final going out of business sale at final close out prices! Still a good selection of chesterfield suites, mattress and box springs, some dinette and bedroom sets, lamps and occasional furniture. Apply Buy-Rite Furniture Ltd., 704 View St. (Downstairs) 9 a.m.-5:30 p.m. Tues. to Sat. Closed Sundays and Mondays.

COMMERCIAL STAINLESS steel 3 tub sink with drain-board, 2'x8' full length with electric glass washer, $425. 383-7727.

A GREAT ATTRACTION FOR your rumpus room, a one-armed bandit. Perfect condition, $950. 383-7727.

COMPLETE MOTOR HOME plans. For van conversion, $30. 598-6495.

100 MISCELLANEOUS FOR SALE

TENT TRAILER, NEW SPARE tire and 4" foam mattresses. 1973 Honda 350 Twin, helmet and manual, like new. Rebuilt '57 283, cam and 4-barrel, 3-speed standard. 289 with 3-speed standard. Men's 10-speed bike, used twice. Ford chrome wheels, 14 and 15". 1965 Ford Fairlane wagon, new tires, brakes, shocks and exhaust. Everything must go cheap. 383-8953.

GYPSY ROSE FURNITURE STRIPPERS
Quality removal of finishes from wood. Courtesy to dealers. 384-3614, 720 Market St.

HOUSESAVER'S WAREHOUSE
3 only, Pembroke bathtubs, $10 ea. Complete sets casement windows. 3/4" T and G oak flooring, $1 sq. ft.
Kit. and bath vanities S-S sinks.
242 Mary Street. 382-8711.
Thurs., Fri., Sat., 10-4.

HOCKEY SKATES, SIZES 4, 5 and 6, $10 each. Shoulder pads, $5. Soccer shoes, size 4, $5. Black and white TV, $50. Portable sewing machine, $50. Carpet sweeper and coffee percolator, $10 each. 479-8865.

WHITE BUNK BEDS, HOME-made, 2 sets of matching bed spreads and curtains for bunks. Double bed with frame, kitchen garbage burner — wood and coal, metal children's 2 drawer desk. 478-5487.

MISTER SWEEPER
New and used vacuum cleaners. Every make in stock at fantastic bargains. Guaranteed.
906 Esquimalt Rd. (at Head St.)
386-2947

UNIVERSAL TRADING CENTR
584 Johnson, Upstairs Warehouse Bargains. Tools, furniture, antiques, curios, glasswear, pictures, stereos, cameras and jewellery. 383-9512. We Buy, Sell and Trade.

180-H.P. CESSNA 172, 1967 ANGlia station wgn., dresser, buffet, dbl. bed, Hoover washer, chair, buggy, tricycle, crib, youth bed, small stove, baby walker. 656-3862.

ATTENTION TAILORS AND UPholsters: Sales and Service to all industrial sewing machines. Sawyer's Sewing Centre, 840 Fort, 388-6228.

ITALIAN BABY CARRIAGE, high style, navy and white, excellent condition, 10 months new, worth $200, will sell for $135 with sun canopy. 595-3710.

POWER REEL MOWER, SUFOLK deluxe demon, centrifugal clutch, self-propelled, excellent condition, $85! Outboard 3 h.p. jet, $75. 384-8401.

GIRLS' BIKE, SKIIS, SKI BOOTS, poles, ski rack, skates, miscellaneous golf clubs, plus miscellaneous. 477-0471.

NEAR NEW AVOCADO FRIDGE and stove, also harvest gold fridge and built-in stove. All offers considered. 382-5048 after 6 p.m.

20-DRAWER CHEQUE CABInets, all metal, 20x28x51 high, drawers 4x8x26, excellent for small parts, $45. 385-5265.

PORTABLE TV, CHEST OF drawers, Apollo 10-speed, surfboard, tent, books, records, other items. 386-1720, ask for Rick.

OFFICE TYPEWRITERS. MANUal and electric. Victor adding machine, Marchand calculator. 385-5265.

ST. MARGARET'S SCHOOL blazer, beret, skirt, navy duffel coat, size 10, best price. 383-3193 after 6 p.m.

BABY CLOTHES AND ADULT clothes, shoes, coats. One gun case. Ask for Tom. 382-2087, between 9 and 5

WINTER TIRES, TV, FLOOR polisher, vacuum cleaner, desks, sewing machine, beds - bunks, 3/4 and king, (sell or trade). 386-0003.

APT. SALE, NO. 3—839 SELKIRK Ave., Aug. 28 and 29, starting 10 a.m. Many goods, for details, 382-0963 after 6.

TABLE AND CHAIRS, RUGS, drapes, mirror, freezer, refrigerator, floor polisher, Bennett respirator. 592-3552.

KIRBY VACCUM CLEANER, ALL attachments and shampooer, excellent condition. 2-years old, $250. 383-5442, 5-8 p.m.

1 DRYER, METAL DESK AND matching chair, 2 small and 1 large bird cages, 1 canner. 656-5452.

MATCHING EXPENSIVE LINED green drapes. Valance 135" tie backs 90"x89", $75.00. Valance 79" tie backs 46"x82" $50.00. 479-3471.

1-20" TV, ELECTROHOME AND 2 large dog travel kennels. 383-9575, Eileen.

COUCH, FAIR CONDITION, $45. Hoover vacuum cleaner, $15. 382-3647 after 5 p.m.

SPEED QUEEN WASHER AND dryer, good condition, $150. Phone 477-2451.

BRONCO CO-CART, 3½-HORSEpower, Briggs-Stratton. $150 firm. 642-3977.

FLORAL SECTIONAL CHESTERfield and chair, $125. Rug, 20x9, $150. 384-1370.

SINGER TREADLE SEWING MAchine, all attachments, $75. Offers. 598-2849.

FULL SET OF HOCKEY EQUIPment, size 8 to 10.—Skates, size one. 477-9692.

LARGE CEDAR SLABS SUITable for patios, garden edging, or tables. $10 each. 658-8405.

MOVING — MUST SELL HIDE-A-bed, roll-a-way cot, and miscellaneous. 598-6459.

CHESTERFIELD CHAIRS, BEDS, washer, books, garden tools, cheap. 905 Shearwater.

NEAR NEW BABY STROLLER, excellent condition. Dinette table, only 2 months old. 598-6412.

PHOTOCOPIER
Must sell. $700 or best offer. Phone 598-4515, between 9-5.

TELEPHONE ANSWERING RENtals by the week — month or year. Interconnect, 384-0511.

COMPLETE SAW SHARPENING. Island Saw Co., 617 Chatham Street. 385-5500

OUTDOOR INCINERATOR BARrels, ready to use. Free delivery. $5.79. 383-1328.

ROYAL WORCESTER 8 PLACE setting, also large silver tray and oil lamp. Offers. 598-6861.

12'X28' CABIN ON SKIDS, MANY windows, easy to move. Offers. 478-6307.

KENMORE CANNISTER VACUum with beater-bar attachment, 3 years old, $125. 382-9706.

OAK WARDROBE, 3/4 BRASS bed, propane hot water tank. 382-1391.

PHILIPS CABINET STEREO, like new, $150. 2 original oil paintings in frame, $75 each. 384-8773.

OFFICE DESK AND CHAIR, FILing cabinet, Paymaster cheque writer, 477-7401 after 7 p.m.

9X11 CARPET, SUNBEAM VACUum, floor polisher, dinner set, adding machine, drapes. 477-7426.

MISCELLANEOUS ARTICLES, old gramaphone, chairs, pictures, oak desk, final clearance 598-3929.

VIKING WRINGER WASHER, timer and pump, good condition $40.00. 598-6495.

MOVING ALL HOUSEHOLD items for sale, 10106 Bowerbank Rd., Sidney. 656-6495.

1 YEAR OLD COMPACT WITH power nozzle and all attachments $225. 382-9998.

22 CU. FT. COLDSPOT freezer, like new, $225. 479-2734.

BAYCREST DRYER, GOOD CONdition, $100 or offers. 478-3784.

13 CUBIC FOOT VIKING fridge, $170. 479-3025.

LARGE MODERN AMC FRIDGE $100. Phone 382-9627.

LARGE FREEZER FOR SALE, good condition, $150. 479-7414.

BEIGE LEATHER COAT, SIZE 9, $110. 477-6665 anytime.

3 BARSTOOLS, $10 EACH. ONE coffee table, $15. 384-2291.

CHESTERFIELD AND CHAIR brown Flexisteel, $125. 598-2127.

HOUSEHOLD SALE. 385-6246, ANY time.

LARGE TENT, $50. PHONE 382-4186.

1 PAIR MAG RIMS, $60. 1 PAIR of mag tires, $40. 14". 384-1726.

OLD BRASS TOP BED $200 OR best offer. 383-2755.

100 MISCELLANEOUS FOR SALE

ATTICA
1121 Vancouver St.
384-1644
Fine dressers, brass, mirrors, hard-to-find lamps, old home fixtures.
FRENCH DOORS

"THE INSIDER"
Save up to 30% on fuel bills — stop drafts — do-it-yourself storm window kits with adhesive-backed vinyl mounting trim. A NEW ITEM — ASK FOR THE INSIDER — AT INDUSTRIAL PLASTICS, 2105 Douglas, and 460 Wallace, Nanaimo. Open 6 days per week.

MOVING — MUST SELL, 19 CU. ft. freezer, $250. TV, portable, $75. Couch and chair, $150. Dining room suite, $225. Bedroom suite, $100. New stove, harvest gold, $325. 16' canoe, $250. Near new lawn mower, $75, etc. 658-8067, between 7 a.m. and 5 p.m., Monday to Friday.

MASON AND RISCH PIANO (painted) plus bench, 2 mushroom oval broadloom rugs plus underlay, 6x9, one green round broadloom rug plus underlay, 9x9, Viking floor polisher, 3 kitchen stools with backs—yellow fabric, 2 leather suitcase, 2 gray and rose quilted twin bedspreads. 592-2010.

TILLICUM FURNITURE
2612 SOOKE RD.
Carries full selections of upholstery supplies, tools, fabrics, and materials. Rubber and poly by the sheet or piece. We manufacture cushions. Free estimates. 478-0522.

BAUER LADIES' FIGURE skates, size 5, new. Guide uniform, 8 years, small. Boy Scout shirts, 15 years. Mattress, box spring and headboard, single bed. Red vinyl raincoat, 9 years. Lined vinyl boots, size 3. English duffle coat, rust, size 9. 592-1506.

FOR SALE: 1 ELECTRIC HEDGE trimmer, Black and Decker 16" double blade, almost new, plus 50' heavy duty electric cord, $25, also Black and White TV, 18" with cord and ear plug, Sears, $50, small use. 598-5494.

BEAUTIFUL LINED BEIGE drapes, 3 pairs, 2 burner hot plate, old hassock and floor lamp $3 each, pretty maternity clothes, including coat. Size 14-16, cheap. 386-7017.

BEAUTIFULLY MAINTAINED Watts and Burrough 6x12 slate pool table. Also almost new 4x8 Brunswick Commander pool table. Phone 652-5586.

FOR SALE 14 CU. FT. FROST free fridge $200, Moffat 30" electric range $50, Hoover spin dry washing machine $40. All in good condition. Phone 386-9039 after 6.

GARAGE SALE, TUE.-THURS. color TV, tables, chest of drawers, bed, Secretaire, ladies leather boots, clothing, fabric remnants, dishes, etc. 592-9319.

WALNUT DRESSER AND MIRror, $150; Teak coffee table, 2'x4', $85; 2-pce. plaid daveno, $225. Mel's Bargains, 3460 Quadra, 384-3152.

CONSOLE VIKING STEREOphonic radio phono, $125; Rotisserie oven, $49.50; Black naugahyde Cogswell rocker, $49.50. Mel's Bargains, 3460 Quadra. 384-3152.

GARAGE SALE, AUG. 28, 29, 10-5. Antique picture frames, baby crib, highchair, etc., exercycle, dress form, other interesting items, 1529 Vining St.

4 YEAR OLD OILOMATIC FURnace, still in use. See it run. Offers. 40 gal. glass-lined propane water tank. Thermostat, complete. Offers. 383-0047.

ILLUMINATED SIGNS 2' X 20' for sale or take over last 2 years of 5 year lease. $36.40 per month. 388-7858.

CLEAN OLD BRICK, 20¢ EACH, phone 595-2622.

23 CU. FT. FREEZER, GOOD condition, $250 or offers. 383-6397.

SANDERSON FLORAL DRAPES, lined to fit 108" wide. 595-3206.

103 MISCELLANEOUS WANTED

LUNDS
AUCTIONS
Tuesday — 7 p.m.
Friday — 1:30 p.m.
APPRAISALS
For All Purpose
386-3308

THE SALVATION ARMY Needs your re-usable clothing, furniture and household goods. "Help us to help others." Family Thrift Stores. Victoria, Sidney and Langford. For pickup — 386-3295.

BRENTWOOD BARGAIN BARN
BETTER QUALITY USED FURNITURE AND APPLIANCES
Before you buy or sell
7115 West Saan. Rd. 652-1711

MOVING IN A HURRY?
We'll buy your good used furniture and appliances. Fast action and all cash. Call BOB at SHAGNASTYS. Tel. 385-4744 anytime. 9 a.m.-4 p.m. Tuesday to Saturdays.

I NEED OLD WOOD STOVE, stone crocks, wooden tables and chairs, picture frames, copper kettles, wooden trunks or boxes, pump organ, miscellaneous wood furniture, etc. 479-2684.

MOVING? WE BUY OLD FURNIture, tools, antiques, and collectables, odds and ends. 642-3735, anytime.

WANTED: WORKSHOP AREA, large single or double garage suitable, anywhere between Victoria and Sidney. 479-7406.

ONE LARGE TRUNK, STURDY, for shipping. Reasonable. 386-0293, after 6.

STRINGED INSTRUMENTS IN any condition wanted for cash. Private, 382-3518, evenings.

OIL PAINTINGS OR WATER colors by Verner and Gissing. 382-4636.

WE BUY FURNITURE, HOUSEhold goods, pictures, tools, etc. Best cash prices. 386-0462 anytime.

WANTED — SECOND-HAND fridge, for under $60. 386-0896, after 6 p.m.

IF YOU ARE MOVING AND have furniture, etc., for sale please call 595-7567 or 383-8311.

ENGLISH BABY PRAM; UNpainted wooden crib and highchairs 382-2010.

FRIDGES AND FREEZERS bought. 598-7422. All-Temp.

SELL OLD BOOKS TO THE Haunted Bookshop. 382-1427.

FREE PICKUP OF YOUR SCRAP metal, motors pipes etc. 478-4963.

109 MISCELLANOUS TO RENT

SAWYER SEWING CENTRE
RENT TO OWN — Domestic and industrial sewing machines
840 FORT 388-6228
CLOSED MONDAYS

115 SWAPS

HUNTER'S SPECIAL
Must sell, Jeep Commando, V-6, mechanically perfect, looks great, 4 wheel drive, 2 tops, carpeted, 8 track, just tested, $3,500 o.b.o. or will swap for van or car and cash. 598-3064.

1965 FORD TANDEM, CAB AND chasse, V-6 Cummings diesel, 5 and 4. Swap for 3/4-ton pickup. 384-9624.

1963 PONTIAC 2-DOOR, 1 owner, original mileage 63,000, excellent condition. First $900 takes or? 477-9774.

MODERN AND ANTIQUE GUNS will trade for 16' to 18' glass boat 477-8381.

116 COINS AND STAMPS

SELLING YOUR STAMPS? SEE our yellow page advertisement under stamps. F. E. Eaton Assoc. Ltd., Vancouver, or phone Victoria, 386-1680.

116 COINS AND STAMPS

ALL OLYMPIC COINS NOW IN stock. Admiral Stamp and Coin Shop, 849½ Fort St. 384-1315.

FOREIGN COINS WANTED BY collector. 652-4108.

117 ART and ANTIQUES

WANTED: QUALITY ANTIQUES, furniture, clocks, rugs, etc. Top prices paid. David Robinson, 384-6425.

CLOCKSMITH
Repairs, antique clocks, grandfather clocks, watches. Citizens Ltd., 388-4069.

EDISON FIRESIDE CYLINDER gramophone, 2-4 minute. Mint condition. $375. 385-8350.

ANTIQUES EXPERTLY REpaired. Call 478-2539.

ANTIQUE CHEST OF DRAWERS, oak, $125. 383-6210.

SOLID OAK DINING ROOM suite over 100 years old. 477-7598.

OLD CANDLESTICK, OAK WALL telephones and insulators. 652-5757.

120 GARDEN SUPPLIES

B.C. GREENHOUSE BUILDERS
Lifetime aluminum-glass greenhouses. See our hobby models displayed at the P.N.E. and Elk Lake Garden Centre. For brochures write 783 Hutchinson, or phone 385-2841, 385-8445, anytime.

IF QUALITY AS WELL AS price is important, see our cedar greenhouses. 382-0982.

Fertilizer

PENDRAY FARMS, COW MAnure, 6 yards, $42, delivered. 477-1519.

Plowing, Rotovating and Cultivating

COOPER TRACTOR SERVICE
477-1122
Rotovating, mowing, grading, lawns seeded.

DON'S TRACTOR SERVICE
477-3913
We rotovate, plow, cut grass and brush also, loading and hauling.

Topsoil, Rocks and Fill

GRAVEL SUPPLIES
Sand, soil, gravel.

FREE FILL
Delivery charge only when available, reasonable rates
478-4144, 478-4691

NO. 1 TOP SOIL $8 CUBIC YARD, 4 yard minimum in Saanich. 6 yard minimum Victoria, Oak Bay, and Esquimalt. 8 yard minimum elsewhere. Also fill material delivered free in Gordon Head area. 598-4371, 658-1112.

SCREENED TOPSOIL WITH MAnure and sand added. $11 per yard delivered, minimum 6 yards. Garden sand $3 per yard plus delivery. Road gravel. E. Nixon Ltd Phone 385-4431 or 385-5642.

VIRGIN SOIL
Rich, black peat soil, shredded, clean, $9 per yard. Call A-1 for fast delivery, 383-1532.

TOP SOIL AND GRAVEL
Excellent quality top soil shredded ready for use. U haul or we'll deliver. Call 478-1000.

NUMBER ONE SCREENED TOP soil with sand and manure. 7 yards for $65, 14 yards for $120. Self pickup for $18. 478-3322, 478-0261.

NUMBER 1 SCREENED TOP soil $9 per yard Langford area, minimum 5 yards, pickup load $15. Phone 478-6649.

FREE FILL
20,000 yards, hauling charges only. 382-6136. OK Trucking Co. Ltd.

SAVE-SAVE, VIRGIN BUSH SOIL, $8 per yard delivered. 479-5088.

125 PETS and SUPPLIES

REGISTERED IRISH SETTER pups, male, 10 weeks. Sire Champion Kinsales Arkle Reflection, Dam Champion O'Irish Highland Sally. See them by appointment. 479-5510.

8-MONTH-OLD IRISH SETTER-English Pointer cross. Good temperament. Good with children. Free to good home. 386-6693.

TUDOR CATTERY
Registered purebred Persian kittens, tortoiseshells and blacks. 598-4958.

MAYDON POODLE VILLA, 4 miles south of Duncan. Reg'd miniatures black poodle puppies. $100. 743-2493.

4 QUIET, REFINED, DIGNIFIED little kittens would like good homes with no small children please. 382-3050.

FREE GERMAN SHEPHERD cross, obedience training well started. Needs loving home. 382-8049.

FOR SALE, NON-REGISTERED English Springer Spaniel puppies. Aug. 31st. Gun dog stock and family pets. Had shots. 479-7238.

GOOD HOME DESPERATELY needed for grey neutered cat. One-eyed but playful and loving. 4 years old. All shots. 478-7042.

PUREBRED BLACK LAB, 1 year old, male, $125. Phone after 4, 384-2169.

HEALTHY KITTENS, ALSO NEUtered cats, require good homes. Animals Crusaders, 386-9832.

ONE FEMALE SHORT-HAIRED cat, spayed, shots, needs good home. 382-0963, after 6.

MOVING TO ALBERTA MUST find homes for one adult cat and 2 kittens. 477-4048, after 5, Cindy.

ADORABLE KITTENS, LITTER trained. Free to good home. Call, 477-0878.

FISH TANK, 27 GALLONS, SALT or fresh water, with stand. Excellent condition. 383-7660.

FEMALE LHASO APSO CROSS, 6 months old, free to good home, has had shots, 595-2951.

3-YEAR-OLD GERMAN SHORT haired pointer to good home, registered female. 642-5755.

REG. ENGLISH POINTER PUPS. 5 months, $125. Phone 246-4069 Chemainus after 6 p.m.

IRISH SETTER PUPPIES, REGistered, shots, field or show, $150. 112-732-8968.

MOVING, MUST SELL 60-gallon aquarium. Fully stocked. $200. 388-6887.

2 CATS, FREE. MALE AND FEmale, neutered. Very affectionate. Owners leaving country. 383-9788.

PUREBRED 5 MONTH OLD FEmale Springer Spaniel. Had shots. 592-0629.

REGISTERED FEMALE CHAIRN Terrier pup. 479-6397.

FRENCH BULLDOG PUPPIES, ready now. 382-3825, after 5 p.m.

REGISTERED GERMAN SHEP herd puppies. 746-6444 Duncan.

HEATHERBELLE SCOTTISH terrier puppies. Phone 479-2651.

MALE IRISH SETTER, 9 months old. 385-7697.

WANTED WHITE TOY FEmale poodle registered. 743-9674.

TONKENESE-BURMESE KITtens, $40. 478-5025.

SMALL TERRIER TYPE PUPpies, $15. 656-4479.

FREE, 5 MONTH-OLD WELSH Corgi cross female puppy. 656-4296.

ONE NEW SKY KENNEL, $25. 598-6974

128 LIVESTOCK SUPPLIES AND EVENTS

Top Shelf Feeds Inc.
A New Feed Store Serving This Area
Located at 60 Crease Ave., turn right at Harriet Road, 1 block north of Woolco on the Island Highway. Phone 386-1941.

3 PUREBRED BLACK ANGUS cows, 1 bred, 1 purebred black Angus Heifer. 1 black Angus Hereford cross cow with calf at foot. 1 recognized 5/8 Chianina black Angus cross bull. These animals are top condition. 479-6222.

7/8 THOROUGHBRED MARE, 15.3 hands high, 11 years, good bone, clean legs, successfully evented, excellent pony clubber, owner moving, reasonable to good home. 652-1180.

ALFALFA HAY FOR SALE
High protein Washington alfalfa by the ton or by the bale. Order now. Price is guaranteed till October. 748-0490.

FIRST CUT AVAILABLE OUT OF barn — various prices. Second cut on field $2.00. Meadowbrook Farm. 748-0030 Duncan.

8-YEAR-OLD QUARTERHORSE mare, 478-1185.

128 LIVESTOCK SUPPLIES AND EVENTS

QUALIFIED HORSESHOEING and trimming, Dan McPherson. Victoria 477-3226 or Duncan 748-1170.

BOARD FOR HORSES, LARGE box stalls, large riding ring, paddocks, good trails, individual care. 652-2860.

HAY, $1 50 BAIL. CEDAR AREA. Phone 595-3612 or Nanaimo 753-5458.

FIVE YEAR OLD REGISTERED Thoroughbred mare, best offer. 383-5462, after 5 p.m.

QUIET, HALF REGISTERED white quarter horse mare. Green broke. 652-2860.

14 H.H. QUARTER HORSE, welsh bay pony, 7 years old, good with children, best offer. 479-2702.

FEED POTATOES, $20 PER TON. Michell Brothers, 3015 Island View Road.

ENGLISH AND WESTERN USED saddles, wanted. Circle E Saddlery, 388-7434.

12½ HH 6-YEAR-OLD WELSH mare, excellent for beginner or experienced rider. 746-7764, Duncan.

TOGGENBORG-SAANAN MALE goat, 2 months old. 478-4860.

SECOND CUT HAY. ALSO FIRST cut. Phone after 6, 746-6979.

GOOD OAT HAY FOR SALE, $175 a bale. 652-1875.

FEED POTATOES, $20 PER TON. 652-1546.

130 HEAVY EQUIPMENT and MACHINERY

FIFTH WHEEL TRAILER WITH loading ramps for equipment or cars, vacuum over hydraulic brakes. Haul up to 14,000 lbs. Phone 748-1524 or 753-2860.

YANMAR SMALL DIESEL TRACtors. Industrial and Marine engines now available at Stanwood Equipment, 652-1231.

HEAVY DUTY 14-YARD RELIance gravel box, complete with pump and hoist, excellent condition. 479-6169.

TD 25 SERIES B, CAT, POWER shift, 90% left on running gear, engine and transmission completely overhauled. 642-3502.

FIFTH-WHEEL CARGO TRAILer, 24' tilt deck, double axle, electric brakes, $2800. 478-9822.

FOR SALE FORD 5500 BACKhoe. Phone 652-2331, after 6.

1971 955K, LOADER LIKE NEW only 750 hours. Call 487-1000.

135 FARM IMPLEMENTS

MF Massey Ferguson
STANWOOD EQUIPMENT SALES LTD.
Industrial—Agricultural TRACTORS
6805 VEYANESS
652-1231
"YOUR LOCAL MASSEY DEALER"

148 LEASE VEHICLES

MCCALLUM MOTORS LEASING Ltd. specializing in short and long term leasing of Datsun and Volvo. For full details, call Terry Cramp, Lease Manager, McCallum Motors, Leasing Ltd. 1101 Yates St. 382-6122.

LEASE A VOLVO
Phone Jim Bryson 384-1161
Brian Holley Motors
3319 Douglas St.

CARS FOR SALE

1928 MODEL A FORD TUDOR complete, in pieces, 1928 Model AA Ford Dump Truck complete, running, Dutch doors, mechanical winch, 1938 Ford Club Convertible, complete, in pieces, $1,000.00 each O.B.O. 112-734-1003, Vancouver, except August 27, 28, 29: 112-746-7633, Duncan to inspect.

IMMACULATE, A-1 CONDITION. 1974 Custom Suburban Plymouth wagon. New tires, just tuned. Pale blue in colour. With only 38,000 miles. Asking Price, $4800. 386-9540.

'72 TOYOTA CELICA ST, EXcellent condition, radials, AM-FM stereo, tinted windows, tested till Aug. 6, '77. 2 spare radial snow tires, 4 speed, 385-0792. Call anytime.

1969 MUSTANG FASTBACK, V8, automatic, power steering, new tires, radio, new paint, 59,000 miles, excellent condition. Best offer over $2500. 384-2452.

'74 AUDI 100 LS, 2 DOOR AUTOmatic, sun roof, radio, power steering, 16,000 miles, one owner, black with red interior. Snow tires. $5,000. 479-8812, 479-2734.

'66 GALAXIE, 2 DOOR HARDtop, freshly rebuilt motor, power steering, power brakes, $900 or closest offer. 383-3748 between 5:30 and 6, or 478-1707 during the day.

1974 MAVERICK, 4-DOOR SEDAN, 6-cylinder, automatic transmission, power steering, radio, 38,000 miles, good all around condition, $2,500. Phone 385-1729 after 4 p.m.

1970 PONTIAC SAFARI STATION-wagon, top shape, electric 2-way tailgate, power steering, power brakes, 350 V-8 auto., asking $1575. 656-6806.

1970 MAZDA ROTARY COUPE, manual, 4-speed, 5 near new radial tires, fairly good all around condition. Offers to $1,100. Phone 595-6917 after 5.

'72 CUDA, 340 CUBIC INCH, NEW built engine, new built trans, balanced plus extras. Over $10,000 invested. Offers. After 5:30, 595-3948.

1976 TOYOTA COROLLA, FULLY equipped, radials on SR5 sport wheels. Spoiler and tape deck. Don't wait, $3,000. 479-9594 after 5:00 p.m.

1968 TOYOTA CORONA DELUXE, 4-door. Automatic. Radio. Good condition. $900 or best offer. 384-4306.

'69 PLYMOUTH SEDAN, V-8, loaded. Offers. 656-5267. Corner Leal Road and Emard Terrace, North Saanich.

KARMANN GHIA '61 WITH NEAR new rebuilt engine asking $600. Phone after 6 p.m. Ask for Joanie. 386-720.

73 MATADOR STATION WAGON, 6-cylinder, automatic, economical and like new, $3000 or offer. 592-2481 Night calls, 112-743-2997.

1972 TOYOTA COROLLA, STANdard trans., 38 m.p.g., excellent condition, only 40,000 miles. Offers at 477-9830.

RELIABLE TRANSPORTATION. 1965 Ford Fairlane. Tested. Fair conditoin. 385-8801, after 4:30 p.m. $225.

MUST SELL 1974 DATSUN B210 hatchback, 5 new radial tires, 8-track stereo, 27,000 miles, one owner, best offer. Call 382-2887.

'67 MUSTANG FASTBACK, 302, 3-speed auto, console shift, tested, good running order, offers, 477-7488.

73 NOVA 4 DOOR, SIX AUTOmatic, one owner, good condition, tested to August 77. $2600, or reasonable offer. 598-1523, evenings.

MUST GO BACK TO SCHOOL, have to sell 1975 Pacer, excellent condition will let go at $3900. 479-8808.

1970 PLYMOUTH FURY III, AUtomatic, 2-door hardtop, V-8 power steering, power brakes, very clean, asking $1450. 656-6806.

1971 DODG CORONET STATION wagon, 318 V-8, PB, Radio, heater, roof rack, winter tires. Excellent condition. 743-5434 Mill Bay.

FOR SALE, 1972 VW BEETLE, roof rack, radio, snow tires, excellent condition. $1950. Please call 758-3115 (Nanaimo).

'67 ACADIAN CANSO 283 headers, 4 barrel, mags, bucket seats, no transmission $800 firm. 479-5424.

1968 PLYMOUTH ROADRUNNER, holley 4-barrel, verticle gate, dual point, headers, phone after 6, 112-743-4007.

LEAVING COUNTRY, MUST sell 1971 Camaro 350 automatic, excellent condition, $3295. Phone 383-1292.

1972 DODGE DEMON 340, HIGH performance 340 4 barrel, new paint and tires, chromies and moons, asking $2800. 385-6243.

1971 FORD GALAXY, 4-DOOR, power steering, power brakes, immaculate condition, $1895. 388-6275, page 654.

150 CARS FOR SALE

METRO TOYOTA
CANADA'S LARGEST TOYOTA DEALER

74 Fiat 128 SE	Offers
73 Hilux PU	Offers
69 Inter. Scout	Offers
72 Mazda	$675
70 Falcon	$975
68 Chrysler	$575
69 Falcon Wgn.	$975
69 Chrysler	$1475
76 Camaro RS	Offers
72 Cortina	$1475
67 Falcon Auto.	$575
73 Courier	$1275
66 Sunbeam	Offers
73 GTO 4-spd.	Offers
74 Vette Conv't	Offers
76 Vette	Offers
66 Must. Conv't	$1975
74 Chall.	Offers
73 AMX	Offers
75 El Cam.	Offers

VICTORIA'S NO. 1 SELLING SMALL CAR

74 Sundance	Offers
73 Triumph	Offers
65 Must. FB	Offers
75 MGB	Offers
69 Cougar	Offers
72 Skylark	Offers
68 Skylark	Offers
75 Valiant	Offers
72 Gremlin	Offers
71 VW	Offers
70 VW	$775
75 TR6	Offers
73 Celica	$2675
73 Datsun	$1895
69 Crown	$875
68 Ford W.	$1275
73 Toyota 4x4	Offers
70 Toyota	$875
74 Fiat Wgn.	Offers
71 Mazda	$775
73 Vega	Offers
73 VW	Offers

250 UNITS TO CHOOSE FROM
BCAA INSPECTION On Most Units '71 Up
AND REMEMBER!
NO REASONABLE OFFER REFUSED
100% FINANCING AVAILABLE O.A.C.
Open 9 a.m. - 10 p.m.
CALL NOW! 386-3516
Metro Toyota Ltd.
625 Finlayson
Dealer Lic. 00431A

METRO TOYOTA

1973 Chevy Nova SS
2 door hatchback, 350 V8, 4 barrel, 4 speed, radio, tape deck, mag wheels, wide ovals, excellent condition. For personalized service contact Nick Powell at McCallum Motors, 1101 Yates, 382-6122, 479-8301. D00850A.

BROKE STUDENT MUST SELL 1967 VW camper; 1947 Chrysler; '61 Studebaker wagon; '61 Corvair Monza. Tested and running well, any reasonable offer considered. 387-5097 or 479-9207.

1974 ASTRE GT HATCHBACK, 15,000 miles, 4-speed, header, tuned exhaust, E.T. mags, Craig 8 track, trailer hitch, 385-6243.

1972 RANCHERO GT. EXCEPtional condition. 28,000 miles. Most extras. 479-2526.

1964 Valiant, slant 6 automatic, only 59,000 miles, 2 owners, exceptional. Bargain, $795. 384-5827.

'70 CUTLASS S. POWER STEERing, power brakes. $2000 or best offer. 385-0304.

74 VW DASHER WAGON CUSTOM radio and carrier, radials, 20,000 miles $3995. 595-5243.

'72 COUGAR XR7 CONVERTible, 351 V8 automatic, full power, low mileage, phone 656-2531.

MUST SELL. 1976 CAPRI, 4-speed standard, $4700 or best offer. 382-8990.

1966 COMET V8, AUTOMATIC, 2-door hardtop, new trans. $400. 479-3712.

67 FIREBIRD, 1971 350, 40,000 miles, 375 h.p., 4-speed, etc. Good condition. $2200 or offers. 478-3815.

1967 CHEVELLE MALIBU 6 CYLinder, new paint job. $1350. 478-9928.

1974 MUSTANG II HATCHBACK, 22,000 miles, good condition, asking $3,250. Phone after 5, 592-1711.

71 BUICK SKYLARK CONVERTible, 350 cu. in. 4 barrel, asking $3,800. 385-8955.

'66 VIVA, WELL KEPT CAR IN good condition $395. 386-8559. Call after 5 p.m.

1967 MUSTANG 289 H.P. CHROME side pipes. Radial TA tires. Crager mags. New paint. 382-6079.

72 PINTO 3-DOOR HATCHBACK, 4-speed, 2,000 c.c., roof rack, radio, 51,000 miles. $1,800. 385-1674.

GETTING MARRIED, MUST sell 71 Pinto, new radial tires, excellent condition. $1,450. 479-4068.

1967 CADILLAC ELDORADO. $500. 479-8418.

1963 CONSUL, $300. 383-7061.

1975 DATSUN B210, 14,000 MILES, $2,500. 592-1189. Perfect.

1969 TORONADO. IMMACULATE. 1-owner. 382-7617.

'64 VW, MUST SELL, $500. 598-1465, 7 p.m.-10 p.m.

1971 DODGE SUPER BEE, 383 Mag, $2,100 or best offer. 382-4036.

MUST SELL, 55 CHEV. 112-753-6539.

1971 VALIANT DUSTER, $2800 OR offers. 382-1048, after 6 p.m.

MUST SELL '76 CAMARO. 479-2554 3:30-8 p.m. Lynne.

1960 FORD MERCURY, 4 DOOR. $300 or offers. 384-9187.

150 CARS FOR SALE

You can expect A Great Deal From . . .

Cornell CHEV/OLDS
Cadillac
CHEVROLET TRUCKS
Sales/Service 385-5777

OPEN 'TIL 9 P.M.
ISLAND'S FINEST SELECTION
"Your Reasonable Offer Accepted"

IMPORTS

75 FIAT 128 2-dr., 4-speed	$3295
75 HONDA Civic, 4-speed, radio	$2895
74 AUSTIN Marina, 4-dr., 4-speed, radio	$2795
74 VOLVO 142 2-dr., 4-speed, radio, fuel injection	$4895
73 CORTINA GT, 4-speed, radio	$2495
73 MAZDA 808 station wagon, 4-speed, radio	$2195
73 TOYOTA 4-speed, radio	$2295
73 MAZDA station wagon, radio	$2095
73 VOLKS Super Beetle, 4-speed, radio	$2395
73 TOYOTA 4-dr., auto., radio	$2295
73 TOYOTA Corolla 2-dr., 4-speed	$1995
73 VOLVO 2-dr., 142S 4-speed, radio	$3495
72 TOYOTA Mk II, 4-speed	$2495
72 FIRENZA, 4-speed, radio	$795
72 FIAT 128 2-dr., 4-speed	$1495
72 TOYOTA Celica, 4-speed, radio	$2695
72 CORTINA 2-dr., auto., radio	$1895
72 CAPRI, V-6, 4-speed, radio	$2695
71 DATSUN 510 2-dr., 4-speed	$1695
71 GREMLIN 2-dr., 6 standard, radio	$1695
71 TOYOTA Crown 4-dr., 6 auto., radio, power steering, power brakes	$2195
71 MAZDA 1600 2-dr., auto., radio	$1795
71 TOYOTA 2-dr., 4-speed, radio	$1695
71 PINTO 2-dr., auto, radio	$1795
71 TOYOTA Mk. II station wagon, auto., radio	$2195
71 TOYOTA Hardtop, 4-speed, AM-FM radio	$1695
70 TOYOTA 2-dr., 4-speed, radio	$1095
70 CORTINA 2-dr., auto., radio	$1195
69 FIAT SPYDER 850, 4-speed, radio	$1295

CORNELL
CHEV-OLDS LTD.
3050 Douglas—385-5777
Dealer Licence D-00681A

1970 PONTIAC PARISIENNE 350 V-8, 39,000 miles, automatic, power steering, power brakes, 2 new tires and snow tires, excellent condition. 478-0865.

1975 BUICK SKYHAWK, V6, AUtomatic, power steering, brakes, radio, radial tires, low mileage, lady driven, $4,800 firm. 479-3047.

1974 VOLKSWAGEN SUN BUG, sunroof, radio, new tires, immaculate, just tested, $3,295 or best offer. 383-3193.

LEAVING TOWN. '71 GTO CONvertible, automatic, power brakes, power steering, 58,000 miles. $2,900. 384-7770, or 386-1041, after 5.

'63 VALIANT, COMPLETELY REbuilt 273, 650 hollie double pump, headers, 4 speed, posi-trac, mag wheels, etc. asking, $1,775. 382-1755.

1975 DODGE DART 4 DOOR 6 cylinder, automatic, power steering, radio, good condition. $3,600 or best offer. Must sell. 652-2535.

1973 VW 412 WAGON, 29,000 miles, excellent condition, a good family car. $3500 or offers. 592-4000.

1972 FIRENZA SL 2000 CC, OHC, 22,000 miles, wide tires. Many extras. Immaculate. 595-8036 Mon-Sat. 5-6 p.m. Offer.

1964 AUSTIN CAMBRIDGE, 4-door, good economy transportation, $500 or best offer, 388-7080.

'70 MAVERICK FOR SALE OR trade for van, just tested, 25 mpg., $1200. Phone 385-2754 after 6.

1957 CHEV IN MINT CONDITION, 283 Automatic, P.S. and P.B. Phone Nanaimo 390-4233.

1972 Z28 CAMARO, RADIALS, cragers, extra's. Phone Duncan 746-5550.

'65 CHEV 283, GOOD TRANSPORtation, must sell. Offers on $400. Call after 5 p.m. 385-5030.

'66 METEOR FOUR DOOR RIdeau $700. 2843 Blackwood St. 386-7225.

1963 CHEV, COMPLETE, RUNning condition. Offers, phone 743-5603.

73 PINTO SQUIRE WAGON, AUtomatic, clean radials, built in top carrier. Radio, $2750 firm. 477-8126.

150 CARS FOR SALE

THREE POINT MOTORS
Mercedes-Benz
DATSUN

76 DATSUN 710
Automatic, four-door, less than 200 miles, $200 less than new!
$4,775

76 DATSUN B210
Hatchback, nicely equipped, only 1,600 miles, $400 less than new!
$3,995

75 TOYOTA
Corona hardtop, automatic, radials, radio.
$3995

75 DATSUN 710
Special model with many extras, 7,000 miles.
$3,995

74 DATSUN 710
Four-door, automatic, radio, less than 10,000 miles.
$3,895

74 TRIUMPH SPITFIRE 1500
Radials, radio.
$3,795

74 DATSUN 710
Two-door, automatic, radio.
$3,495

74 COLT
Hardtop, automatic, 7,000 miles.
$3,295

74 DATSUN B210
Two-door, vinyl roof, radio.
$2,995

74 ASTRE
Hatchback, 15,000 miles, radials, radio.
$2,595

73 NOVA COUPE
Automatic, power steering, power brakes, radio-tape deck.
$3,495

73 DATSUN 610
Two-door hardtop, automatic, less than 6,000 miles.
$2,795

73 TOYOTA
Corona hardtop, less than 17,00 miles.
$2,795

72 MAZDA
616 Sedan.
$1,895

71 VEGA
Kammback.
$1,695

70 MAZDA
Sedan, radio.
$1,495

68 RAMBLER
Automatic.
$1,295

2620 GOVERNMENT at HILLSIDE
385-6737
Dealer Licence D-00740 A

HONDA car centre
NOW CANADA'S No. 1 SELLING SMALL CAR
$3,276
Complete Victoria Price

Low cost bank financing available on approved credit for both Used and New Cars.

1971 FARGO PICK-UP — Spotless V8, automatic custom canopy top. All for the low price of $2299

1972 MAZDA — 1600 sedan, very clean, radio equipped, economy car. $1795

1974 TRIUMPH SPITFIRE — Hardtop, and soft top. Michelin tires. One owner. $3295

1968 VOLKSWAGEN — Spotless condition, semi-automatic, locally owned. $1299

Honda Car Centre
Yates at Quadra
Dealer Lic. 846A

'72 SATELLITE SEBRING 2-door hardtop, V-8 automatic, power steering, power brakes, 32,000 miles. A-1 condition, $3,000. 477-3530.

1966 DODGE CORONET 4-DR. SEDAN, 6 cyl., standard, radio, needs 3rd gear. $375. B & B CAR SALES, 3233 Douglas. D. Lic. 00794A. 385-4121.

1960 ELCAMINO
Collectors item. V-8, p.s., p.b. Offers. After 7 p.m., 2271 Esteven Ave., 592-2859.

1970 MAZDA 1800, LADY'S CAR, good condition, only 51,000 miles, power. 385-3710, 477-8975. Asking $1,000. Call Jock.

'66 COMET, NEEDS LITTLE work, 2 new tires with mags, plus more. $525 or nearest offer, or trade for motorcycle. 595-1281.

1963 PONTIAC 2-DOOR, 1 owner. Original mileage 63,000, excellent condition. First $900 takes it. 477-9774.

1971 DATSUN STATIONWAGON, mechanically good, new paint. 386-9141.

SELECT MOTORS
950 YATES
382-8321 384-1322

WRECKING 1968 FORD GALAXIE 500 fastback, glass, rebuilt 289, heads and other parts. 479-9212.

'68 CORTINA GT, INTERIOR and motor in excellent condition. Radials, radio. $900. 598-6409.

1965 CHRYSLER NEW YORKER, console, much chrome, all power, good running order. 382-9725.

'59 VAUXHALL, RUNNING well. $35. 592-2882.

1968 DODGE DART 2-DOOR $900. 478-2524 after 6 p.m.

150 CARS FOR SALE

DOUGLA
VOLKSWAGEN
PORSCHE
AUDI

END OF SEASON
CAMPER CLEARANCE

74 VW Hardtop Camper, stove, sink, ice box well equipped, 28,000 miles. Was $6495 NOW $6195

73 VW Safari Camper, radio, stove, 2-way fridge, automatic. Was $6595 NOW $6295

71 VW Westfalia Camper, fully equipped, radio, 4-speed. Was $4895 NOW $4595

70 VW Camperized Van, radio, 4-speed, front tire mount. Was $3495 NOW $3295

70 VW Camperized Van, stove, fridge, ice box, stereo, 4-speed. Was $3895 NOW $3495

68 VW Camperized Van, 4-speed, radio, fully equipped, rebuilt motor with warranty. NOW $2995

STATION WAGONS

75 ASTRE Wagon, wood grain, roof rack, 4-spd., radio	$3795
74 ASTRE Wagon, auto., radio, wood grain	$3495
74 DATSUN 710, auto., radio	$3695
74 DASHER, auto., radio	$4595
74 MAZDA 808, auto., radio	$2995
73 MAZDA RX3, auto., radio	$1995
71 TOYOTA Corolla, 4-spd., radio	$1895

YES!
All Reasonable Offers Accepted

100% FINANCING O.A.C. SCOTIA PLAN

Douglas Volkswagen Ltd.
Porsche - Audi
3329 Douglas Street
388-5466
Dealer Licence 00341A

74 FIAT 124
TC Model, Fiat's popular performance sedan, 1600 cc twin cam motor, close ratio, 4 spd., gear box, scare off those BMW's!! Mist blue, AM-FM radio.
$3495

BRIAN HOLLEY MOTORS LTD.
384-1161 3319 Douglas
DL00903A

74 MUSTANG II
This 1 owner Ghia model has power steering and power disc brakes, radio and automatic, 19,000 1 owner miles, metallic green, green vinyl roof
$3695

BRIAN HOLLEY MOTORS LTD.
384-1161 3319 Douglas
DL00903A

1966 FALCON FUTURA SPORTS coupe (manual). Excellent appearance and running order. One driver. $700. 598-8487.

'74 MONTE CARLO, RED WITH black vinyl roof, new tires, must go before end of month. Closest offer to $3800. 477-2084.

MINT 1967 CAMARO, 283 AUTOmatic, original finish. Many extras. Very clean. $2395. 478-0264 after 5 p.m.

1966 VAUXHALL VELOX 101 Super, 4-door sedan, auto, tested. B & B CAR SALES, 3233 Douglas, 385-4121. D. Lic. 00794A.

1969 FORD GALAXIE, V-8, power equipped, safety inspected. $700. 479-8478.

'76 TOYOTA COROLLA DELUXE, standard, 6,000 miles, $3,500 firm. 386-9519 12 to 5 p.m.

MUST SELL 1971 PINTO, STANdard, 44,000 miles, excellent condition. Asking $1400. 479-4083.

MUST SELL 1965 ANGLIA highest offer takes, after 6 p.m. 479-1542.

1972 CHEV VEGA SEDAN, ECOnomical, 4 cylinder, automatic, excellent condition. $1295. 592-7029.

'69 VOLVO 142 S, EXCELLENT running order. Offers over $2000, 383-4288, after 4:00 p.m.

1962 FLACON, AUTOMATIC, bucket seats, $500, or nearest offer. 478-5685.

1973 CELICA, LOW MILEGE, EXcellent condition. 656-4941.

150 CARS FOR SALE

McCALLUM DATSUN VOLVO

McCallum Motors Ltd.

DOWNTOWN

1101 YATES AT COOK
382-6122 Dlr. Lic. 00850A

COLWOOD

1836 Island Highway
478-1741 Dlr. Lic. D-00850A

COMPARE PRICES AND COMPARE CARS

75 GMC SIERRA, ¾ ton PU, AT, PS, PB, 7,000 miles $5395
74 DUSTER 2-dr. HT, 6 cyl., auto. Radio $2895
73 NOVA HATCHBACK, 350, V-8, 4 spd., radio. Tape, mags, wide ovals $3395
72 CHEV VEGA HATCHBACK, auto, radio. Low, low miles $1795
66 COUNTRY SQUIRE 8 passenger wgn., V-8, auto., P.S., P.B. Radio. Only 66,000 mi. $1295
75 DATSUN PU, 9,000 mi. with extras $3495
74 DATSUN 710 S.W., 4 spd. Radio $3395
73 TOYOTA S.W., PU, 4 spd. Radio $2595
72 COROLLA 2 dr., 4 spd., radio, radial tires $1695
72 CORTINA 2000 GT, 4 spd. Radio $1795
71 DODGE COLT 2 dr., 4 spd. Radio. Radial tires $1595

MANY MORE TO CHOOSE FROM

PLIMLEY

BRITISH LEYLAND
1010 Yates
382-9121

SUPER SUMMER USED CAR CLEARANCE

Huge Price Reductions
75 TOYOTA Coupe st. navy blue $3295
74 BUICK Regal, silver, black vinyl roof $4495
74 TRIUMPH TR6 for the sports enthusiast $4695
74 VEGA Hatchback, A.T., cream, 12,000 mi. $2495
74 VW BEETLES S.T., 1 green, 1 orange. Clean economy cars both $2695
74 AMC GREMLIN S.T. $2395
74 PINTO 2-dr. S.T. Bronze, very clean $2695
73 COURIER P.U. $2095
73 TOYOTA, A.T., wagon $2245
73 VW BEETLE S.T. $2295
71 VEGA Panel $895
71 VW. A.T. WAGON, yellow, low mileage $2095
70 MAVERICK 2-dr. S.T. $1245
69 OLDS F85, A.T., 2-dr., green $1200
68 AUSTIN 1800, good economy car $1095

Dealer Licence 572A

FIAT 124 Spyder

This white '74 convertible with red interior, rated top convertible by Car & Driver, has low mileage, radio, Michelin XAS radials. A very pretty car.
$5295

BRIAN HOLLEY MOTORS LTD.
384-1161 3319 Douglas
DL00903A

MUSTANG

1973 Mustang Grande, 2 door hardtop, V8 automatic, power steering, power brakes, 8 track stereo with radio, air conditioning, vinyl roof. For personal service, phone Bill Smith at 386-2411. Ensign Chrysler Plymouth, Yates at Cook. D00495A.

'63 VOLKSWAGEN STATION wagon, not running. Offers. 386-7138 after 6.

MUST SELL—'74 DATSUN 710, offers. Phone between 7 and 8 p.m., 592-7422.

1967 PONTIAC, 2 DOOR HARDTOP, V8, automatic, just tested. $700, 477-9224, 477-8949.

1973 DATSUN 610 STATION wagon, 40,000 miles, excellent running condition, $2,795. 598-4462.

1974 DODGE CHALLENGER, 15,000 miles, excellent condition. Must be seen. 383-0733.

63 MORRIS STATION WAGON, good shape, 656-6471, after 5.

75 MONZA 2 PLUS 2, V-8, EXcellent condition. Offers. 478-5638.

68 Z-28, MANY EXTRAS. 592-3726 after 5:00 p.m.

60 CHEV IMPALA, $400 OR BEST offer. 383-9410.

1974 CORVETTE, MUST SELL, anytime after 5, 656-6419.

MUST SELL 1968 VW BEETLE, 1974 engine, $1000. 478-5905.

'71 DATSUN 1200 FASTBACK, vinyl top, 8 track, $950. 598-7734.

1970 351C MACH I, EXCELLENT condition, $3000 or offers. 478-3654.

TAKE AWAY 1963 STUDEBAKER for cheap. 478-7638.

'67 MALIBU 2 DOOR HARDTOP, excellent shape, $1,275. 642-3757.

1969 VOLVO, 144-S, 743-9865, MILL Bay.

MOVING, MUST SELL 1970 COUGAR, P.S., P.B. 478-3634.

ENSIGN CHRYSLER PLYMOUTH

EXCELLENT PRE-OWNED CARS!

ON SALE NOW AT

ENSIGN

CARS CHECKED BY Car Clinics

Diagnostic Centre

GOV'T INSPECTED

2-Year Written Warranty

BANK FINANCING!

O.A.C.

75 Dodge Monaco
68 Ford Falcon
73 Mustang Grande
69 Ford Galaxie
70 Volvo 144S
76 Volare Premier
72 Ford Ranch S.W.
75 Valiant
74 AMC Hornet
73 Nova
75 Bobcat S.W.
73 Monte Carlo
71 Fury II
75 Valiant Scamp
73 LTD Squire Wgn.
73 Austin Marina
71 Chrysler Newport
75 Pinto Hatchback
75 Valiant Duster
73 LTD Brougham
75 Volvo 242
73 Fiat 128
74 Galaxie 500
75 Gran Fury
74 Astre
75 Impala
73 Datsun 610
75 Cricket
74 Crestwood S.W.
73 Chrysler Newport
69 Pontiac S.W.
75 Toyota S.W.
74 Datsun 610
74 Volkswagen
73 Barracuda
76 Valiant Custom
75 Pontiac Ventura
74 Challenger
73 Toyota Corolla
72 Cortina L2000
72 Mazda 616
72 Vega S.W.
71 Satallite Regent S.W.
70 Mercury Marquis
69 Ford Galaxie
69 Olds Cutlass

PLUS MANY, MANY MORE

ENSIGN

Chrysler-Plymouth Ltd.
DOWNTOWN
YATES AT COOK
Dealer licence number D495A
386-2411
Open Weekdays Till 9:00

'73 TOYOTA LAND CRUISER, winch, new tires, 656-2525 weekdays after 5 p.m.

'64 BUICK SPECIAL, GOOD transportation, asking $300. 382-1755.

'68 VAUXHALL VIVA, AUTOmatic, tested, good condition, $800. 479-4215.

1967 VW BUG—GOOD TIRES, EXcellent engine, Blaupunkt AM-FM radio. $750. 592-0365.

AUSTIN 71-1300. NEW TIRES, battery, brakes. 39 mpg. Bucket seats, radio. 383-6358.

1972 TOYOTA CORONA DELUXE, 2-door hardtop, excellent condition inside and out. 382-7785.

BILL CARTER CARS LTD.
2538 Government, 385-1716
Large selection of economy cars

MINI-VAN, RADIALS, EXcellent condition, $895. 479-5100.

MUST SELL 70 R-100 ROTARY, $1,000 or offers. 652-3894.

EMPRESS PONTIAC BUICK GMC TRUCK Pontiac Buick LTD.

12 Mon.-12,000 mi. Power Train Service Agreement Available on the Majority of our Used Cars and Trucks!

76 CELICA G.T. $5695

75 GREMLIN, Std. $2495
75 SKYHAWK, V-6 $4695
75 ASTRE H-Back, At. $3695
75 HONDA Civic $2795
75 MALIBU 4 dr., A.T. $4795
75 CELICA 4 Spd. $4695
75 LE MANS 4-Dr., At. $4795
75 CENTURY, 2-Dr. $4895

74 LE SABRE, Ht., At. $4795
74 VENTURA H-Bck. $3995
74 LUXURY LeMans $4595
74 IMPALA 4-Dr. $3895
74 BEL-AIR 2-Dr. $3695

73 NOVA 2-Dr. $2995
73 JEEP 4x4 $4295
73 CENTURY 4-Dr., At $3695
73 JIMMY, 4x4 $5295

72 FORD ¾ P.U. $3995
72 CHEV. ¾ P.U. $3995
72 PONTIAC Ht., Air $3295
72 CHEVELLE 2-Dr. $3295
72 DATSUN P.U. $2495

71 LE MANS Wgn. At. $3095
71 BEL AIR, 2-Dr. $2595
71 FORD XLT ¾, At. $3595

70 POLARA 2-Dr., At. $1895

69 PONTIAC 2-Dr. At. $1695
68 SKYLARK 2-dr. Ht. $2095
68 BEAUMONT $2295

Many More Used Cars, Not Listed,

OPEN
MON. - THURS. 9-9
FRI. - SAT. 9-6

EMPRESS PONTIAC BUICK GMC TRUCK Pontiac Buick LTD.
382-7121
2867 DOUGLAS AT TOPAZ
Dealer Lic. D01227A

WE FINANCE NO INTEREST

Good or Bad Credit
SEPARATED, SINGLE DIVORCED, MALE OR FEMALE.
INSTANT DELIVERY!
BUY and PAY Same Location

71 PINTO, $600 down, 18 mo. pay of $50. F.P. $1500
70 DODGE auto. $400 down, 10 mo. pay of $50. F.P. $900
70 FORD auto. $500 down, 12 mo. pay of $50. F.P. $1100
68 CHEV auto. $200 down, 6 mo. pay of $50. F.P. $500
68 METEOR Auto. $300 down, 10 mo. pay. of $60. F.P. $ 900
68 SKYLARK Auto., $300 down, 10 mo. pay. of $60. F.P. $ 900
67 CHEV $200 down, 8 mo. pay. of $50. F.P. $ 600
66 ENVOY stn. wgn. $200 down, 6 mo. pay. of $60. F.P. $ 560
65 COMET. $200 down, 12 mo. pay. of $40. F.P. $ 680
61 AUSTIN Cambridge, $125 down, 4 mo. pay. of $40. F.P. $ 285

35 MORE

TO CHOOSE FROM
Instant "NO-RED-TAPE" Credit

Palm Motors

2936 Douglas at Burnside
386-8385 D-00641A

74 VOLVO 145

This dark blue wagon has fuel injection, 4 spd. trans., radio, custom rack, trailer hitch. Michelin radials
$5495

BRIAN HOLLEY MOTORS LTD.
384-1161 3319 Douglas
DL00903A

MINT 68 CAMARO

SS 396 turbo, one of a kind car, options too numerous to list, must be seen, offers, 595-3881.

VOLVO STATION CAR '72 Red original paint. Black interior. Been babied. $4,300 or offers. 385-4892.

1970 CHRYSLER 300 CONVERTible, P.W., P.S., P.B., power seats, power antenna, radio, tape deck, floor console, 88,000 miles, $2,550. 386-9193.

1967 CHEV IMPALA, 4-D.R. HT., V-8, auto., P.S., P.B., P.W. Tilt wheel, $575. B & B CAR SALES, 3233 Douglas, 385-4121. D. Lic. 00794A.

67 MALIBU, 6, FLOOR SHIFT, $750. 64 Olds V6, 4-speed automatic, $400. 70 Datsun pickup, V8 automatic, $750. 478-7089, evenings.

NEW ENGINE, BRAKES, shocks, and battery on this 1962 Volkswagen with sunroof. Asking $950. 658-1151.

'73 CHALLENGER, RALLY Sport 340 4 barrel, mint condition $3,600. 386-9615. To view 3860 Blenkinsop.

64 OLDS CUTLASS, 2 DOOR, V8, 4 barrel, rebuilt engine, factory 4 speed, Hurst shifter, mags, excellent. $1595. 383-4879.

1969 CAMARO 350 3-SPEED, AUtomatic, excellent condition inside and out, $3,000 or best offer. 385-1729.

'73 CAPRI, METALLIC PAINT, sunroof, radials. 386-7691 after 6.

1974 FORD GALAXIE, AIR, REally nice. 477-7426.

SUBURBAN MOTORS

HOME OF

LINCOLN, MERCURY, MONARCH, METEOR, MONTEGO, COUGAR, COMET, BOBCAT, '76 CAPRI II AND FORD TRUCKS!

76 NEAR NEW & DEMOS

All with Ford Warranty
76 Montego wagon, V-8, automatic, power steering, power brakes, radio. Silver (demo) $6395
76 Comet Custom 2-dr. V-8, automatic, power steering, power brakes, radio. (Demo) $4995
76 Bobcat Villager wagon, steering, power brakes, radio $5195
76 Comet 2-door, 6 cylinder, automatic, radio $4695
76 Montego Villager wagon, loaded, includes air, your choice of two $8495

THIS WEEK SPECIAL

75 Montego 4-door, V-8, automatic, power steering, power brakes, vinyl roof $2995

Excellent selection of new and safe buy Gov't tested used cars to choose from.

ASK ABOUT OUR EXTENDED WARRANTY

YOU CAN PUT IT ALL TOGETHER! AT SUBURBAN!

WIDE OPEN UNTIL 9 P.M.
Monday to Friday
6 p.m. Saturdays

SUBURBAN MOTORS
3377 Douglas St.
386-6131
Dealer Lic. 00863A

AMC

CASH REBATES!

$50 to $300 IN REBATES ON ALL NEW & DEMO

1976 GREMLINS HORNETS PACERS MATADORS

BRAND NEW 76 GREMLIN FROM $3499

BUILT IN CANADA AND THE U.S.A. FOR NORTH AMERICANS.

COVERED BY THE AMC BUYER PROTECTION PLAN.

REG MIDGLEY MOTORS LTD.
736 Cloverdale
385-8756
Dealer Lic. D00247A

B. MADSEN

MOTORS LTD.

DRIVE A LITTLE FURTHER AND SAVE A LOT MORE

75 DUSTER, 6, auto, p.s. $3995
74 TOYOTA Corolla $2195
74 CHEV. 9-pass. S.W. $3995
74 RAMBLER Hornet, 6 auto $2495
74 HONDA Civic, auto. $2995
72 MAVERICK, auto. $2395
72 MUSTANG, auto. $2995
72 DUSTER, V8 std., $2495
71 VW Super Beetle $1795
71 TRIUMPH G.T. 6 plus $2795
69 NOVA, 6, auto. $1495
69 BUICK Skylark $1695
69 TOYOTA Corona $ 995
73 G.M.C. Van, V-8 auto. $2695
65 FARGO window van $1195
74 COURIER Pickup $2495
74 FORD ¾ Van $3895
72 FORD ½-ton, V-8, AT. $2495
72 GMC ½-ton, V-8, 4-spd. $2395

2691 Sooke Rd. Glen Lake
478-5011 D.L. 13456

1972 PONTIAC STATION WAGON V-8, 350, 9-pass. 2-tone, $3,495. 477-0303 or 479-1835.

68 TOYOTA COROLLA, ENGINE rebuilt, brakes relined in September 75. Asking $750. 477-3174.

'69 ENVOY 4-SPEED, GOOD CONdition, $795. 382-9935.

Speedway MOTORS LTD.
AUDI PORSCHE VOLKSWAGEN

DEMOS

1976 AUDI 100 4-door automatic, fuel injection. An economical luxury car with front-wheel drive and many other must-see features. 8,500 miles.
New List $9120
Demo Price $7995

1976 SCIROCCO, 2-door, 4-speed, sun roof, under 6,000 miles.
New List $6220
Demo Price $5695

1976 VW CAMPER, pop-up top, completely camperized, under 6,000 miles. Ex rental unit.
New List $8920
Clearout Price $7895

TEST DRIVE

the All New

PORSCHE 924

DOWNTOWN

971 Yates Street at Vancouver
Dealer Licence No. D-00486A

385-2415

HORWOOD MAZDA

MIZER $2,995

2 only company cars, radio, low mileage and balance of new car warranty.

DOWNTOWN
810 Johnson at Blanshard
385-1451
Dealer Licence D-00803A

USED CARS

75 VOLKSWAGEN $3295
74 DATSUN 210 $2595
74 VEGA Kamback $3095
74 MAZDA 808 S.W. $3195
73 BUICK Cent. HT $3495
73 VW Super Beetle $2445
71 TOYOTA Crn. S.W. $2495
71 MAZDA 1800 sdn. $1695
71 DATSUN 1200 coupe $1295
70 MAZDA 1800 SW $1295
69 MAZDA 2 dr. sdn. $ 895
68 DATSUN S.W. auto $1195
68 BEAUMONT HT auto., P.S., bucket seats $2195

NO REASONABLE OFFER REFUSED

COLWOOD LOT
1619 Island Hwy.
Across from Colwood Farmers Market
478-8211 Dlr. Lic. D-01264A
Mon.-Fri. 9-9
Sat. 9-5

73 PINTO Squire SW $2695
74 VW BEETLE $2895
70 MAZDA Wgn. $1395
66 CHEVY Caprice $ 995
73 MAZDA PU and Trav-L-mate camper only 21,000 miles. $4295
69 DATSUN PU with 75 Trav-L-Mate Camper $3295
66 VW BEETLE $995

ALL CARS CARRY PRICE TAGS

100% FINANCE O.A.C.
Bank of B.C.

WILLE Has

SWINGER motorhome $13,250
MINI Motorhome $13,295
VAN Conversions from $ 6,995

76 DODGE ½-ton Pickup $ 4,995
75 DODGE 1-ton Dump $ 6,995
74 BOBCAT Stn. Wgn. $ 2,995
74 MUSTANG Ghia $ 3,950
73 CHEV Impala St. Wgn. $ 3,895
71 TOYOTA Pickup $ 1,695
68 CORONET Stn. Wgn. $ 1,495
69 VOLVO 2-door $ 1,695
68 TOYOTA 4x4 $ 2,195
60 VAUXHALL Victor $ 395

Many more to choose from

See

Ray Morrison or Dave Lanthier
OPEN 9 a.m. to 8 p.m. Daily
WILLE MOTORS LTD.
Dlr. D-13645
3240 Douglas at Cloverdale
382-2313

'71 CADILLAC ELDORADO CONvertible, all power, air conditioned, new radial tires, all white, $6500 or trade for ½ ton or ¾ ton truck or landcruiser. 642-3735. 6834 Sooke Rd.

1971 TOYOTA COROLLA, offers. 384-4020 after 6 p.m.

Garden City Auto Sales LTD.

WE REALLY Come Through for YOU!

76 TRANS AM
4 speed
75 TRANS AM
Auto., Full power
75 VENTURA
Hatchback, full power
75 FORD F250
Super cab, full power
74 BARRACUDA
Full Power
74 Plymouth Duster
Full Power
73 FORD F100
V-8, Auto
73 SCAMP
340, Full power
73 COUGAR
V-8, Auto., full power
72 FORD Courier
Pick-up
72 VW VAN
70 CHEV. ½ Ton
V-8, Auto., Radials
70 DART Swinger
340 Auto., Full Power
70 JAVELIN SST
V-8, Auto., Full Power
70 IHC 4x4
69 COUGAR XR7
V-8, Auto., Full Power
69 CUTLASS 442
V-8, Auto., Buckets, Full Power

"No Reasonable Offer Refused"

2978 Douglas
382-9111
DLD-3790

S&H TOYOTA

76 COROLLA 2-dr., 4-spd. $2995
75 TOYOTA COROLLA 4 dr. auto., radio, 12 mos. $3395
75 RABBIT 4 spd. $3995
75 TOYOTA PU, 2000 mi. $3895.
74 TOYOTA CORONA 4 dr. auto. $3695.
74 ASTRE Hatchback $2695
73 CELICA 4 spd. Low miles. $3395.
73 DODGE VAN, camperized $3195.
71 TOYOTA COROLLA S.W. At $1995.
70 MAVERICK $1295.
68 TOYOTA COROLLA $1095.
66 VALIANT $ 895.

Saunders and Hitchman

Sales & Service Ltd.
2040 Cadboro Bay Road
At Fort and Foul Bay
Dealer Lic. 00566A
592-2471

PAINTER

MOTORS LTD.
1513 Quadra at Pandora

74 SATELLITE Sebring $2795
73 FIREBIRD, V-8, auto. $3295
73 MERCURY Rideau wgn. $2795
73 ASTRE Hatchback, Auto. $1795
72 CHEV Pickup $1995
72 DATSUN Fastback 1200 $1595
72 MACH 1 351, loaded $3695
71 TOYOTA 1600 4 speed $1395
70 COUGAR A.T., P.S., P.B. $1995
69 MUSTANG Grande Auto. $1695
69 OLDS 442, air $2595
69 CORONET Auto 2 dr. HT $1095
68 VOLKSWAGEN $ 895
68 THUNDERBIRD, loaded $1995
67 FIREBIRD 3.8 litre $1795
67 COUGAR Auto., V-8 $1695
67 DODGE Polara $ 895

You will NOT get Better Value ANYWHERE
385-0122
D-00346A

1975 BUICK CENTURY WAGON, PS, PB, radial tires, low mileage, excellent condition. $5,250. 383-7913 or 386-7643.

'68 CHEVELLE, REBUILT motor, can be seen: Midas Muffler, Douglas St. during day or call 595-5589 after 7:30. Offers.

'61 DODGE, V-8, AUTOMATIC. Good transportation. $200. Leave message after 6 p.m. for George Stone, 383-1021.

1962 PONTIAC, 4-DOOR SEDAN, 6, std. Needs clutch, $125. B & B CAR SALES, 3233 Douglas, 385-4121. D. Lic. 00794A.

'73 CORTINA, 2-DOOR, 4-SPEED trans, radials, 6 wheels, radio, hwy driven. One owner. $2,000 firm, 479-3101 after 6 p.m.

'62 VOLKSWAGEN BUG, REbuilt motor, headers, cam, 2-barrel Holley carburator, etc. Good condition. $425. 652-1081.

1965 MUSTANG CONVERTIBLE, 289, near Classic, offers to $1,300. 477-3156 or 384-5756.

1968 DATSUN 510 4-DOOR, SAfety-inspected, new paint, good economy vehicle. 477-3817, after 6.

'68 MUSTANG, GOOD CONDItion, low mileage. $1,700. 477-5362 after 5:30.

LEAVING FOR EUROPE, Honda Civic 13,000 miles. Offers. 386-2677, 382-2941.

1971 2-DOOR PINTO, STEREOradio, $1200 or best offer. 479-2133.

VICTORIA DODGE CHRYSLER ON YATES

NOW IS Money Saving TIME

The factory has announced that 1977 units will be up 6 per cent plus a freight increase plus increased excise tax on air conditioning plus weight groups.

VICTORIA DODGE STARTS ITS ANNUAL MODEL

CLEAROUT SALE

Each unit bears our sales invoice on the windshield showing the LOWEST price we will sell the unit at. Savings at this price to what a 1977 will cost exceed $1,000.

OVER 200 CARS AND TRUCKS to choose from No Down Payment on approved credit. Low bank rate interest up to 60 months if needed.

ALSO DURING THIS GIGANTIC SALE

All used vehicles have the retail price tag on it and on the dash is a price tag with the lowest possible selling price.

ATTENTION VAN OWNERS

Special clearout of our last 10 instant camper conversion units, both 8 ft. and 10 ft. models $595.00

REMEMBER

3 years oil changes as per manufacturers specifications. No charge for all 1971 and newer models. Plus 30 day 100 per cent power train warranty on cars.

BEFORE YOU SIGN ANY DEAL SEE THE DEALS AT

VICTORIA

DODGE CHRYSLER
819 YATES 384-8174
Hours Mon.-Fri. 9-9, Sat. 9-6
Dealer Licence No. D00867A

'71 Rolls Royce Silver Shadow

4 DR., V-8 auto., p.s., p.b., p. seats, air conditioning, cruise control. P. windows, power door locks. Immaculate, extremely well cared for. History on Request.

DePAPE MOTORS LTD.
760 JOHNSON ST. 384-8035
D-00624A

ARTS CAR SALES
310 BAY 383-8302
CARS at LOWEST PRICES ANYWHERE D-00286A

DIESEL

1973 TOYOTA CORONA DELUXE wagon. We're moving and we won't need a car. Also 1964 VW Beetle, rebuilt motor. Call 642-3392 anytime.

HERTZ RENT A CAR HAS CARS for sale, save approx. $300-$600 over lot prices. Call in at 901 Douglas St. or phone 388-4411 for more information.

ONE OWNER, 1968 COLONY Park 9-passenger station wagon, all power equipped, 60,000 miles, $1,800. 592-2142, 3060 Uplands Rd.

1966 CHEV. CAPRICE SUPER Sports. Loads of extras. It runs for only $150. Call 383-0447, 4-8 evenings.

'66 FORD STATION WAGON 289 V8, power steering, power brakes, auto, tested to June '77. Offers. 478-7455.

'73 CUTLAS S. POWER STEERing, brakes. $3099 or offers. 382-0168.

1965 HILLMAN GOOD MECHANIcal condition, new tires etc. open to offers. 479-6502.

'69 FORD FAIRLANE, 4 BARrel, $1,500 or best offer. Duals. Mags. 382-4042, ask for Bob.

1975 TRANSAM LOW MILEAGE, loaded with extras, trades considered 382-6346.

1974 TOYOTA CELICA AUTOMATic, sun roof, 18,000 miles $3400. 383-7024.

'54 HUDSON HORNET RACING motor. Partially restored. Offers. 592-4349.

1974 DUSTER 4 SPEED 360 4 bbl, ps, pb, radio, low mileage. 749-3556 collect.

MUST SELL 66 FAIRLAINE 500XL 390 automatic. Phone Steve 478-7046.

1973 ASTRE HATCHBACK, NEW belted tires, tape deck, good condition. Offers to $1,800. 479-3280.

1950 VAUXHALL, EXCELLENT conditon, $1,400 or trade for truck. 386-9843.

70 AMC REBEL SST WAGON, standard 6, 1 owner, must sell, excellent condition. 477-5337.

1966 CHRYSLER 300, 4 DOOR, hardtop, buckets, power steering, power brakes, radio, 384-3955.

1973 VOLVO 164E, AIR CONDItioning, leather seats, 40,000 miles, $4,400. 479-4947.

'62 AUSTIN A40, MUST BE SEEN, $650. Phone 10 a.m. to 2 p.m. 598-1674.

73 TOYOTA CELICA ST, 4-speed, new radials, tested, $2,300 or best offer. 383-6897.

1970 DATSUN 510, 4 DOOR, radio. Good shape. $725. 384-3409.

1970 WHITE VW BEETLE, 50,000 miles, tip-top shape. 656-5002.

De Pape

GREAT SAVINGS

75 MAVERICK
4-Dr., 302 V-8, auto, p.s.
Bargain Price $3695

75 CHEV IMPALA
V-8, auto., 4 dr. Immaculate
Bargain Price $3695

73 GREMLIN X
V-8, Auto., P.S., P.B., Sharp.
Bargain Price $2,495

70 METEOR
2-Dr. H.T., Air — SUPER CLEAN
Bargain Price $1295

67 Toyota Crown
4-Dr., New Paint, runs great
Bargain Price $795

ALSO

73 LINCOLN MK IV loaded
72 TORINO Mags, Ovals, p.s. p.b., rear speaker, tricked 302 V-8.
73 DATSUN 240-Z, 1-owner
73 TRANS AM 455 auto.
64 TRIUMPH Spitfire H.T., O-Drive, tonneau
70 BUICK Wagon, air, P.W.
68 H. BOAT, 40 HP motor and trailer, new top
72 CADILLAC coupe, air, stereo
74 MGB, 17,000 miles, Bargain
74 MG MIDGET priced reduced
69 TRIUMPH GT6, 35,000 miles
68 DATSUN Wgn. Auto.

MANY MORE

DePape Motors Ltd.
760 JOHNSON ST. 384-8033
D-00264A

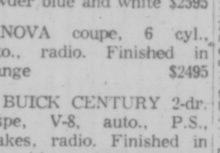

Millstream CHEVROLET

71 FORD 2 dr HT, V-8 auto., P.S., brakes and radio. Finished in green $2695

73 PINTO 4 cyl. auto., powder blue and white $2595

72 NOVA coupe, 6 cyl., auto., radio. Finished in orange $2495

75 BUICK CENTURY 2-dr. coupe, V-8, auto., P.S., Brakes, radio. Finished in blue with matching interior.

DROP IN AND SEE OUR COMPLETE SELECTION OF CHEVROLET CARS AND LIGHT DUTY TRUCKS.

Millstream Chevrolet Ltd.
1730 Island Hwy.
474-1211
Dealer Lic. D01384A

STUDENTS ECONOMY PLUS

Local 1972 Datsun 2 door sedan, 1200 CC engine, 4 speed, radio, and carpets, immaculate small car, 12 month, or 12,000 miles drive-line warranty included. Please phone Tom Hutton, at Empress Pontiac Buick 382-7121 or 385-7329 for test drive. DL—01227A.

MASERATI

1968 Quattroporte, silver, tan leather, factory air conditioning, electric windows, worlds fastest 4-dr! offers. 987-3844 North Vancouver.

1948 PACKARD

A real classic, excellent condition, low mileage. 478-3426, 658-5685 after 6.

1967 CHRYSLER NEWPORT GOOD RUNNING ORDER. OFFERS. 478-0895, 974 GOLDSTREAM

'66 PARISIENNE, 4 DOOR, 283 power everything. Tested. New tires. $895. 382-0731, 10:30-4 p.m. only.

69 CHEVELLE, WAGON, 66,000 miles, radio, new tires, battery, paint and side moulding, excellent throughout, asking $1595. 388-5735.

1968 OLDSMOBILE, EXCELLENT condition, power brakes, power steering, clean throughout. $2600. 385-7176.

1975 OLDS CUTLASS "S", HARD to find model, many options, 1 owner, phone 478-7720 for appointment to view.

1969 VOLKSWAGEN SQUAREback, automatic, radio, fuel injection. Offers. 385-9751.

72 VEGA HATCHBACK, EXcellent condition, what offers? 385-8963 or 383-2955.

68 VW BUG, GOOD CONDITION, tested, urgent, must sell. View at 3922 Blenkinsop, or phone 477-6588.

1960 CHEV WAGON, DEPENDAble 283 automatic, air shocks, inspected, Nice. $275. 598-5511.

74 ASTRE HATCHBACK, 31,000 miles, new tires, after 5 p.m. 386-6203.

1931 FORD STREETROD, 327, new paint, cash or swap. 112-485-5337.

1959 VAUXHALL 4 DOOR, RUNS good, ideal transportation, radio, $140 or best. 383-7662.

1959 ZEPHYR, NEEDS TRANSmission, excellent body, best offer. 382-9018.

'64 DODGE, RUNNING, NEW transmission, clutch and 2 tires. $175. 479-6287.

WRECKING 1966 AUSTIN Mini. Body in excellent shape. 478-0274.

'69 DATSUN 510, 4-DOOR, 4-speed. Good condition, $775. 412-258 Gorge East. 386-2698.

73 CUTLASS S, EXCELLENT condition, small trades considered. 382-8662.

67 FORD CUSTOM 500, GOOD condition, call Joe after 8 p.m. 477-7347.

72 914 PORSCHE, LOW MILEage, excellent condition. Best offer. 746-4224 Duncan.

1972 DATSUN 510, 33,000 MILES, tested till June 77, good shape, asking $1500. 383-4550.

'70 CHEV, CITY TESTED, nearest offer to $2,000. 385-3269 between 4 and 7 evenings.

'66 BEAUMONT REBUILT V-8, 4 door, good condition, $600 or best offer. 479-4649 after 6 p.m.

'68 CAMERO 327 4 SPEED CAM, headers, 4 barrel, $1800 or offers. 598-7694.

1969 CADILLAC 4-DOOR HARDtop, full power, immaculate. 477-0695.

1972 DATSUN 1600 SEDAN, ONLY 29,000 miles, new tires, solid transportation, $1,900. 656-7098.

67 COUGAR, NICE LITTLE CAR. 289 automatic, radials. 478-0462, 478-8429.

'50 METEOR, NEW PAINT, chrome, interior, radio, tested until August 1977. 384-4028 after 5.

'66 FALCON EXCELLENT, JUST tested, offers to $1050. Phone 478-8054.

1970 SIMCA 1204 GLS, BEING stripped for parts, head cracked. 384-9864.

1969 OLDS V-8 AUTOMATIC, power steering, power brakes, good condition, $875. 477-8035.

1964 CHEVROLET MALIBU STAtionwagon, white, excellent condition. Moving. 656-3269.

'59 CHOPPED, BUSH BUG, needs minor work. 652-3388 after 5.

1964 FALCON, $225. 479-1228.

'62 VW SEDAN, RUNS WELL, asking $325. Phone 477-3917.

FOR SALE '66 VAUXHALL VIVA. Good running order $150. 384-4576.

75 HONDA CIVIC, CAR RACK, snow tires, $2700, 384-7660.

1945 DODGE, GOOD SHAPE, needs motor, best offer. 479-5837.

1970 VIVA STANDARD, 4-DOOR. Very good condition, $695. 477-8035.

'71 TOYOTA COROLLA 1600 AUtomatic, $1,200 or offers. 382-6581.

1966 MUSTANG CONVERTIBLE. 477-3156 or 384-3590.

1966 AUSTIN 1100, NEEDS SOME work, $70. 382-4497.

1960 VW, TESTED, RUNS WELL, $225. 656-4479.

1972 DATSUN 1200, $1300. 595-0279.

151 SPORT, IMPORT CARS

1954 Bristol
Mint condition
Offers
386-3516
Metro Toyota Ltd.
625 Finlayson
DL 00431A

IMPORT CAR OF THE YEAR
76 CELICA LIFT-BACK
GT 5 speed, local one-owner car, with less than 3700 miles, AM-FM radio, ESP panel, metallic brown, with beige interior as new condition, save hundreds of dollars off dealer price. Balance of factory warranty available. Please phone Tom Hutton at Empress Pontiac Buick, 382-7121 or 385-7329 for test drive. DL-01227A.

1973 CAPRI V-6
Metalic brown, tan interior, Michelins ZX 185-70 mounted on Shelby alloy wheels, stereo, last of the light-weight performance vehicles by Capri.
$2450
Capital City Auto. 1750 Government, 386-7508 — DL 00162A.

'72 FIAT 124 SPORT, 49,000 miles. Radials, radio, new top, needs some work, so give-away at $2,250. 598-1177, 6-8 p.m. Wed. and Thurs.

'74 FIAT SPYDER, IMMACULAtely maintained. Fog lamps, rack, radials, custom rust proofing, Ansa exhaust. 24,000 miles $4,600. 386-9710.

1975 TRIUMPH TR6 IN EXcellent condition, white with blue interior, tonneau, 7,500 miles, $5800 firm. Phone 383-0454. Serious inquires only.

1961 AUSTIN HEALEY 3000 MKII, completely rebuilt engine, trans., etc. New tires, wire wheels, 3 tops, etc. AM-FM cassette. $3,750. Call 383-0447, 4-8 evenings.

1972 TRIUMPH GT6, HARDTOP, maroon, in top condition, proof of $1100 worth of work, and now wife wants to go back to U.K.! Offers. 383-1239.

1974 FIAT X19, A-1 CONDITION, alloy wheels, steel belted radials, dust cover, stereo cassette. Offers. 383-3732 after 5 p.m.

72 MG MIDGET, NEW PAINT, radials, excellent shape, just tested. Must be seen. $2,295 or best offer. 595-0382.

1973 MGB, EXCELLENT CONDItion, new Michelins, shocks, exhaust and soft top, $3500 firm. Call 479-4664.

'72 MG MIDGET, NEW PAINT, radials, excellent shape, just tested. Must be seen. $2,295 or best offer. 595-0382.

1975 MG MIDGET, 18,000 MILES, repossession. First reasonable offer takes, phone days 478-9531, evenings 598-1260.

1972 MGB, EXCELLENT CONDItion. Michelin X radials, radio, only 34,000 miles. Sacrifice, $2500. 383-5427.

970 MGB, EXCELLENT CONDItion, ¾ race engine, recently rebuilt, many extras including new roof, $2,500 firm. 477-8529.

'74 TR6, 18,000 CAREFUL MILES by one meticulous owner, roll bar, luggage rack. $4900 or highest offer. 598-1531.

1967 TR4A, NEW PAINT, WIRE wheels, radials, two tonneau, radio and cassette deck. Almost a classic. $2400. 592-6556.

1973 RENAULT 17 GORDINI coupe, fuel injection, 107 HP 25,000 miles, excellent condition, $3900. 656-2796, 383-0912.

1962 SUNBEAM ALPINE, RUNning order, good rubber, $395. 477-2774.

1975 MG MIDGET-EXCELLENT condition, low mileage, roll-bar, radial tires. Call 246-3396.

'66 220S MERCEDES BENZ, AMfm radio, radial tires, mechanically A-1. 598-2073.

'75 TRIUMPH SPITFIRE, 11,000 miles, top running order. $4500. 384-2793, Tim.

GARAGE KEPT, 1971 MGB, original 20,000 miles, $3300 or best offer. Immaculate. 652-3864.

'74 FIAT SPYDER, IMMACUlate, stored winters, loaded. 18,500 miles, $5000. 383-9771.

'72 MGB CONVERTIBLE, LOW mileage, good condition, $2600 or offer. Phone 382-0209 between 5-7.

PRIVATE — 1972 TR6, $2900. Trades considered. Can be financed. 748-2414.

1973 FIAT 124 SPORT, GREEN interior, 41,000 miles. $2,900. 479-4947.

69 MGB, RADIAL TIRES, TONneau covers, excellent condition. $2,100 or offers. 478-3897.

75 280 Z, 16,000 MILES, EXcellent condition, $6900. 658-5653, after 6.

MUST SELL, '74 FIAT 124, BEST offer. Call 382-0429 between 6-8:30 p.m.

67 AUSTIN HEALEY, MARK III 3000, immaculate condition, best offer takes. Phone Dave, 478-7009.

'69 MAZDA 1200, STANDARD motor, tested, good shape. $795. 383-7115, 8-6.

DATSUN SPORTSCAR, NEW roof, paint job and rebuilt motor. 477-2460.

1961 MGA HARD TOP, TONneau, new paint must sell best offer. 479-6854.

1974 FIAT 124 SEDAN AUTOmatic, excellent shape. 595-8059, 4-7 p.m.

70 FIAT SPYDER, RADIO, RADIals, 57,000 miles, asking $2400. 598-2073.

MUST SELL, '69 TR6, IMMACUlate condition. Must be seen. By appointment only 598-7187.

WANTED: TRIUMPH TR4, GOOD body, mechanical condition not critical. 478-3280.

1974 MG MIDGET, 18,000 MILES, radio and fog lamps. 598-2930.

'69 LOTUS EUROPA, 2917 Quadra, upstairs.

72 FIAT 124, $2800 OR BEST offer. 385-5288.

'68 CORVETTE, PANEL TOP, 327 4-speed, good condition. 478-7782.

1971 TR6, NEEDS SOME WORK, take over payments. 748-0218 eves.

'62 SUNBEAM RAPIER, $150. 478-7819.

'73 AUSTIN MINI, GOOD CONDItion. 598-3795.

74 FIAT 128 WITH EXTRAS, $2700 or offers. 595-4483 after 5.

75 AUDI FOX, 9800 MILES, 4-speed, radio, $5,500. 382-8462.

1971 MG MIDGET, GOOD CONDItion, best offer. 383-5944.

1970 ALFA ROMEO GUILA, EXcellent condition. 748-1729.

'61 VOLVO 544, MUST SELL, $150. or best offer. 385-0780.

154 TRUCKS, BUSES and VANS

'71 BLAZER, 4X4, V-8, AUTOMATic, power steering, power brakes, good condition, asking $3450. 383-1746.

1972 FORD 250 ¾-TON CREW cab pickup, $2000 or trade. 656-6806.

154 TRUCKS, BUSES and VANS

ENSIGN
Dodge TRUCKS
AND RECREATION VEHICLE CENTRE
QUADRA AT CALEDONIA

GOOD NEWS!
From Your
DODGE TRUCK SPECIALISTS

IMMEDIATE DELIVERY

1976
Dodge Tradesman Vans,
Sportman Wagons,
Pick-Up Trucks
Cab and Chassis
Fun Craft Busy-Vans

QUALITY USED TRUCKS

1976 CHEV ¾-TON — CAMPER SPECIAL — WITH VANGUARD CAMPER.

76 DODGE ½-Ton Pick-up
76 DODGE ¾-Ton Pick-up
75 JEEP CJ5
75 DODGE Van
74 DODGE ¾-Ton Pick-up
74 FORD ¾-Ton Pick-up
74 FORD ¾-Ton Pick-up with Dump body
74 DODGE ¾-Ton Pick-up
74 TOYOTA Pick-up
74 TOYOTA With O.K. Camper
73 DATSUN Pick-up
65 FARGO Pick-up
62 INTERNATIONAL TravelAll

NO DOWN PAYMENT
100% BANK FINANCE O.A.C.

SEE THE TRUCK SPECIALISTS AT
ENSIGN
DODGE TRUCK CENTRE
QUADRA at CALEDONIA
386-2411
Ask for Truck Sales
Dealer Licence Number D-495B

HUNTER'S SPECIAL
Must sell, Jeep Commando, V-6, mechanically perfect, looks great, 4 wheel drive, 2 tops, carpeted, 8 track, just tested, $3,500, o.b.o. or will swap for vvan or car and cash. 598-3064.

1972 MAZDA ½-TON 4-SPD, radio, red. Very good shape. $1,995. Call Casey, 384-8174 or 384-0256. Victoria Dodge Chrysler. DL. 00867A.

1966. INTERNATIONAL ¾-TON, 4-speed, 7.50x16 split rims, heavy duty truck. Radio. Good shape with canopy, $900. 386-9772.

MUST SELL CUSTOMIZED '71 Dodge Van. $4,800 or best offer. Trades considered. 656-1843 after 6 p.m.

1974 CLUB WAGON VAN, 31,000 miles, good condition, asking $4,600. Phone 479-1226 between 5:30-7.

1974 GMC SUBURBAN 250 wagon, low mileage with many extras. Phone days, 382-6195. After 5, 479-8741.

1950 LANDROVER, 80" WHEEL base, has '65 motor, extra motor and spare trans. gear. Good condition. $1250. 598-7819.

SCHOOL BUSES, 67-69, 36 PASS., Bluebird, Dodge, V-8, 318 4 and 2 speed. Munro Motors DT1 100. 748-8760, 746-7434.

'61 FORD ½-TON 4X4, 223-6 CYLinder; 8' step-side box; Warn hubs; tested, runs well. Asking $1800. 598-2527 after 5 p.m.

1970 GMC ½-TON SHORT BOX pickup, rebuilt motor and trans., new brakes and extras. 656-4607 or 477-8563.

1973 FORD ¾-TON, V-8, 4-SPEED, air shocks, best cash offer. Please phone Jim at 478-1791 or 478-9125 after 6:00 p.m.

LEN BARKLEY INTERNATIONAL LTD.
New and Used Trucks
517 Herald Street 388-5508

'74 VOLKSWAGON WINDOW VAN with AM-FM radio, radial tires, excellent condition, very reasonable. 652-1304, 386-6290.

1967 CHEV ONE TON, V8, 4 speed standard, excellent shape, utility box. 477-9224, 477-8949.

1974 DATSUN SPORTS TRUCK, 6 ply tires, heavy duty bumper, canopy, 22,000 miles. Offers. 656-6891.

65 DODGE FARGO, EXCELLENT condition. Asking $1,200. Can be seen at 1117 Caledonia.

1975 G.M.C. ½-TON 350, IMMACULate, low mileage. $5000. 382-3526.

'75 FORD 250, 360 V8 AUTOMATic, $4,200. 478-6007.

1966 DODGE FARGO ½-TON, EXcellent condition. $1100. 656-5337.

'53 CHEV TRUCK, AS IS, RUNS, not tested. $150. 478-9434.

'74 TOYOTA LANDCRUISER, 4X4, excellent condition. $4500. 595-6641.

1967 INTERNATIONAL PANEL, 4-wheel drive, $1350. 478-9928.

'69 GMC VAN, RADIAL TIRES, $1200 or best offer. 479-2124.

154 TRUCKS, BUSES and VANS

YOU CAN EXPECT A Great Deal From . . .

Cornell
CHEV/OLDS
Cadillac
CHEVROLET TRUCKS
Sales/Service 385-5777

OPEN 'TIL 9 P.M.
Ready for the Road
SAVE

75 BRONCO, V-8, auto., power steering, power brakes, mag wheels $7295
74 FORD ¾, V-8, 4-speed, power steering, power brakes $3995
72 FORD ½, V-8, auto. $2695
72 ECONOLINE Window Van, 6 auto. $2495
74 FORD Explorer ¾, V-8, auto., power steering, power brakes $4895
73 FORD ¾, V-8, 4-speed, power steering, power brakes, radio $3495
72 FORD ½ Pickup, V-8, auto., radio $2695

CORNELL
CHEV-OLDS LTD.
3050 Douglas—385-5777
Dealer Licence D-00681A

THREE POINT MOTORS
Mercedes-Benz
DATSUN

74 TOYOTA HILUX PICKUP
Mirrors, radio Was $3,595
Now $3,395.
74 DATSUN
Automatic Pickup, Was $3,395
Now $3,295.
72 FORD COURIER PICKUP
Canopy, heavy-duty bumper, radio, $2,095.

2620 GOVERNMENT at HILLSIDE
385-6737
Dealer Licence D-00740A

JEEP CITY
JEEP CASH REBATES!
$50 to $300
ON ALL NEW AND DEMO 1976 JEEPS

DEAL NOW AND SAVE ON JEEP CJ5's, CJ7's. HONCHOS, CHEROKEES, WAGONEERS, TRUCKS!

Reg Midgley's
JEEP CITY
3342 OAK ST.
Near Tosn and Country Shopping Centre
386-7571
Dir. Lic. 00247B

'75 GMC VAN, 125-INCH WHEEL base, 350 automatic, power steering, power brakes, heavy duty shocks and springs, rear windows vent, Sanyo cassette deck, dual speakers, removable bench seat and sleeping platform, like new, 14,000 miles, $5795. 595-6628.

'73 FORD F600. EXCELLENT truck for moving or deliveries. 18' aluminium box, recent full tuneup and new tires. G.V.W. 20,000 lbs., 54,000 miles, in immaculate shape. Call 652-3128.

1970 DODGE ¾ TON-PICKUP. V8, automatic. Power steering, power brakes, sure grip differential. Radio, back bumper, dual tanks. $2750. 658-8823.

'73 FRD ¾ XLT, c-w '73 8½' VANGUARD Camper $7695
'72 FORD ¾ $3495.00
S. J. PEDEN LTD., D-13432
2855 Quesnel St. 386-2464

1971 KENWORTH WITH 335 CUMmim 5 and 4"44 doubles, one year old Nahani, complete with 5th wheel. Can be seen at Pacific 66 on Bay St.

ARTS CAR SALES
310 BAY 383-8302
TRUCK and VANS at LOWEST PRICES ANYWHERE. D-00286A

'73 WHITE WESTERN STAR tractor 12513 Roadranger, 350 Cummins, 44,00 rear axles, 12,000 front, radials. View at 1581 Kisber, phone 477-3211, 5-7 p.m.

'66 INT. 1600 LOADSTAR CABover van. 5-spd. trans., 2-speed axle, box 20'x9'x7½'. Power lift gate. $5900. 746-4342 days, 748-3687 eves.

'74 FORD ¾-TON, 360 V8, AUTO., power brakes, power steering, 2 tanks, radio, back bumper, 37,000 miles. $3550. 2810 Dean Ave. 598-7694.

SACRIFICE SALE
'74 Toyota long box. One owner. Radio, snow tires, plywood canopy. 30,000 miles. $2695 or best offer. 598-4371.

1966 FORD ½-TON, VERY GOOD condition, recent new 6-cylinder engine, new heavy clutch, good tires, with Sportsman fibreglass canopy. 595-7178.

'66 WILLYS 4x4
Vintage pickup. $1900 spent in restoration. Needs paint. Will sacrifice at $1600. Call Glen, 592-2431 or 598-7689 after 5 p.m.

154 TRUCKS, BUSES and VANS

1974 F350 1 ton, steel dump box, baby duals 20,000 miles, good landscapers unit, clean, good condition asking only $4650.

1973 F350 1 ton 14' aluminum van box, baby duals, 30,000 miles, clean $4450. Call 477-5112, 9-5, 592-0402 after 5 p.m.

1 OWNER
1972 GMC ¾ ton Camper Special Pick-Up with only 38,000 miles plus 9½' 1972 Security Camper. This package unit is in mint condition. For personal service phone Charlie Peterson now at Empress Pontiac Buick GMC Ltd., 382-7121 or residence 592-0458. DL01227A.

'75 GMC VAN, 125-INCH WHEEL base, 350 automatic, power steering, power brakes, heavy duty shocks and springs, rear windows vent, Sanyo cassette deck, dual speakers, removable bench seat and sleeping platform, like new, 14,000 miles, $5,795. 595-6628, 478-7831.

1953-56 MERCURY ½-TON PICKups and parts, $25 to $500; 1928 AA Ford dump truck complete, runing. Dutch doors, mechanical winch, $1,000.00 O.B.O., 112-734-1003, Vancouver except August 27, 28, 29; 112-746-7633 Duncan to inspect.

I TOOK MY FAMILY OF FIVE on a marvellous worry free trip across Canada. Now they no longer need me. I am a 76 VW Westphalia deluxe model P31, standard, mint condition, am clocked at 6400 miles. I am worth $8,800. 479-2726.

4x4 JIMMY, AUTOMATIC, power steering, power brakes, air conditioned, push button radio, CB radio, cassette tape, tachometer, rear seat, $9,500 miles, 4 months left on factory warranty, beatiful condition. 384-5238, any time.

RETURNING TO UNIVERSITY
Almost new fully warranted 1975 Mazda pick-up with homemade canopy, red outside, interior black. 6,300. Asking $3,900. 595-3378.

1974 4X4 FORD PICKUP, SHORT wheel base, Baja racer, roll cage, bucket seats. 360, power steering, 4200 miles. Must be seen ,748-3493 or 748-0710.

'68 GMC CAB-OVER 16 FT. BOX, roll-up door, power lift, recent engine overhaul, 5 gear — 2 speed trans., good tires, top shape. Private $5500.00. 652-2275.

1970 FORD F100 PS, PB, AUTOmatic. Canopy, plus 8' overhead camper, excellent condition. 652-1997.

1975 DODGE VAN, PARTIALLY camperized, 6 cylinder standard, 5,000 miles, excellent condition, $4750. 385-6026.

73 SIERRA GRANDE ¾-TON camper special, PS, PB, automatic, split rims, full custom interior. 479-2990.

1969 DATSUN P.U., CANOPY, H.D. bumper, mags, excellent condition, 478-6182.

'74 FORD F100—¾ TON SUSPENsion, 302 automatic, radio, radials 48,000 miles $3400. 479-5336.

'71 FORD HALF TON. TESTED. Good condition. Offers. 479-8445, 7-8 p.m.

'73 TOYOTA TRUCK, AUTOMATIC transmission, A-1 condition best offer takes, 479-1105 after 5:30.

71 FORD ECONOLINE, NICE, customized interior, new paint, brakes and tires. 479-1095, 5-7 p.m.

1969 TORONADO. IMMACULATE, 1-owner, trade for truck or van. 382-7617.

1974 JEEP QUADRA-TRAC, EXcellent vehicle. $5,500 or offers. 652-1062.

'67 INTERNATIONAL PICKUP, V-8, 4-speed, good condition. 595-6641, 384-6777.

1974 4X4, ½-TON FORD WITH canopy, 1974 travel trailer, 23'. $10,000. 642-5640.

STUDENT MUST SELL '64 ECONoline with stereo, carpeting and rebuilt engine, $500. 658-5458.

1970 FORD ¾ TON, CAMPER special, 360 V8, automatic, power steering, etc. $2450. 382-7683.

'59 MERC 1-TON FLEETSIDE pick-up, A-1, immaculate, trade for import pick-up or $1170. 595-0132.

1970 Ford 3 ton, 5 and 2, 900 dubber. 1973 GMC ¾ ton 4-speed. 477-7426.

1066 CHEVROLET WINDOW VAN, good condition, $850 or best offer. 479-3881.

1974 CHEV. ¾-TON, EXCELLENT condition, low mileage, many extras. 595-0951 after 5 p.m.

1965 FORD TANDEM, CAB AND chassis, V-6 Cummings diesel, 5 and 4, $2,500 or trade. 384-9624.

'72 FORD ½-TON, 4-SPEED, $2550 or best offer. Trades considered. 386-0134.

'65 VW VAN, MUST SELL, WELL camperized, rebuilt. 477-5510, 382-4069.

1963 FORD VAN, REBUILT motor, brakes, etc. 382-1255.

1974 FORD ½-TON CUSTOM 478-1185

'64 CHEV ¾ TON PICKUP $700. 383-9325.

1968 DODGE V8, 4 SPEED, VERY good condition. $1500. 385-8660.

1973 FORD F-250 4X4, DUNCAN 748-9631 after 3.

'75 FORD 250, 360 V-8 AUTOMATic, $4200. 478-6007.

73 VW WESTPHALIA, $5,500. 479-2887, after 5.

158 TIRES

MICHELIN "X"
Radial Tires
All Sizes Available AT
D & D TIRE
1620 Blanshard
382-7283

5 MAGS AND SUPERCHARGER tires, to fit 6-bolt wheels for Datsun or GMC. Offers. 478-7089, evenings.

4 G78-14'S, BLACK WALLS, LIKE new, balanced on Chev rims $75. 479-7406.

STUDDED SNOW TIRES, TWO 14" tires on Chev. rims, two 15" on Ford rims, $20 each. 478-2742.

160 PARTS, ACCESSORIES

CAR STEREO
In-dash AM-FM stereo radio with cassette or 8-track player from $149.95 installation available.
B.C. SOUND & RADIO SERVICE
931 FORT 383-4731

NO. 47 SUPERSTOCK
1968 Torino, currently in fifth place, disc brakes, full floater rear end, spare Clement rims, various spare motor parts and running gear parts, good trailer with electric brakes, spare 289 ready to race. Will sell as package or individually. Phone Orton Ker, residence, 478-7092; work, 382-5142.

VICTORIA 4-WHEEL DRIVE
FREE WHEELING HUBS for any make of 4-wheel drive. D-13531
597 Hillside at Rock Bay 386-6511

1967 AUSTIN 1100, GOOD CONDItion, radio, new retreads but automatic trasmission needs work, best offer. Phone 658-5475.

65-66 CHEVY PARTS, NEW front end parts, steering and frame. Power glide auto and rear windows. 652-1941.

'62 VW ENGINE 40-HP. 10,000 miles, new clutch, 4 new tires the rest of it for free! $225 firm. 382-2645, 5 p.m.

'62 COMET SW, FOR PARTS, CAN be driven. Must go by Friday Try an offer. Reasonable or not. 595-4756, after 5.

EIGHT HOLE RIMS, FOR 800x16.5 tires. Will fit Dodge, Ford and GMC trucks. 385-1729, after 4 p.m.

FOR SALE: TWO 1963 CADILlacs. 1 1966 Vauxhall Station Wagon. 1 1966 Plymouth. 385-6290.

GRABBER 60, MAGS AND tires, 4 stud, good shape, $200. 656-6471 after 5.

160 PARTS, ACCESSORIES

SPECIAL

ARMORALL, 8 oz.	$2.98
GUNK Spray engine cleaner	$1.98
Van Flares and Spoiler Set	$115.95
Valvoline Oil, HD30, 10-40	$.79 qt.
Import Air Shock set with airlines	$79.95

Mon.-Fri. 9-9, Sat. til 5
D. G. AUTO
3244 Douglas 382-4012

13' TRAVEL TRAILER, PROpane stove, ice box, chemical toilet, spare wheel, sleeps 4, good condition. Asking $1,000 or closest offer. 642-5476, 10 a.m. to 4 p.m. Call 642-3441.

RADIATOR REPAIRS. FAST TOP quality repairs at Maurice's Auto Body, 427 Beta St.; phone 386-3381 Located behind the Burnside Pay and Save Gas Station.

EDELBROCK X-C8 CROSS-RAM for small block Chevy, complete with 2-600 C.F.M. carters and linkage, 386-2157, Bob.

WRECKING 1968 FORD GALAXie 500 fastback, glass, rebuilt 289, heads and other parts. 479-9212.

JEEP PARTS 1941-1975 WHITCO tops $230, reversing winches, $500. 477-1784.

1959-61 VAUXHALL PARTS, 1965 Ford 240 and 3-speed automatic. Phone 477-1590.

4 FORD SLOT SUPERIOR MAGS G60x14, 2 chrome traction bars. 384-4042.

FORD 352 CU. IN.
652-3704

MINI TRANSMISSION, GOOD condition. 592-9582.

VOLKS PARTS, DOORS, FENDers, glass, etc. 382-2691.

1957 CHEV WAGON PARTS, radio. 478-4587.

WRECKING 1950 CHEV ½-TON, good motor. 383-4553.

1964 RAMBLER AMERICAN FOR good parts, $75. 592-3013.

164 AUTO BODY WORK AND PAINTING

CUSTOMIZING WITH SIDE mouldings, pin stripes, wheel disks, beauty rings, GT stripes, etc, etc. Kari's Auto Accessories, 388-6275, pager 659 or 384-2320.

166 CARS AND TRUCKS WANTED

WANTED TO BUY
TOP QUALITY CARS
DePape Motors Ltd.
760 Johnson 384-8035

TOP DOLLAR
PAID FOR GOOD CLEAN USED CARS
Peter Pollen Ford Ltd.
1060 YATES 384-1144

ESQUIMALT AUTOMART LTD.
480 Esquimalt Rd. 382-7195
CASH FOR YOUR CAR OR TRUCK
WE ALSO CONSIGN

CASH
We will buy your car for cash. G.C.M. Motors Ltd., 780 Goldstream Ave., 478 3242. D-7,97.

WANTED 1955-60 CHEV ½-TON pick-up truck, body and running gear must be in good condition. Phone 384-4973.

SHELBOURNE AUTO MART
1640 Cedar Hill X Rd. 477-9166
We Buy Cars—Instant Cash

OLDER STATION WAGON, prefer Volvo, low mileage, well maintained, standard. 383-4631.

168 CAMPERS, TRAILERS and MOTOR HOMES

GRAND OPENING SALE CONTINUES ALL THIS WEEK AT VICTORIA RV CENTRE AND DUNCAN BOATLAND
1080 GOLDSTREAM AVE.
478-8377

1976
OKANAGAN
CAMPERS and TRAILERS
Clearance Prices
EXAMPLE:
17 ft. trailer, sleeps 6 with fridge, furnace, rangehood, toilet and twin tanks.

REGULAR	$4,785
NOW ONLY	$4,185
(All wiring included)	
YOU SAVE	$600

CLEAN TRADES

'65 CAVEMAN, jacks, oven, fridge, range hood	$1,395
'68 SECURITY, jacks, oven, fridge, furnace	$1,295

PARTS SPECIALS

Hydraulic Jacks, set	$184.95
Installation	$ 25.00
Sani-Potti Toilets	$ 99.95
Car Fender Mirror for trailers, pr.	$ 14.95
20-lb. propane bottles	$ 21.50
Trailer Stack Jacks	$4.75
25 ft. water hoses	$ 3.69

Now Open Thurs., Fri. 'til 9 p.m.
PHONE 384-0213 anytime
LOGAN'S RV SERVICE CENTRE
650 Burnside Rd. Near Douglas
D—13458

1971 WESTFALIA
White, gold interior, beautiful local unit, low mileage, full service record. "A must see" if you are looking for a camper.
$4650
Capital City Auto
1750 Government, 386-7508
DL00162A

1975—14.5' SCAMPER, 6-MONTH-old 3-way fridge, stove, furnace, pot pourri, electric brakes, sleeps 6, excellent condition, $3500. 478-7847.

HARDTOP TENT TRAILER, sleeps 6, with icebox, storage box, table, closet, stove, sink and gas tank, $1,500, or best offer. Phone 388-4660 after 6 p.m.

1975 LIONEL TENT TRAILER 110, 3 way fridge, furnace, 3 burner stove, 2 tables, sleeps 7, seldom used, by appointment only phone 385-8611.

8' CANOPY FACTORY MADE, INsulated, sliding windows, panelled inside and light. 3 years old. $335 firm. 384-0727

1969 VOLKSWAGEN WESTPHAlia camper with pop top. Good condition, 1973 engine $3000. 652-3101.

8' CAMPER CAB OVER NEEDS some work, $250. 478-6440.

168 CAMPERS, TRAILERS and MOTOR HOMES

S. J. PEDEN LTD.
VANGUARD
CLEAROUT PRICES
On All Remaining '76 Stock

e.g. 1976 VANGUARD 19'8" Mini-Home. This roomy unit has 6.6 cu. ft. fridge, forced air furnace, large oven, shower, flush toilet, etc.
Reg. $14,530.00
SAVE $ 1,265.0
NOW ONLY $13,265.00

PARTS AND ACCESSORIES
WE SELL AND INSTALL Van Tops
PROFILED ALUMINUM
Rentals
OFF SEASN RATES ON FALL RENTALS
BOOK NOW!

S. J. PEDEN LTD.
2855 Quesnel St.
D-13432
386-3464

DOMINION MOTORS
HOME OF
LAYTON — HOLIDAIRE TRAILERS
GALAXIE CAMPERS and CANOPIES
CHINOOK MOTORHOMES
USED 5TH WHEELER'S

73-28½ Ft. Scamper
Fully self-contained, plus air conditioner with heat strip, in like new condition.
Was $8250 NOW $7995

75-30½ Ft. Terry
Fully self-contained, air conditioner, with heat strip.
Was $9795 NOW $9500

PARTS, ACCESSORIES REPAIRS
HOURS OPEN
MON. to SAT. 8 A.M. to 5 P.M.
We Specialize in I.C.B.C. Autoplan Campers and Trailers
1703 BLANSHARD ST.
(Across from Hudson's Bay parking lot) Victoria, B.C., 385-5012
Dealer Licence Number D-5536

BOB'S
MOBILE HOMES LTD.
25 Crease 386-3623
DL 00414A
GREAT PRICES
75 18' NOMAD tandem $4295
73 20' HOLIDAIRE, clean $4595
75 26' NOMAD, many extras $6450
TRAVEL TRAILERS
5TH WHEELS
MINIHOMES
PARTS—PROPANE SERVICE
386-3623

FENNELL'S
TRAILER SUPPLIES LTD.
Parts — Propane — Repairs
CANOPIES
PARKLANE tent trailers
2 styles of VAN TOPS
Custom Building and Van Conversions
6459 Patricia Bay Hwy.
652-3941
OPEN 7 DAYS A WEEK

KUSTOM KOACH 19.5' TANDEM w.w. 4-burner stove, eye-level oven, exhaust fan, flush toilet, shower, holding tanks, 2-way fridge, tinted glass, 2-way lighting HD battery, wired for TV, stereo and air conditioner, 30-gal. water tank, pressure system, 4 jacks, furnace, 2—30 lb. propane tanks, Ford Ranger F100 390 V-8, radials, p.s., p.b., canopy, dual locking gas tanks, equalizer hitch, dual sway control, transmission cooler, electric trailer brakes. Prefer to sell these 1974 colour co-ordinated units together as they are completely compatible. In immaculate condition. 382-1203.

TRAV-L-MATE CAMPERS
For Import Trucks
HORWOOD MAZDA
Exclusive Dealers
385-1451

1973 FORD EXPLORER, ¾, V8, automatic, power steering, power brakes, radio, dual battery, and tanks, transmission cooler. 9½' Okanagan camper, complete with custom Passthrough to cab, and boat lift. Also new Ford canopy and new snow tires. Excellent condition throughout. 29,000 miles. Best offer takes. 595-8730.

DOGWOOD TRAILER SALES
PARTS — PROPANE
RENTALS
RANDELL TRAILERS AND CAMPERS 478-6841
2630 Deville Road
Dealer Licence D13587
Highway 1 at Millstream Rd.

VENTURA 1080 HARDTOP TENT trailer, sleeps 8, ice-box, 3-burner propane stove, electrical and water hook-ups. Vinyl outer covering, canopy. Like new. $1995. 656-4416.

WILL SELL OR TRADE '75 Neonex 2 bedroom, 12x68 mobile home in modern park for equity in townhouse or building lot. What offers? Call 642-4150.

1972 ARISTOCRAT 16' LO-LINER, fully self-contained, toilet, awning, refrigerator, range, sleeps 6, low mileage, excellent condition, $3,400. 479-3687.

1972 DATSUN 1600 WITH BUCCAneer camper, 17,000 miles, excellent condition, complete with jacks, $3,900. 598-5592.

23' SCAMPER, SELF-CONtained, oven, equalizer hitch, must sell, located in adult park. 478-4562.

8' TOTEM TRAILER, NEW paint, wiring, tires and bearings. Sink, stove, ice-box. Good shape. Offers. 479-8598.

WANTED: OLDER TRAILER, about 16', must be reasonable. 598-4060.

MUST SELL: 8' CAMPERETTE in excellent condition. First reasonable offer will take. 383-8336.

168 CAMPERS, TRAILERS and MOTOR HOMES

Opening Soon
SHERWOOD
Mobile and Modular Home Park

Orders are now being taken on new homes in Sherwood Mobile and Modular Home Park.

This new park features: Quiet country atmosphere, 200 feet river frontage, boating, swimming, fishing. Over 1 acre unspoiled leisure area. Close to schools. Shopping, ice arena.

Spaces are allocated on a first come first served basis.

Robinhood
SALES AND SERVICE
2714 SOOKE RD.
478-9912, 478-9517
D.L. 00422A

COASTLINE TRAILER CENTRE
ZUPER ZALE
'76 Continues
EXCITING
Travelaire
Mini-Motor Home
See-It-Now
478-0933
1621 Island Hwy.
(Across from Colwood's Farmers Market)
Weekdays 10 'til 9 p.m.
Open Sunday
1 p.m. to 5 p.m.
Dealer Lic. No. D-13719

IMPALA CAMPING WORLD
TENT TRAILERS
Lionel—Leisurecraft
Tent Trailer Rentals
TRAVEL TRAILERS
Cygnet—Kit Road Ranger
MINI and MOTORHOMES
Winnebago—Empress—Brougham
Large Selection in Stock
Bona Vista 5th WHEELS
Propane—Accessories—Service
Sani-Station
7 DAYS A WEEK 656-5504
Pat Bay Hwy., Sidney. DL 15802

OKANAGAN
CAMPER SALE NOW ON
Repairs — Parts and Accessories
LOGAN'S RV SERVICE CENTRE
650 Burnside E. Near Douglas
Ph. 384-0123 Anytime

'76 Boler Trailer
Just like new
386-3516
Metro Toyota Ltd.
625 Finlayson
DL 00431A

ARE YOUR TRUCK SPRINGS ADEQUATE?
We sell and install DENDOFF overload springs for all Trucks including imports! Phone 384-0213. LOGAN'S R.V. SERVICE CENTRE 650 Burnside East near Douglas.

TILLICUM FURNITURE
2612 SOOKE RD.
Now makes camper, trailer and boat cushions. Any size or shape. Full selection of materials available. Free estimates. 478-0522.

EXCHANGE
20' K and C Cruiser In-OB, marine head, sleeper seats, power trim. Full canvas in excellent shape. Value $7000. Trade as part payment on smaller motor home approx. 19-20'. Phone 598-1438.

1975 OKANAGAN CAMPER, 3-way fridge, propane stove, and jacks. $2,200 or nearest offer. Will also accept factory built canopy for Toyota Long Box as part payment. 382-3492.

1973 ¾ TON FORD, 1975 CUSTOM made 10½' camper, 3-way fridge, stove, oven, queen size bunk, hydraulic jacks, $6,800. 385-2691 after 5 p.m., weekdays.

1975 17' TRAVELAIRE SELF-contaned, 3-way fridge, oven, heater, sleeps 6, complete with hit h, tanks and car mirrors, like new: 658-8186.

14½' VANGUARD TRAILER, self-contained, very good condiiton. $1800. Will consider hardtop tent trailer as partial trade. 388-5391, 3074 Earl Grey.

USED AND NEW 19' FLEURY motor homes, trailers 28' and 35'. Jackson's, 974 Goldstream. DL 00044A.

HOME MADE HARD TOP TENT traier, fridge, curtains, mattresses, cable, ample cupboard space, new tires $650. 478-8451.

17' FIFTH WHEEL TRAILER, 3-way fridge, furnace, stove with oven, toilet and shower, new condition. Asking $4500. 477-9140.

1975 31' TERRY 5TH WHEEL with hitch, fully furnished, TV and antenna, excellent condition. 478-6907.

FOR RENT
1976 Winnebago Mini 20', sleeps 6, air conditioned. $200 per week. 479-1047.

1973 — 25' PROWLER, FULLY self-contained. Asking $4500, or best offer. 479-2719.

16' ALUMINUM TRAVEL TRAILer, sink, stove, etc., very good condition. $750. 478-9706.

BOAT LOADERS, CUSTOM made for campers, mini-homes. 478-3796, 478-2754.

FOR RENT: 16' HOLIDAIRE trailer. Fully equipped. By week or month. 598-8518.

16' TRAVEL TRAILER. GOOD condition. Electric brakes. $1000. 384-3439.

MOTOR HOME FOR RENT, available August 24 on. 384-7038.

FOR RENT, 25' ESCAPADE MOtorhome. 388-6876.

168 CAMPERS, TRAILERS and MOTOR HOMES

WANTED TO RENT—SMALL motor home or camper. Immediately. 477-1380.

BOOK NOW FOR WINTER RENtals, self-contained trailers, ½ price. 384-4818.

SNO-BIRD RECREATIONS LTD.
1621 Island Hwy. 478-3426
Campers—Trailers—Van Inserts

14' SCAMPER TRAILER, GOOD condition, $1600 or will trade for boat. 478-0270.

1976 21' DUTCHCRAFT TRAILER, fully self-contained, 3 month old, 3,100 miles, asking $6,200. 656-1706.

22' WINNEBAGO FOR RENT, fully equipped, air conditioning etc. Sleeps 6. 477-3373.

1974 32' HOLIDAY RAMBLER, all options. To view, 479-9413 after 6 p.m.

FOR RENT, 25' MOTOR HOME, completely equipped, off season rates. 479-6612.

1975 FORD CAMPERIZED VAN, excellent condition, $5350 or offers. 478-5321.

17' TRAVEL TRAILER, NEWLY refurbished, fridge, stove, toilet, $1780. 382-9501.

HARDTOP TENT TRAILER, sleeps 4, table, excellent condition, $675. 478-4006.

8' (NOT OVER CAB) CAMPER, good condition, $650. 388-6755, 478-8239.

1971 FORD 4X4, 8' CAMPER, many extras. 382-7522, 477-0339.

HOME-MADE HARD TOP TENT trailer. Good shape. $200. 382-4829.

8½' TRAVEL QUEEN CAMPER, fully equipped. $2000. 592-1012.

8½' SECURITY CAMPER, MANY extras, $1450. 382-5402.

169 MOBILE HOMES AND PARKS

Robinhood
SALES AND SERVICE
USED HOMES

L 3040 — 16x40 Expando home, 1 bedroom, lovely condition throughout, on bus route, Colwood area. Pad rent $60. $8,800.

L 3147 — 12x68, 2 bedroom, utility room, reverse isle. Sooke area. $23,000 obo.

L 3271 — 24x40, 3 bedroom, hear new, on private lot. Langford, $24,500.

L 3278 — 12x68, 2 bedroom. 8x26 sundeck, cedar skirting quiet park. Sooke. $17,775.

L 2140 — 12x56, 2 or 3 bedroom Sooke area. Quiet waterfront park, $10,000.

Many more new and used homes to choose from.
FRANCHISE DEALER FOR HOMCO AND MANCO
2714 Sooke Rd. 478-9912, 478-9517
DL 00422A

JUST A HOP
Skip and jump to Regal Mobile Homes, Nanaimo, will insure you of complete assistance in purchasing that new home.
Our program consists of
—C.S.A. approved homes
—CMHA excellence
—Z240 building code
—100 per cent financing (O.A.C.)
—Government grants applicable
—All homes are fully furnished including drapes and major appliances
Single wides from
$14,900
Delivery and set-up included
Double wides from
$17,900
Delivery and set-up included
REGAL MOBILE HOMES
Nanaimo, across from Long Lake, next to Nanaimo Chrysler
Open 9 to 9, Open Sundays
Phone 758-7369, call collect

hv
Happy Valley HOMES LTD.
The Home of Modern Manufactured Housing Available on a turn-key Basis
2681 SOOKE RD.
478-8303
MEMBER
WESTERN MOBILE HOME DEALERS' ASSOCIATION
D.L. 00832-A

TRIANGLE HOMES LTD.
BENDIX and MANCO
2435 Trans Can. Hwy.
478-1774, D-01055A
Mon.-Sat., 9-6 p.m.

Now Available
Home Selection for
GEORGE ESTATES
"A Modern Adult Development"
Located in
Esquimalt
For Information Appointment Call
478-8305
HAPPY VALLEY HOMES

"HIDDEN VALLEY." The finest in mobilehome living. Look at all the rest first and then come and see "HIDDEN VALLEY." View our quality homes and beautiful sites. You'll choose a home in "HIDDEN VALLEY" because you get more for your money than anywhere else. Exclusive sales agents—
ADMIRAL HOMES LTD.
2500 Florence Lake Rd. 478-6434
(MCD—01343A)

GOLDSTREAM MOBILE HOMES LTD.
PARAMOUNT PREMIER
MONARCH AND PARKWOOD
Modern park space available with all purchases
2994 Jacklin
478-1751 478-8391
Dealer Licence No. 01280A
OPEN TO 5:30

DREAM HOME, BEAUTIFUL Brentwood Bay location. Ocean view with spacious lot. 1975 24x48' fully furnished with workshop, utility room, sundeck, porch. $10,000 of extras. Sacrifice $36,900. Phone 478-9122.

COME TO
6947 GRANT ROAD, SOOKE
And see an affordable home.
Prices from $19,950

SOOKE IMMACULATE 12X52 2 bedrooms, French doors, stove, fridge, verandah. Park rental $59.50. $11,000. 642-4139.

169 MOBILE HOMES AND PARKS

MUST SELL! MOVING, COMfortable compact 2-bedroom mobile home in Mill Bay Park. Skirted, landscaped, veranda, shed. Call collect, 743-5942 afte 6 p.m. and weekends.

12X68 3-BEDROOM NEONEX EState, 1½ years old, set up in Cedar Creek, Mill Bay. Porch, fenced, utility shed, landscaped and skirted. Leaving province, must sell. 743-9074.

DOUBLE WIDE DELUXE GLENdale 3 bedroom, 1½ baths, large living room and dining room with built in china cabinet. Excellent condition. Must sell, $19,500 or offers. 386-2431, 8:30-4:30.

10'X46' MOBILE HOME LOCATED at No. 10 Pedder Bay Trailer Park. Can remain on property with rent of $54 per month, semi-furnished, $8,500 or best offer. 478-3652 or 478-2633.

10 MINS. FROM VICTORIA AT A bus stop. 1975 mobile home, 12x52, with stove, fridge, washer, dryer, dishwasher. Children welcome. Financing O.A.C. 478-9122.

12X66 3-BEDROOM, FURNISHED, major appliances included, large patio, double parking with utility shed, set up in park. $19,800. 478-6204 after 6.

FOR SALE 12X68 MOBILE HOME in Sooke. Skirted, 8x16 addition, with large sundeck. Major appliances included. 642-3668, between 10 a.m. — 9 p.m.

12x68 NEONEX ESTATE, 2 BEDrooms, den, furnished, skirted, small park. In Sooke. Offers on $19,500. 642-5539 or 642-3213, ask for Dale.

12X48 '71 SQUIRE, 2 BEDROOMS, covered carport, garden shed, skirted, landscaped, fridge, stove, drapes included. Located in Langford. $11,900. 478-5607.

10X55 KITSIERRA, SET UP IN waterfront park, west of Sooke, exceptional views of Olympics and Juan de Fuca Strait, $7,000 firm. For appointment to view, 642-5511.

MOBILE HOMES SETUP IN PARK
Good selection of sizes and prices
BOB'S MOBILE HOMES 386-3623

BUYING OR SELLING
FAMILY MOBILE HOMES
D.L. 00809A 474-1288

12X68 PLUS ADDITION AND patio, 1972 Crestwood Mobile Home. Moving Must Sell. With or without furniture. (112) 743-5777.

12X68. NEONEX, NEW, 3 BEDrooms, on bus route, 1 block from school, $18,900. Try $1,000 down, bank financing. O.A.C. 478-9122.

DOUBLE 12' AND 8' WIDE MObile homes in quiet adult park, near bus, stores. Jackson's, 974 Goldstream. DL00044A.

1,000 SQ. FT. LIVING AREA. APpliances, rugs, drapes, 15 minutes downtown. Offers to $19,500. Adult 478-0254. 8 a.m. or 8 p.m.

2 BEDROOM MOBILE HOME IN Sooke, moving must sell $5,500. 642-3574, 478-1650.

BUYING OR SELLING
FAMILY MOBILE HOMES
D.L. 00809A 474-1288

10X53 MOBILE HOME, FOR sale. $10,500. Unfurnished. Phone 478-5812.

NEWSTEAD HOMES LTD.
12x68 SHAMROCK 3 BR J.J.
3200 QUADRA 386-8871

NEWSTEAD HOMES LTD.
8x35 ALSO Double Tipout 1 BR
3200 Quadra 386-8871

2 WHEELS AND HITCH FOR 12x60 trailer. 112-743-9376.

181 TOURIST ACCOMMODATION

ROOM TO RENT WITH STOVE, fridge, TV, man only. 383-5054. Please phone before 10 a.m. or after 4 p.m.

185 CONVALESCENT AND REST HOMES

SUNNY, SEMI-PRIVATE ROOMS available in small resthome. Good meals. 595-1513.

190 ROOM and BOARD

ROOM AND BOARD AVAILABLE for September 1. Working person or student only. Phone after 3, 595-2898.

193 ROOMS TO RENT

SEPT. 1. FURNISHED SLEEPING room. Hot plate. For working man or student. $70 month. 383-8028 after 6.

NICE ROOM WITH KITCHEN privileges, available September 1st. Suitable for working girl or student. $125. 479-6782.

CLEAN, SPACIOUS, COMFORTable rooms. Share all facilities. $30 a week. Everything included. 592-9284.

SLEEPING ROOMS TO RENT, $45 weekly. Contact assistant manager, Douglas Hotel. 383-4157.

BRIGHT ROOM, BREAKFAST, private home, business man, $30 weekly, Bay-Shelbourne. 595-4397.

CLEAN LARGE ROOM IN QUIET Fairfield area, ½ mile from downtown, shared facilities. 382-0535.

SLEEPING ROOM FOR RENT, share bathroom and kitchen. Sidney area. 656-4875.

FURNISHED ROOM, KITCHEN, laundry. Abstainer. 536 Cecilia St., 385-1200.

ATTRACTIVE FURNISHED room for working girl, kitchen privileges. $100 month. 385-8651.

SLEEPING ROOM, COMMUNITY kitchen, Simpsons-Sears area. 598-6805.

FULL FACILITIES, $120. 477-9283.

197 HOUSEKEEPING ROOMS TO RENT

LARGE BED SITTING ROOM with fireplace in large home, Rockland area. Suitable for young lady, utilities included, $140. 598-7849.

BEDROOM, KITCHEN, BATHroom, furnished, working man, also furnished room, no cooking, 385-6292 after 3 p.m.

SIDNEY, LARGE, COMFORTable, close shopping centre. Available September 1. 652-3589.

LIGHT HOUSEKEEPING ROOMS, share kitchen and bathroom facilities, mature man only. 384-1583.

CLEAN, BRIGHT HOUSEKEEPing room, $100. Man only. 2315 Wark Street.

CLOSE TO TOWN, EVERYTHING included. Phone 386-1027 after 6. Except Sunday.

CLEAN FURNISHED ROOM FOR rent, $105. 477-8522.

200 APARTMENTS TO RENT UNFURNISHED

SEASPRAY
PROPERTIES LTD./REALTORS
727 G Johnson St.

ESQ. AND COMMERFORD
OPEN FOR YOUR INSPECTION SAT. 2-4
Bachelor
1-Bedroom
2-Bedroom

946 BALMORAL
AVAILABLE NOW
Bachelor Suites
Furnished $255
Unfurnished $200
Rent includes all utilities and free covered parking.

1247 ACTON STREET
SELF-CONTAINED 1-Br. suite. Washer-Dryer included. Nice lot handy to schools and shopping. $250 mo., utilities included.

386-3124

ELDON PLACE
Large, near new apartment, 3225 Eldon Place, off Burnside, near Woodwards. Spacious bachelor, 1, 2 and 3 bedrooms from $199. Indoor heated pool, with sun patio, swirl pool, sauna, games room, hobby room, elevator, balconies, cable TV, covered parking available, on bus line, 5 minutes to downtown. Mature adults only, references, no children or pets. 386-0614.

200 APARTMENTS TO RENT UNFURNISHED

SINCE 1887
Pemberton, Holmes Ltd.
1000 Government St.

$60.00—Bach. elderly lady.
$140.50—1-B.R. James bay. SEPT.
$275.50—2 B.R. James Bay. Sept.
RENTAL DEPT., 384-8124

IN THE COUNTRY
30 minutes from Victoria, set in park-like surroundings on the shores of the Sooke basin, are seven 4-plexes neatly placed in this country setting. All have wall-to-wall carpet, fireplaces in old brick, colored appliances and electric heat with individual controls in every room. Laundry facilities, rec. room with own appliances, inside heated storage compartment, rent from $240 per month, to view call 642-5525.

ELDON PLACE
Large, near new apartment, 3225 Eldon Place, off Burnside, near Woodwards. Spacious bachelor, 1, 2 and 3 bedrooms from $199. Indoor heated pool, with sun patio, swirl pool, sauna, games room, hobby room, elevator, balconies, cable TV, covered parking available, on bus line, 5 minutes to downtown. Mature adults only, references, no children or pets. 386-0614.

ASCOT HOUSE
New prestige apartment on a quiet street, 1537 Morrison St., First street below Fort and Oak Bay junction. Available September 1st.
1 bedroom, $225
Two—2 bedrooms, $320
3 bedroom $385
Older tenants preferred, no children or pets, on view 9-5 daily, later by appointment. Phone 595-6278 or 598-6711. Evenings. 383-0302.

1 BEDROOM APTS. AND ONE 2-BEDROOM AVAILABLE
Lease required. Mature adults only. Sorry no pets. Please phone 382-4221.
CHATEAU VICTORIA
740 BURDETT AVE.

GORDREAU
On Gorge Waterfront
Available Immediately large 2-bedroom suites.
—swimming pool
—swirl pool
—sauna
—recreation room
For further information call:
BROWN BROS. ON BLANSHARD
385-8771 (anytime)

DELUXE SPLITLEVEL PENThouse apt. in Royal Woods app. 1450 sq. ft. 2 bed. 1½ bath. stove, fridge, dishwasher, 3 balconies. Amen. incl. Library, Hobby and Workshop, Billiard Rm. Tennis and Shuffleboard Courets, Pool, Swirlpool and sauna. Adults only. Available Sept. 1. $435.00 Per Month. 382-9212—9:00 a.m.-4:00 p.m.

SEPT 1
Brand new 3-bedroom duplex, deluxe appliances, wal-to-wall carpet, electric hot water, large kitchen delightful patio with valley views. Close to schools and shops. Family and small pets welcome. Colwood. $350. 384-0912, 592-6625 evenings.

SOOKE
2 Bedroom apartment, fridge, stove, heat and water, garbage pick-up, children and 1 pet allowed. $200. Phone Pat 642-3829, beeper number 382-4246, Oscar Gislason. Also duplexes available at $225.

SEMI-FURNISHED BASEMENT suite, for rent. Living room with fireplace, full kitchenette, 3 piece bathroom, and one bedroom. Mother with child around 5 years preferred. Close to schools and university. Rent to be discussed. in turn for some babysitting. 477-9694.

WATERFRONT LUXURY
3 bedrooms, wall-to-wall throughout, 1½ baths, fireplace, balcony, cablevision, building located on quiet cul-de-sac without traffic, heated covered pool, sauna, adults only. View by appointment, call 383-8340, 382-3721, 388-6454.

UNIVERSITY PARK TERRACE
Two-bedroom condominium, available September 1; sauna, swirl, covered parking, $365. Contact manager. Suite 12, 477-0914.

AVAILABLE IMMEDIATELY
2-bedroom suite, balcony, cablevision, building located on quiet cul-de-sac without traffic, heated covered pool, sauna, adults only. View by appointment call 383-8340, 382-3721, 388-6454.

1-BEDROOM SUITE IN ESQUImalt, available from 1st of September. $188 per month. Hot water, heat, cablevision included. No children, no pets. Phone after 4:30 p.m., 384-2173.

ESQUIMALT DISTRICT, ONE bedroom apartments from $195. Includes heat and cable. Walking distance to town. Please call 386-7317 between 12 noon and 4 p.m. Sorry, no children or pets.

PEMBROKE PLACE
830 Pembroke. Excellent location. Close in to city centre. 1 only 2 bedroom, $279. Mr. Harper, 384-7337.
Kilmarnock Holdings Ltd.

ONE BEDROOM APARTMENTS from $195. Includes heat and cable. Walking distance to town. Please call 386-7317, between 12 noon and 4 p.m. Sorry no children or pets.

ADMIRALS SQUARE
Beautiful 2 bedroom apts. available now, conveniently located on the corner of Esquimalt and Admirals Road, call 383-4446 or 385-3738.

CAPSTAN COURT
630 Head St. New adult oriented building, 1 and 2 bedroom suites starting at $215. For more information call 384-4732.

AVAILABLE NOW, 2-2 BEDROOM apartments, 1-1 bedroom. Small child considered. No pets. Royal Colwood Arms, 344 Goldstream Avenue, Colwood, B.C. 478-8328.

2-BEDROOM SUITE, 1200 SQ. FT. living room, den with fireplace, large kitchen-dinette, bathroom and utility. 12X20 storage. 1325. References please. 479-3645.

QUIET, NEWLY DECORATED, 2 bedrooms, 1½ baths, suit Vic General nurses or retired couple. Available now. 383-7509, noon to 1 p.m., 5 p.m. to 7 p.m.

ONE-BEDROOM APARTMENT on Gorge Rd. West. 1 block from shopping centre. Bus from door to downtown. Middle-aged or older. No pets. 382-4534.

BACHELOR UNIT, LIVING ROOM with new W-W carpet and redecorated throughout. Extra large kitchen and dining area. Colwood. $225. 386-3494.

1-BEDROOM SUITE, ROCKLAND area, $180, sublet for 5 months, partially furnished if necessary. 598-7806.

1-BEDROOM APARTMENT, fridge, stove, swimming pool, sauna, close to University, $260. 595-2465.

SPACIOUS, 2-BEDROOM IN A warm and quiet block, close in. Ideal for semi or retired folks. $205. 479-5100.

ONE CHILD WELCOME
829 Admirals Rd. New modern building. Call Mr. Holgate, 595-2227.

AVAILABLE SEPTEMBER 1ST, beautiful 2-bedroom suite with seaview, heat included, $260. Phone 479-6497.

DELUXE 1-BEDROOM, FRIDGE and stove. Available Immediately. 478-8671 after 5 p.m.

EXECUTIVE 2 BEDROOM, 2 bathroom sauna, whirlpool, Esquimalt area. 656-4875.

2-BEDROOM SUITE IN ESQUImalt, $189.50 includes heat and cablevision. 388-9233.

1 BEDROOM APARTMENT IN Sooke, $185 per month. Phone 642-3281.

AVAILABLE IMMEDIATELY. Large 2 Bedroom. No children or pets. 592-7678.

1 BEDROOM APARTMENT, SEPtember 1, 535 Niagara Avenue.

JAMES BAY, ONE BEDROOM, $176.96, Sept. 1. 385-0488.

2-2 BEDROOM SUITES IN ESQUImalt. 385-4832.

200 APARTMENTS TO RENT UNFURNISHED

VACANCIES
Hundreds of Vacancies Monthly
Western Canada's Largest Most Experienced Rental Agencies
Member of BBB. Small fee.

1—$100—Bach. Mature lady.
2—$100—Student. Share home.
3—$150—1 Br. Cottage.
4—$166—1 Br. Furn. Single.
5—$165—2 Br. Child. Central.
6—$175—Bach. 4-plex. Cat.
7—$215—2 Br. Util. inc.
8—$189—2 Br. Balcony. View.
9—$201—2 Br. 4-plex. Child.
10—$238—2 Br. Util. inc. Conv.
11—$295—2 Br. Rockland. Choice.
12—$342—4 Br. Duplex. Cat.
13—$297—3 Br. Dup. Kids. Pets.
14—$400—3 Br. Oak Bay. Vacant.

HOMEHUNTERS
OPEN 7 DAYS A WEEK
1394 Hillside Ave. 598-5101

GARDEN CITY PROPERTY MANAGEMENT LTD.

WINDSOR COURT
Available September 1
Bachelor suite — $190-$200
1-bedroom, $225-$230
2-bedroom, $275-$300
Facilities include: saunas, whirlpool, 50' swimming pool, squash court and tennis court. For appointment please call:
Mr. Johnson, 386-0543
Mrs. Atkinson, 384-1992
Mr. Hand, 383-5059
Sorry, no children or pets.

CLARENCE HOUSE
Prestige, luxury, deluxe, new, top floor (12). 2-bedroom, 2 full bathroom condominium, with the most magnificent and spectacular view in town, ocean, mountains. Near Government building and park. Indoor pool, swirl pool, sauna. Covered parking, adults, no pets. $550. 382-5240.

NOW RENTING
Quiet apt. block, close to town, ample parking and storage, rec. room.
1 B.R.s from $210.00 avail Immed.
PEMBERTON, HOLMES LTD.
1000 Government Street
RENTAL DEPT., 384-8124

2 APARTMENTS TO RENT, Partly furnished. Both newly decorated, 1-bedroom self-contained. Wall-to-wall carpeting. Fireplaces. Clean and bright. $245 and $310. Cable T.V. and heat supplied. No pets or children. 383-0640 after 6 p.m.

3 1-BEDROOM SUITES AVAILable in older house in Fairfield $170.00-$190.00. Sept. 1st and Oct. 1st. Call 598-1177, Wed. and Thurs. 6-8 p.m.

WINDSOR COURT
1 bedroom apartment, $225. No children or pets, mature adults only. Swimming pool, sauna, outdoor tennis, squash court, etc. 384-1992.

SUITABLE FOR RETIRED COUple, 1 bedroom ground floor suite. Call 595-3350. Rent $171.93. Possession September 1
david burr ltd.
655 Fort St. 384-9335

1-BEDROOM CONDOMINIUM. Sauna, whirlpool, recreation room, sundeck. Opposite Beacon Hill Park. $225 a month 598-4417 after 6 p.m.

ONE-BEDROOM GROUND FLOOR, fully self-contained suite. Fridge, stove, washer, dryer, wall to-wall carpetng throughout. Share utilities with upper floor. $200 month. 656-6745.

HILLSIDE AND QUADRA AREA, modern 1 and 2-bedroom suites. Everything included except hydro. No pets or children. Rent $200 and $235. 382-9995.

BEACON HILL PARK — VANcouver St., bachelor suite, unfurnished or furnished. $143. Middle aged lady. 382-8947.

1 BEDROOM SUITE INCLUDES heat and water with fridge and stove. Mayfair and Gorge area. 532 Cecelia Road, $185. 384-2894.

BACHELOR SIZE, LARGE kitchen, near University, quiet couple, no pets, $250 month. 926-1507 Vancouver, 477-8721.

SIDNEY
2-BEDROOM APT, $250.69. Adults only. Manager 656-4838.

UNIVERSITY PARK TERRACE, 1-bedroom condominium, available Sept. 1st, $275. 479-5848 or 598-4292.

OAK BAY, NEAR SEA, SUNNY apartment, $321. Two bedrooms. 592-9523, between 4 and 9 p.m.

TWO BEDROOM, AVAILABLE Sept 1, sorry no pets or children, call after 6:30, 383-6591.

TWO-BEDROOM, GROUND floor, $260 a month. Available immediately. In Esquimalt. 385-1249.

ORCHARD HOUSE, 1-BEDROOM, corner, view, $290. 479-1807.

201 APARTMENTS TO RENT FURNISHED

PENTHOUSE MANOR HOTEL
2930 Washington 388-7818
New ultra modern deluxe bedroom and bachelor apartments. Beautifully furnished. Situated in quiet location overlooking Gorge waterways, close to bus service. Includes color TV, telephone, dishwasher, laundromat, sauna and swirl pool. Maid service. No pets. Rent by day, week or month.

DAILY — WEEKLY MONTHLY
Adjacent to Inner Harbour and Parliament Buildings. Fully furnished one bedroom suites, color TV, linen, dishes, indoor pool, saunas, coin laundry.
ROYAL SCOT INN
425 QUEBEC ST., PH. 385-3543

CRAIGFLOWER MOTEL ON GORGE WATERWAY
OFFERS DELUXE BACHELOR AND 1 bedroom suites at special rates. All the comforts of home. Completely furnished with maid service and laundromat on premises. CALL
388-7861

DELUXE ACCOMMODATION
Furnished one bedroom suites, from Sept. 15 at off season rates, colored TV, indoor pool, sauna, hydro pool, laundry, weekly maid service. No pets. Oxford Tower Inn, 133 Gorge Rd. East. Phone 388-6431.

DELUXE 14TH FLOOR, FURnished studio suite, overlooking Beacon Hill Park and ocean. Separated single bedroom, pool, sauna, covered parking. Minimum one year lease. $275 per month. 112-743-2685.

WATERFRONT, 10-MILE POINT, September 1, furnished 1-bedroom, separate entrance, extra large living room with fireplace and wall-to-wall, garage and utilities included at $250 per month. Single working adult. 477-3647.

KENT APARTMENTS, 1322 Blanshard at Johnson. September 1st. Furnished studio suite. Responsible adult, non-smoker only, no children or pets. $170 per month. 477-9370.

SUBLET 6 MONTHS, SEPtember, October or November at renter's choice. Furnished one bedroom. Oak Bay, $275. 598-8208 or 592-3664.

DELUXE WEEKLY AND monthly accommodation, close to shopping facilities and all attractions, modest rates. Daffodil Inn. 386-8351.

COZY COTTAGES WITH FIREplaces, also modern bungalows, adults only, no pets. Malahat Bungalows. 478-3011.

SELF-CONTAINED 1 BEDROOM basement suite, $175 including utilities. Fairfield. Quiet mature person. 388-7613.

THUNDERBIRD MOTEL, ADjacent Beacon Hill Park, stores and downtown. Available October 1. 384-0632, 386-2812.

2-BEDROOM FURNISHED apartment to sublease 3 months, Sept. through Nov. $250 including utilities. Phone 382-9961 after 5.

COMPLETELY FURNISHED 1-bedroom apartment, $175. Middle-aged or older couple. October-November to April. Phone 595-8608.

1-BEDROOM MODERN, CONtrolled entrance, near General Hospital, $175. 388-7487.

ROCKLAND, LARGE WOOD PANelled bachelor. Full kitchen, share bath, $175. 382-9366.

FURNISHED 1-BEDROOM BASEment suite. Less for non-smoker. Phone 386-3039.

TWO BEDROOMS, SELF-CONtained, separate entrance. Available Sept. 1. 383-6024.

MODERN NICELY FURNISHED 1 bedroom suite, $215. Responsible adult. 477-2101.

1-BEDROOMS AND BACHS, $220 up. 478-4212.

FAIRFIELD, ONE-BEDROOM, next to Shopping and tennis court. $225. 598-3267.

1 BEDROOM FURNISHED APARTment, 1180 Colville. 384-7392.

202 APARTMENT FURNITURE TO RENT

STANDARD FURNITURE
Three Rooms from
$40 per month
Immediate Delivery
382-5111

203 APARTMENTS WANTED

NEW DOCTOR
Working at Victoria General Hospital, wishes to rent character apartment with fireplace, near Hospital in Fairfield or James Bay area. Please call 383-0359, and leave message, or call 384-2235.

RESPONSIBLE GIRL AND TWO well-behaved neutered cats are looking for a one-bedroom apartment or house to call home. $130 maximum. Jubilee-Cook Street area. 384-1863 mornings.

MOTHER AND DAUGHTER, 20 yrs. old, wants suite in older home. Prefer Rockland, Fairfield, Oak Bay or near University. Responsible. References. Reasonable rent. Oct. 1st. 386-0127.

QUIET SINGLE WORKING MAN, non-smoker, enjoys gardening, requires unfurnished 1-bedroom suite in Sidney or Central Saanich area. For September 1. $150-$175. 652-1840.

MATURE LADY REQUIRES apartment in quiet area. Maximum $150. Phone mornings, 382-1009.

WORKING GIRL SEARCHING for bachelor or 1-bedroom suite, James Bay-South Fairfield, low rent in older home. 479-5869.

2 YOUNG WORKING GIRLS would like 1 or 2-bedroom apartment, about $160 per month for September 1st. Phone 384-8574.

WORKING MOTHER, 1 GIRL 12 yrs. old, wants 2-bedroom unfurnished apartment by Oct. 1st. Phone 383-5473.

COUPLE REQUIRE BASEMENT suite or apartment, approximately $250 For September 30. Pets allowed. 383-0714, after 6.

RESPONSIBLE EXPECTANT woman needs one-bedroom apartment for September 1. Up to $160. 382-5347.

RESPONSIBLE WORKING MAN, desires 1 bedroom apartment. Non-smoker. Under $200. 386-6291.

204 SHARE ACCOMMODATION

WANTED WORKING GIRL TO share, furnished 3-bedroom apt. with 2 other girls, $125 per month, plus utilities, 382-1276 after 4:30 p.m.

23-YEAR-OLD EDUCATION STUdent wants student like herself to share apartment, on bus route, sauna and whirlpool, $108. 385-2878.

WANTED, GIRL TO SHARE apartment with same, $105 per month plus utilities, 384-9680 after 5:30.

WANTED: RESPONSIBLE PERson, 21-30, to share 2-bedroom apartment near Central Park, $112.50. Phone 479-8907.

GIRL WANTED TO SHARE quiet furnished apartment with student. 595-4581, after 6 p.m.

SHARE ACCOMMODATION WITH someone in their 20's. 382-4875.

GIRL, 35, TO SHARE APARTment. 320-425 Simcoe St., 7 p.m.

206 DUPLEXES TO RENT

ONE OF A KIND! BRIGHT, sunny, 2 bedroom side by side duplex. Available in September. Fairfield-Rockland area, near bus. Lovely yard. Large living and dining rooms, fireplace, drapes and carpet. Fridge and stove available. Quiet responsible couple. 1 child, no pets. $340. Phone 112-980-1764, collect, evenings or weekends.

AVAILABLE NOW, SPACIOUS 2-bedroom lower suite, Jubilee area, close to stores, buses, schools. Fireplace, carpets, fridge and stove, washer, dryer, large fenced yard. Children welcome. Ideal for nurses or university students. Upper half fourth year students now. $325 plus utilities. 598-6956.

SEPT. 1
Brand new 3-bedroom duplex, deluxe appliances, wall-to-wall carpet, electric hot water, large kitchen, delightful patio with valley views. Close to schools and shops. Family and small pets welcome. Colwood. $350. 384-0912, 592-6625 evenings.

SOUTH OAK BAY. 2 BEDROOM, side-by-side duplex, available September 1, fridge, stove and wall-to-wall included. One child. No pets. References required. $295. 598-2794.

SIDE-BY-SIDE DUPLEX — 2 bedrooms, firelace, stove and fridge. Full basement. 3066-3068 Tillicum. Rent $320.00 each side. September 1st. GARDNER REALTY 385-7721.

LANGFORD AREA. 3 BEDrooms, 1½ bathrooms, utility room; stove and fridge included. Available immediately. $297 per month. 598-5836. Children and pets welcome.

VACANT: BUILT 1969 SIDE DUplex, 3 spacious bedrooms, 1½ baths, utility room, private driveway Near downtown, schools, buses. Stove, fridge, no pets $359. 383-1304, 477-7336.

NEW 3-BEDROOM DUPLEX IN Colwood, 1½ baths, living room, dining room, large kitchen with deluxe cabinets, close to schools, in quiet residential area, $445 month. 478-1259.

SOOKE VILLAGE
Brand new 4-plex. 2-bdrm suite with fireplace, $280 and 1-bdrm suite with fireplace, $200. Western Homes Ltd. 386-3498.

DUPLEX, SEPTEMBER 1, 3-BEDroom, 1½ bath, electric heat, fenced-in yard, etc. No pets. References required. 656-4003 or 656-4066.

TO RENT SEPTEMBER 1ST, James Bay upper duplex, 2 bedrooms, fireplace, no children or pets, $330, utilities included. 382-0379.

AVAILABLE IMMEDIATELY, 2-bedroom duplex, stove, fridge, wall-wall carpet, heat and water supplied, close to all facilities, $350 per month. Phone 382-8610.

GORGE, 2-BEDROOM, DINING room, living room with fireplace, drapes, 4 appliances, heat, water, light included. Fenced yard, $350. 385-7440 before 5, 382-3825 after 5.

OAK BAY, 2 BEDROOM DUplex, automatic heat, garage, Henderson Road. Available September 1. Particulars apply 2610 Beach Drive.

LANGFORD. SPACIOUS 1 BEDroom, wall-to-wall, living room, dining room, kitchen, $185. No pets. 2886 Jacklin Road. 478-0664 or 112-936-5429, after 3.

2 BEDROOM WALL-WALL CARpeted, heat, water, light, etc., included. $275. 384-3461 after 4:30. (2 children)

1-BEDROOM, LIGHT, HEAT, water, gas and cable included in rent, $275 per month, vacant September 1st. 592-9135.

SIDNEY, SEPTEMBER 1ST, modern 2-bedroom with basement, heat and water included. $325. 479-6264.

AVAILABLE SEPTEMBER 1, 3-bedroom, with all utilities, near town and schools, 384-5849 evenings, 383-6776 days.

3-BEDROOM, STOVE, FRIDGE, wall-to-wall, $325. Langford. Children welcome. 382-7390 or 386-2730.

LARGE ONE-BEDROOM, AVAILable September 1, no appliances. $185 month. Phone 478-0664 after 3.

2-BEDROOM, UPSTAIRS, ELECtric heat, in Youbou. $125. (112) 743-9413.

3-BEDROOM, FRIDGE, STOVE, wall-to-wall, close to schools, $300. 479-7634.

LOVELY 2-BEDROOM UPPER suite, for elderly or working couple. 384-0127.

UPPER DUPLEX FOR RENT, 2 bedrooms, balcony, utilities included, $275. 595-0931.

2-BEDROOM DUPLEX. $275 PER month. Available immediately. Burnside area. 384-2772.

MODERN 2-BEDROOM, FULL basement, main road, Colwood. Lease preferred. $325. 478-5321.

3-BEDROOM DUPLEX IN LANGford. Available Sept. 1. $295. Phone 478-0777.

210 HOUSES TO RENT UNFURNISHED

SINCE 1887
Pemberton, Holmes Ltd.
1000 Government St.

$475.00 — 3-B.R. deluxe in Gordon Head: Children and pet welcome. Avail Sept.
$270.00 — 1-B.R. Older style cottage. Colwood. Sorry, no children, couple only, avail Sept.
$325.00 — 3-B.R. Fernwood, appliances. Children welcome, avail. Sept.
$376.04 — 3-B.R. deluxe, Sidney: appliances, 2 children welcome, avail. Sept.
$475.00 — 3-B.R. Metchosin, 2 acres. Appliances, avail. Sept.
$475.00 — 3-B.R. New home in Gorge Area. Lots of living space. Avail. Sept.
$359.45 — 3-B.R. Tillicum, 2 baths; children welcome avail. Sept.
$287.46 — 2-B.R. Esquimalt, children weldome, appliances. Avail. Oct.
RENTAL DEPT., 384-8124

HILLSIDE
$450. Immediate possession. Mint condition. Ideal family home. 3 or 4 bedrooms. Fireplace, full basement, beautifully fenced garden. Garage. 100' concrete driveway. Option to Purchase. Ann Alphonse, 388-7733. Excel Realty Investment Corp.

CENTRAL SAANICH
$500. Immediate possession. Magnificent like new home with all the extras included. Kitchen with dishwasher. Double garage, automatic doors. 3 bathrooms. Terrific full basement. Attractive landscaped garden. Fruit trees. Option To Purchase. Ann Alphonse, 388-7733. Excel Realty Investment Corp.

MODERN 2-BEDROOM HOUSE in Sidney. Fridge, stove, dishwasher, washer, dryer, fireplace, sundeck, large fenced back yard, wall-to-wall carpeting throughout, living room drapes included. Children and pets within reason. $350 month. 656-6745.

SEPT. 1
Brand new 3-bedroom duplex, deluxe appliance, wall-to-wall carpet, electric hot water, large kitchen, delightful patio with valley views. Close to schools and shops. Family and small pets welcome. Colwood. $350. 384-0912, 592-6625 evenings.

FOR RENT: UNFURNISHED 3-bedroom home, kitchen includes fridge and stove, 2 bathrooms, breakfast nook, dinette, living room, in a quiet, good location to a single family, no pets. $375 per month plus utilities. Phone 479-9570 from 6-9 p.m.

BEACON HILL PARK
Lovely 3 or 4 bedroom home on quiet street in Fairfield. Near the sea and park. Wall-to-wall in living-dining room, drapes included. New large fridge and stove. Fenced yard. $410. 384-4350 anytime.

NEW SPACIOUS 3 BEDROOM home for rent includes full basement, fireplace, wall to wall carpet throughout located on quiet street in Lake Hill, close to bus and shops, $485 to view call 382-0404.

AVAILABLE SEPTEMBER 1. 2 to 3 bedroom, full basement home. Fireplace, fridge, and stove. Garage and workshop. Extra large view lot in Sidney area. $395 a month. References. 385-2785.

CROFTON AREA
Available Sept. 1, 1976, 3-bedroom split-level home, seaview, close to schools, 1½ baths, fridge, stove, dishwasher, washer and dryer included. Many extras. 246-3544.

1400 SQ. FT. HOME, 3 BEDrooms, modern kitchen, excellent fireplace and part basement, very large yard, close to schools and shopping, $380.00. Rebate on rent to good tenant. 382-8822, 382-4321.

AVAILABLE SEPTEMBER 1, 1-bedroom side by side duplex with full basement and garage. Water and cablevision included. Handy location. No pets. $260 per month. 386-8149.

3-BEDROOM TOWNHOUSE, wall-to-wall, 4 appliances, no pets, prefer older children. Available 1st of September, $400 per month. Apply the Royal Trust Co., 388-4311.

LANGFORD — $300.00
2-bedroom, full-basement home with separate garage. No appliances. Available Sept. 1. Local references required. Western Homes Ltd. 386-3498.

GORDON HEAD
New 3-bedroom home, living room has fireplace, sundeck, patio, wall-to-wall carpeting. No pets. Available 1st of September, $400 per month. Apply The Royal Trust Company 388-4311.

EXCLUSIVE WATERFRONT character home with acreage in Deep Cove, indoor heated swimming pool, 5 bedrooms, 5 fireplaces, etc., etc. Available immediately by lease, $775. 656-6949.

VERY QUIET WITH VIEW, 5 bedrooms, 2 baths, laundry off kitchen, 2 patios, large family room with fireplace and bar, double garage, near University. $500. 388-6524.

SPACIOUS 4-BEDROOM HOME with full basement, drive-in garage, large living and dining rooms, walking distance from town, close to school. $450. 479-2990.

NICELY FURNISHED 1-BEDroom suite, close in Rockland area, quiet modern block, elevator and controlled extrance, suit quiet mature adult. No children or pets. Available Sept. 1st. $276. 385-1779.

MODERN EXECUTIVE HOME IN Colwood, 3 bedrooms plus rec. room, appliances and drapes included. No pets. Available September 1. $500 monthly. 595-6563 evenings.

OAK BAY JUNCTION — $332.00
2-bedroom home with fireplace and basement. Available Sept. 1 to family with good local references. Western Homes Ltd., 386-3498.

BEAUTIFUL HOUSE OF 3 BEDrooms, large living room, dining room, drapes, carpet, appliances, sundeck with beautiful view, $395. 383-9327.

WATERFRONT
Beautiful 3-bedroom, 2-bathroom home. 4 miles to city centre. Security down payment. $525 a month. 479-2425, days. October 1.

WANTED: A NICE FAMILY FOR an older 3-bedroom home, close to schools. Available now, central location, $350. Apply The Royal Trust Company, 388-4311.

QUIET, CONVENIENT SAANICH location, bright 2-3 bedroom family home with many extras. September through June, 1977. $350. 386-8572.

BRAND NEW 3-BEDROOM, 1,200 sq. ft. house with excellent view of Shawnigan Lake. $350 per month plus light and heat. References Please. 477-9173.

HAULTAIN-FOUL BAY RD., 2-bedroom plus one in basement, fridge and stove — suit up to two children, no dogs. Available Sept. 1. $375. Phone 598-6054.

BURNSIDE-TILLICUM AREA
4 bedrooms, broadloom living room with fireplace, suite family. No dogs. $350 plus utilities. 385-4298 between 12 and 4.

SEPTEMBER 1, $400. HAMPTON-Burnside. Fridge, stove, washer, dryer, 3 bedrooms, wall-to-wall, full basement, fenced-in yard, no dogs. 384-4360.

FOR LEASE, MODERN 3-BEDroom executive home near UVic, close to school and shopping, no pets. References required. $400 per month. Phone 477-7598.

CUSTOM-BUILT 4-BEDROOM house for rent in Colwood area. Located only 2 blocks from ocean. Asking $450 per month. 478-2998.

DELUXE TOWNHOUSE, 3 BEDrooms, 2 bathrooms, University area, $400 a month. 479-4864 after 5 p.m.

2-BEDROOM FARM CABIN, NO basement. Rent $300. Metchosin. 478-3792.

3-BEDROOM HOUSE, CLOSE TO Mayfair shopping centre, available September 1. No pets. 388-4627.

3 B3DROOM, LARGE LOT, DOUble garage, $360. 240 Old Island Highway. 386-2638.

3-BEDROOM, OLDER HOME, Oak Bay border, $400 per month. 384-5297 or 592-4463.

LAKEHILL, 3 BEDROOM, BASEment, close to all schools, $385 month. 477-0634.

4 BEDROOMS ON PRIOR ST. $285 per month. 477-6183.

210 HOUSES TO RENT UNFURNISHED

BROWN BROS. on BLANSHARD
"People Helping People"

COUNTRY BUNGALOW
Newly decorated, 3 Bdrm., 4-Pce. bath, oil range, fridge and stove, located on Farm-like setting. Avail. Sept. 1, $290. Deposit required.

4050 MAGDELIN
$450. Ideal for family, lovely 4 bdrm. and bsmt. duplex, fireplace, W.W carpeting in DR and LR. Owner built. Avail. Sept. 1.

4355 GORDON HEAD RD.
$850.00
Quiet luxury on 1.3 acres of wa-Quiet luxury on 1.3 acres of waterfront overlooking Haro Strait and San Juan Islands. 4-Bdrm, 3 baths, DR with sundeck off family room with fireplace, w-w, appliances and drapes. Avail. immed.

For more Information call:
BROWN BROS. on BLANSHARD
385-8771 (anytime)

EXECUTIVE HOME IN GORDON Head. New home lived in by builder only 4 mos. 1737 sq. ft. finished. 4 bedrooms, 1—4-piece bath, 2 3-piece baths. Custom kitchen. Huge private balcony. Cobble stone steps, sidewalk and driveway. Drive-in garage. Panelled rec. room with custom bar. Elegant chandeliers. 2 huge fireplaces. Fenced back yard. Appliances not included. $550 per month with lease and damage deposit. House under finishing construction now. Available Dec. 1st, 1976. 477-9895.

TOWNHOUSE
$390 PER MONTH
Deluxe 3-bedroom townhouse, close to everything, available Sept. 1st. Children and small pets welcome. Call: 386-3128, 9 a.m. to 5 p.m.

CENTURY 21, J. D. BOSDET LTD.
120-727 Johnson Street, Victoria, B.C.

BROADMEAD
Charming executive home, post and beam living room with high brick fireplace and plank floors, 4 bedrooms, 2½ baths, panelled den, rent $600. Available September 17th. Lease, to view phone The Royal Trust Company. 388-4311.

TOWNHOUSES
4061 LARCHWOOD
3 BEDROOMS, 1½ bathrooms, full basement, oil heat, drapes, range, fridge, washer and drier and fireplace. Rents $350 and $375. Manager 477-3481 OR 385-2458 Byron Price and Associates Ltd.

AVAILABLE NOW
2 Years old, 3 bedroom, full basement family home located in Sidney in the Resthaven area. References and Security deposit required. Rent with option to purchase. $375.00 pm. Phone 382-4251 days or 477-4884 or 592-3573 evenings.

EXECUTIVE SPACIOUS 3 BEDroom full basement character home. Fridge, stove, wall-wall carpet, drapes, beautiful park land Esquimalt, executive couple, 1 or 2 teenagers. References required, $450. Yearly lease. 385-7406. From 9 a.m. to 2 p.m., 6 p.m 1 9 p.m.

2 BEDROOMS ON MAIN AND 1 down. Full basement and separate garage. Large fenced yard. Close to shopping and transportation. $350 plus utilities.
385-7721 Kent Macleod
WESTALL MANAGEMENT

GORDON HEAD — $425.00
New home handy to buses and schools. 3 bedrooms, full basement, no appliances. Available Sept. 1 to family with good local references. Western Homes Ltd., 386-3498.

LANSDOWNE AREA
Beautiful three-bedroom, living room withh fireplace, customized kitchen, sundeck, fenced in back yard. Sorry no pets. Children welcome. Available September 1st. Lease available. $450. 592-3242.

SEPT. 1ST FOR 1 YEAR LEASE, large 4-5 bdrms., L.R. and D.R. Range and fridge. $400 monthly. Refs req. Appointments anytime, 386-7521. Boorman Investment Co., Ltd. 111 Government St.

BURNSIDE-TILLICUM AREA
4 bedrooms, broadloom living room with fireplace, suit family. No dogs. $350 plus utilities. 385-4298 between 12 and 4.

2-BEDROOM HOUSE WITH FULL basement. Woolco area. Appliances and water included, $350 per month. Immediate possession. 383-8604.

FOR 9 MONTHS, 3-BEDROOM, living and dining, kitchen and 1 bathroom, sunroom overlooking Cadboro Bay, $550 per month, no pets. 926-1507 Vancouver.

SHAWNIGAN LAKE WATERfront, cosy new year round cottage. Partially furnished, $275. 382-7877 or 478-7922.

3-BEDROOM CONDOMINIUM close to schools and shops, $320 per month including heat, now available, Burnside area, 479-1562.

GORDON HEAD, BRAND NEW 3-bedroom home, full basement, wall-to-wall carpets, no pets. $450. Phone after 6, 595-1682.

3 BEDROOM HOME, 2 FIREplaces, 1½ baths, full basement, Glanford area. $350. 382-7943. References required.

ROCKLAND, MODERN 3 BEDroom, 2 bath, some furnishings, garage, family, References, $500. Evenings. 658-5978.

AVAILABLE SEPTEMBER 1ST, older 3-bedroom house in James Bay, 2 bathrooms, garage, lease required. $325 per month. 598-1173.

3 BEDROOM, FULL BASEMENT, fireplace, sundeck close to school, private yard, $385. 479-3756.

UNIVERSITY AREA, 1514 CEDAR Hill Cross Rd. 2 bedroom house, 1 downstairs, $350 a month. 477-2875.

OLDER 4 BEDROOM, 1½ BATH, garage, Craigflower, references. $348, evenings 658-5978.

HOUSE FOR RENT IN CORDOVA Bay. 4 bedrooms, seaview, Available September 15. 658-5541.

3-BEDROOM HOUSE, $340, 501 Macauley Street.

2-BEDROOM HOUSE AVAILABLE immediately. $302.10. 658-1061.

211 HOUSES TO RENT FURNISHED

FULLY FURNISHED 2 BEDrooms, LR, DR, small den or office, basement rooms finished. Carport, beautiful garden. Suitable professional or retired people, no children or pets. 1 year renewable lease. $450 monthly. Appointments to view. Boorman Investment Co., Ltd. 1111 Government St. 386-9212.

2-BEDROOM FURNISHED ENGlish cottage type duplex, basement, suitable up to 4 people, pets and children OK. Close to town. Sept. 1. $350 month including utilities. 384-9798.

SHAWNIGAN LAKE WAterfront, 3-bedroom, 1,100 sq. ft. house. Sept. 15 to May 15. $200 monthly plus utilities. References please. 477-9173.

COWICHAN LAKE WAterfront, 2-bedroom house, $180. 385-7055.

4-BEDROOM HOUSE, FAIRfield area. Available September 1. 478-3443.

212 HOUSES WANTED TO RENT

HELP!!!
Young working couple with dog, require 2-bedroom house on Saanich Peninsula by Sept. 1st. Will do gardening and minor repairs for reduction in rent. Phone Sheryl 9-4:30 Monday to Friday 388-3368; after 656-4482.

YOUNG PROFESSIONAL COUple, expecting first child, wish to rent older 2-bedroom house or duplex by October 1. Have older well trained dog. Rent up to $250, willing to maintain yard and do minor repairs. 382-0315, or 642-5705.

DO YOU HAVE A LARGE, older house, nursing home, etc. that could provide accommodation for a group of about a dozen people? If so please write giving details as to location, expected rental, etc., to Victoria Press Box 161.

WANTED SECLUDED ACCOMmodation close to Victoria desired by quiet gent in 30's, steadily employed, references. With large shed or barn nearby for boat building hobby, maybe some caretaking. Mr. Dickson, 385-9166.

212 HOUSES WANTED TO RENT

RELIABLE COUPLE WILLING to caretake and maintain beach cabin or small estate. September to May in exchange for reasonable rent. Good references. Call Nanaimo collect, 753-4692.

DO YOU HAVE A HOUSE YOU want renovated. My friend and I can do quality plumbing, wiring, carpentry while we live in your house in exchange for inexpensive rent. 652-2027.

RELIABLE COUPLE, 2 SCHOOL children, pets, plants, need funky old 3 bedroom home September 1st-15th. Sooke area, off main road, repairs in exchange for low ent. 642-3185.

URGENT: MATURE WORKING couple with child need a 2-bedroom accommodation for September 1st. Excellent references. Reasonable rent. Close to town. 595-8401.

3 STUDENTS SEEKING SUITable 2 or 3 bedroom accommodation near university for October 1. Please call 595-6253. References if required.

URGENTLY NEEDED 2-BEDroom home for business owner and wife, no children no pets. Desire seclusion in older type home up to $350, purchase considered. 388-4997.

QUIET LADY WILL GIVE LOVing care to 1 or 2-bedroom home in Victoria, $300 maximum. 477-0392.

COUPLE WITH 2 CHILDREN desperately need 2-3 bedroom house by Sept. 1st. Excellent local references. 386-9607.

RESPONSIBLE WORKING COUple with well-trained pets, need a 2 or 3 bedroom house for September 1. 385-0606.

FAMILY REQUIRES LARGE home in Victoria, 4 bedrooms, close to schools, and shopping, 592-4409.

WANTED: HOUSE. TEACHER couple. Cadboro-Cordova Bay-Royal Oak area. Preferably on beach. 478-5015.

PEARSON COLLEGE TECHnician requires small one-bedroom house, Colwood-Metchosin area, $185 maximum. 656-1847.

URGENTLY NEED 2-BEDROOM home under $300 for mother and child. Phone 658-8849.

1 OR 2 BEDROOM COTTAGE, Oak Bay or vicinity. Reply Victoria Press Box 149.

SMALL COTTAGE FOR MALE student in Central Saanich area. 658-5636.

215 HALLS, WAREHOUSES, STORES and OFFICES TO RENT

SEASPRAY PROPERTIES LTD./ REALTORS
727G — Johnson St.

NOW LEASING OFFICE SPACE
BETHANY COURT-$5. sq. ft. deluxe ground floor accommodation.
QUADRA CENTRE — The best in town, limited space available.
McKENZIE — from 450 sq. ft. most attractive rates.
ESQUIMALT — small office, 442-733 sq. ft. ground floor.

RETAIL SPACE
FORT ST. — 1000 sq. ft.
HILLSIDE — 1 only 2300 sq. ft.
ESQUIMALT — 1200 sq. ft. in busy mall.
PRIME DOWNTOWN — 6000 sq. ft.

WAREHOUSE
CECELIA — 6600 sq. ft.
ESQUIMALT — 3,000-6,000 sq. ft.
BAY ST. — 2000 sq. ft. Dock loading. For Further Information Contact
386-3124 R. D. LAW 478-9474
386-3124 J. COLWELL 479-4670

NOW LEASING
OFFICES AND STORES
We have a wide range of listings available in all types of buildings.
Space can be designed to your requirements.
IF WE HAVEN'T GOT IT WE'LL FIND IT!
AT NO EXPENSE TO YOU
Richard Talbot or Herb Smith
Anglo Canadian Management Co. Ltd.
200-764 Yates Street
386-8855

PROFESSIONAL OR COMMERCIAL OFFICE SPACE TO RENT
830 PEMBROKE
—2 areas 1200 sq. ft., partitioned for doctors' offices.
—1 area 2700 sq. ft., open
829 ADMIRALS
—1 area 1375 sq. ft.
Rates from $4 sq. ft.
KILMARNOCK HOLDINGS LTD
595-2434

DOWNTOWN
1306 BROAD ST.
1140 Sq. Ft. street level plus full basement. $712.50 per month includes heat and water. Lease available. Call: Gordon Fawcett, 385-2481, Swinerton Stewart Clark Ltd.

FOR LEASE
Approximately 780 square feet of downtown prime commercial space overlooking the Inner Harbour. Ideal for professional office, sales or retail outlet. Apply 384-5616.

OFFICE SPACE
Now available approximately 1326 sq. ft. space in modern air conditioned professional building opposite city parkade. Partitioned and carpeted. Reasonable rent. M.E.P.C. 383-4168.

CENTRALLY LOCATED
Close to car park, air conditioned office space, approximately 840 square feet. Available first of October at reasonable rent. Apply the Royal Trust Company, 388-4311.

817 FORT STREET — $555.00
Ideal for lawyer, real estate, etc. Close to Land Registry Office. Approx. 1000 sq. ft. of offices including large walk-in vault. Western Homes Ltd., 386-3498.

$225 DOWNTOWN
1211 Wharf. Presently used as boutique, includes light, shared heat, available September 1. Enquire 383-1239.

PRIME RETAIL PROFESSIONAL or office space. 400 sq. ft. Street level exposure. Self-contained. Good parking. 3582 Quadra St. 388-9598 or 385-7444.

DOWNTOWN OFFICES FOR business and professional use, areas from 200 to 1500 sq. ft., competitive rates. Apply the Royal Trust Company, 388-4311.

RETAIL STORE FOR RENT
A 400-sq. ft. retail unit now available in the mall at 720 Yates St. For leasing information contact M.E.P.C., 383-4168.

540 SQ. FT. AVAILABLE SOON. Near Jubilee Hospital. Suit accountant or similar business. $280 a month. Kilmarnock Holdings Ltd., 595-2434.

1500 SQ. FT. WORKSHOP OR warehouse space, compressed air, three phase wiring, offices $350 per month. 384-5321.

FURNISHED OFFICE FOR INDIvidual. Telephone, share steno, good location, days, 595-3224. Evenings, 477-9774.

2 EXCELLENT OFFICES ON Douglas close to town. Good parking available. $90 and $150, 652-1738 or call collect 743-2214.

CENTRAL AND NEW—1,000 SQ. ft. for light manufacturing or small article storage. 658-8542.

800 SQ. FT. SECURE STORAGE space at 1322 Blanshard, $125 per month. 477-9370.

TO LEASE, $285 PER MONTH. 650 sq. ft. locaated in Burnside Plaza. 386-9714.

STORAGE OR WOODWORKING shop in Sidney, 32'x60'. Available immediately. For further information, phone 656-4066 or 656-4003.

768 SQ. FT., STORE FOR RENT. 479-8418.

215 HALLS, WAREHOUSES, STORES and OFFICES TO RENT

REALSPAN PROPERTIES LTD.
1031 VANCOUVER ST. 388-6454

WE SPECIALIZE IN LEASING

TOP QUALITY Professional office space in new air conditioned building on OAK BAY border. Ample PARKING 1500 sq. ft.

CENTRAL LOCATION is the key to many businesses. New offices just off Douglas St. offer reasonable rent and parking.

DOWNTOWN PROFESSIONAL building. Just completed and ready to satisfy office requirements, large or small. Concrete, air conditioned and parking.

DOWNTOWN RETAIL just off the corner of Government and Broughton St. Excellent retail or restaurant location. Also 7200 sq. ft. on Pandora Ave.

WAREHOUSE — CENTRAL location, just off Douglas St. sizes from 3,000 sq. ft. to 10,000 sq. ft. Ideal wholesale or jobber site.

We have numerous other buildings for your consideration.

R. I. MURPHY
B. H. DOVEY
388-6454

Park Pacific
PROFESSIONAL OFFICE SPACE available in new five-story concrete, fully air-conditioned and carpeted building on Quadra St. near McKenzie Avenue with ample on-site parking. Architect designed interior layout and decor. WILL CONSTRUCT INTERIOR INTERIOR PARTITIONING TO SUIT TENANT.
Park Pacific Apartments Ltd.
388-5491

BRAND NEW OFFICE SPACE HILLSIDE AND WARK
There are just three spaces left of 1,200 sq. ft., 1,800 sq. ft. and 580 sq. ft. in this convient location. The building has air conditioning, elevator, janitorial services, electricity and parking included in the negotiable rents. For any further information call:
WILF GEE 386-6796
Westmont Realty Ltd.
920 Hillside
386-6796

LARGE FENCED COMPOUND
uitable for vehicle parking or torage, can be parceled into maller units. Good access to all reas, from centrally located industrial lot. Phone Gary Rai, -6-3414. OK Paving Co. Ltd.

Park Pacific
Available Sept. 1st
Prime Office or Professional Space Corner, Ground Floor, 680 sq. ft. on Oak Bay Ave. Will decorate for tenant. Rent $350 per mo. includes Heat, Hot water, and parking.
Phone 388-5491 for particulars

NEW WAREHOUSE FOR LEASE OR SALE
One block off Douglas Street. Areas available 2500, 3000 or 4500 sq. ft. Sprinklered, automatic levellers. For further details call: JACK MEARS 598-3321.

GROUND LEVEL OFFICE
Approx. 1000 sq. ft. newly carpeted, heat supplied, $450 per month. Call JACK MEARS 598-3321.
JACK MEARS
OAK BAY REALTY LTD.

PROFESSIONAL OR COMMERCIAL OFFICE
969 sq. ft. office in brand new building. Separate outside entrance, private bathroom. Heating and air-conditioning included. $605 per month.
385-7721 Kent Macleod 595-4273
WESTALL MANAGEMENT LTD.

ADMIRALS SQUARE
1315 Esquimalt Road
7200 square feet, air-conditioned, retail and professional office space available. Complete with wall to wall carpet. Ideal location with street and mall access. For leasing information, call 388-5471.

OFFICE SPACE
1800 Blanshard St., 746 sq. ft. office space available in excellent location, downtown, heat and light etc. included at $404 per month, Immediate possession. 386-3231.

DOWNTOWN SOOKE
Prime new seaview office spaces. Available Sept. 1, '76. Sized approx. 225 to 375 sq. ft. Can be made larger if required. For further details phone 642-3321, 642-4118, 642-3983.

LANGFORD SHOPPING CENTRE, 1000 square feet, offcie or retail. 478-6809.

233 MORTGAGE LOANS and INSURANCE

ROBERTS INVESTMENTS & MANAGEMENT LTD.
702-1175 DOUGLAS 388-6691

NEED MONEY NOW?
To
Buy — Build
Remodel — Refinance
1st-2nd Equity Mortgages arranged or purchased
INTERIM FINANCING
AGREEMENTS FOR SALE PURCHASED OR SOLD
LOANS FOR ALL AREAS CONSIDERED
Quick — Courteous — Confidential & Service
24-Hour Coverage
D. MacGILLIVRAY
388-6691

Funds available immediately for 1st and 2nd mortgages. Contact:
david burr ltd.
655 FORT ST 384-9335

MORTGAGE FUNDS NOW available. Continental Estates Corporation, 777 Fort St., 385-6778.

233 MORTGAGE LOANS and INSURANCE

We Specialize In FINANCING DEVELOPMENT

1st and 2nd MORTGAGE LOANS ON ACREAGE, APT. SITES Or Most Any Real Estate Holdings ANYWHERE IN B.C.

CASH VALUATIONS ON EXISTING MORTGAGES OR AGREEMENTS GIVEN WITHOUT OBLIGATION COURTESY TO FELLOW BROKERS
PHONE MR. LEN THOMAS COLLECT AT 384-7128
Douglas Hawkes Ltd.
990 Blanshard St.

SINCE 1887
Pemberton, Holmes Ltd.
1000 Government Street

MORTGAGE INVESTMENTS
Provide excellent yields for your portfolio
12-12½%
In good quality mortgages
1 YR.-5 YR. TERM
$3,000 AND UP
CALL 384-8124
Richard Holmes or Vincent Holmes

1st - 2nd - 3rd MORTGAGE LOANS
NO BONUS
NO DISCOUNT
NO HIDDEN CHARGES

Examples

Borrow	Pay Monthly
$ 2,500	$ 34.23
$ 5,000	$ 68.46
$10,000	$136.91
$15,000	$205.36

15-year amort. — 5 year term
No amounts too small or too large
Interviews in privacy of your own home
Money Immediately available
W. A. (Bill) Hodgson
385-2458
EVENINGS: 385-4528
24-hour Service
Byron Price and Associates Ltd.

MORTGAGES
We have funds available for 1st and 2nd mortgages with flexible terms. Rates begin at 11¾%.
P. R. BROWN AND SONS LTD.
762 Fort St. 385-3435

WANTED: PRIVATE MORTGAGE funds, $5,000 to $40,000 with interest at 12%. 479-9522.

234 MORTGAGES FOR SALE

1st $14,000 at 13.5% at $165.38 per month
$16,000 at 13.5% at $189.
2nd $2250 at 18% at $39.84
$2600 it 18% at $39.78
$6,600 at 18% at $98.62
$7,000 at 18% at $104.60
All with insurance, P.D. cheques, 3 M.I.P. 5 year terms, and proven covenance. Lakeview Management Ltd. No. 1, 215 6th St. Courtenay, 338-5379. In Victoria, call 382-0212.

18%
Secure Short Term 1st and 2nd. Interest paid monthly. Call Bob Geddes, 477-9514.
PRINCIPAL MORTGAGES LTD.
4088 Shelbourne St.
Victoria, B.C.

SHORT-TERM FIRST MORTgage 15% available. Call D. H. MacGillivray, 388-6691.
Roberts Investments Ltd.

235 WANTED TO BORROW

WANTED MTGE. MONEY
for $70,000. 1st Mtge. on commercial property well secured, 12½%, $779.88 per month, 3-year term. Freddy Starke, 386-6164 or 479-3866.
CASTLE PROPERTIES LTD.

PRIVATE PERSON SEEKING $10,000 well secured, short term second mortgage, willing to pay up to 1½% interest per month. 386-3880 no brokers please.

BUILDER
Requires short term funds, fully secured by mortgage. Interest 16% and up. Provision for rollover to interested investors. 386-0130.

240 BUSINESS OPPORTUNITIES

Restaurant for sale in a fast growing town on Vancouver Island. The restaurant equipment has been purchased recently, and there is a liquor license. The building has 5280 sq. ft. on the main floor and the walls are built with concrete blocks, roof is tar and gravel. It has two nice apartments upstairs that will bring in a revenue.

Real good service station business, with boat repair and sales, also the service station has 2 good hoists, 3 pumps, and marine pump, scope overhead greasing equipment. Buildings are in real good shape. This business can be purchased separate from buildings if preferred.

Would you like to have a two bedroom house and business in Ladysmith? The business is a grocery and confectionery which could be enlarged to a much bigger operation. $49,000 plus stock.

TRIPLEX — This has three furnished suites and all are self contained. Live in one suite and let the rents take care of most of your monthly payments. This can be purchased by a low down payment or trade for a building lot. Price $46,000. Try $2,000 down.
PHONE ROSS ROOT 245-2128
J. H. Whittome and Co. Ltd.
Box 120 Chemainus B.C.
246-3231

Century 21
REAL ESTATE
PRINCIPAL PROPERTIES
4088 SHELBOURNE
477-9514

WATERFRONT RESORT
PARKSVILLE, B.C.
EXCLUSIVE LISTING
368 Feet of Vancouver Island's Finest Beach. Once In A Lifetime Opportunity. For Details phone TED HOBBS 477-9514 (Bus), or 382-0244 or 388-6275, Pager 799, or MARGUERITE HOBBS 592-0022.

27 SUITES
City location close to Mayfair Shopping Centre. Built in 1973. Contains good mixture of bachelor and one bdrm. units. Controlled entrance, covered and open parking stalls. Good projected yield return on sale price of $485,000.
386-3231 JOHN A. JOHN 477-8096
BLOCK BROS. REALTY LTD.

240 BUSINESS OPPORTUNITIES

D F Hanley Agencies Ltd.
D. F. HANLEY AGENCIES LTD.
3293 DOUGLAS STREET
385-7761

Mechanic?
Self-owned gas station in Victoria has affilliation with major oil company. One bay, two hoists. Net income for the operator about $27,000 per year. Land, building AND business all included in firm price of $125,000. EXCLUSIVE. financing available to qualified purchaser.

Fish Friar? Chip Monk?
Holy halibut, this is a super fish 'n chip operation! Suburban shop with long established clientele. In addition, the location is a growth area indicates even greater annual sales increases. Currently shows a net income to the operator of well over $25,000. Excellent name, equipment and location. Asking $65,000, MLS, with terms available. Many advantages worth discussing here.

Handyman?
Tool rental shop catering to householder trade. If you are a handyman yourself, take advantage of your knowledge and talent. Vendors anxious to move! Sales up 25-30% over last year so act quickly on the reduced price of $50,000 (MLS). Includes balance of lease, name, goodwill, and equipment! If you want to be your own boss, call me now, (in confidence, of course!)
Dave Harding
385-7761 24 Hrs. 477-0939 Res.

WOMEN'S RIGHTS
Regardless of your views on women's lib, one thing is sure . . . they sew as much as ever. A good reason for considering retail fabric sales. This booming shop in Gordon Head has well-established clientele and a great shopping centre location. P and L statement and other details available to interested buyer. Price (excluding stock), $17,500. MLS.
JIM TYLER
385-7761 24 hrs.
D. F. HANLEY AGENCIES LTD.

YOUR OWN BUSINESS
"Don't wait any longer." Enjoy being your own boss now, with a good income. This is a real busy automatic laundry, with 16 Maytag washers, almost new, and 8 dryers plus some added equipment. Good lease in an active shopping plaza. Asking $59,900 including approx. $25,000 IDB mortgage. Ideal for a family business. MLS 18681. Call:
386-2111 E. W. PROKOSCH 477-2194
386-2111 ROY KAISER 477-6813
MONTREAL TRUST CO.

WHOLESALE EGG FARM
This opportunity is not as a producer or a retailer. As a wholesaler you can gain top dollar for your product. Work by yourself or with your family and expand this business which has a strong local demand. Features are 13 acres, farm house, 4780 sq. ft. chicken house, grading room. Priced at $175,000 plus quota and stock. For more information call
DANNY MASSEN
477-1841 478-7008
BLOCK BROS. REALTY LTD.

GOV'T ST. BUSINESS
This business provides a unique opportunity for an enterprising person or couple who want to be their own boss. Complete details available, and confidential showings at your convenience. $59,000. MLS.
385-7721 Dale Briggs 592-3978
Gardner Realty Ltd.

EXCELLENT COMMERCIAL LOCATION
Located near an important road junction in a community near Victoria. Excellent location for specialty food — food take out, specialty shop, etc. Large lot (approx. .7 acre), good building (approx. 24x60) in good repair. Full price $99,000. Call "THE McGREGORS" 384-8001 or res. 477-3675. The Royal Trust Co.

I HAVE A SERIOUS CLIENT for an operating Rest Home in Fairfield area, with owners accommodation. Up to $90,000 or will trade in a home in South Oak Bay. Please call:
David Billingham
388-6424
BAYSHORE REALTY LTD.
1006 FORT STREET

Mobile Home Park ON 8 ACRES
49 PADS. Paved roads, landscaped, recreation facilities. Double wide trailer for owners. Excellent location in City of Nanaimo. Call:
JACK GREENWOOD
386-2911
Homefinders, Wall and Redekop

27 SUITES
Be the first to take advantage of this apartment now offered for sale. Good appearance, well maintained, close to town and Mayfair shopping. Good projected revenue schedule.
386-3231 JOHN A. JOHN 477-8096
BLOCK BROS. REALTY LTD.

COFFEE SHOP
Excellent location, excellent potential. Seats 42. Equipment in good condition. Asking $35,000. For more information call:
E. HODGKINSON 386-2911
J. H. WHALEN 386-2911
Homefinders, Wall and Redekop

(1) BUSY MILL TOWN HOTEL, 134-seat beverage room, 49 seat cocktail bar, cafe, 24 rooms, 2 suites includes 3-bedroom house. Easy Financing. (2) Nanaimo downtown beverage room. Busy 180 seat operation $100,000 down. Several other areas available. T. Pringle, 681-4430, 753-5093.

FOR LEASE
Mohawk Oil Company Ltd.
Service Station wtith showroom and repair shop located on busy Douglas Street in downtown Victoria. Enquiries to No. 309-288 Cypress Street, Nanaimo or phone Hank Hewit collect at 112-753-9821.

SALT SPRING ISLAND
Gift store with catalogue sales franchise. Only $10,600.
RON McQUIGGAN
537-5521 (Days) 537-9220 (Eves.)
Wall & Redekop Realty,
Box 570, Ganges, B.C.

TEXACO CANADA LTD.
Has for lease, 2 bay service station, with car wash, in Ladysmith, on the Island Highway. Excellent location. For information, contact Mr. Garcia, at 753-4327; after 5 p.m., 758-2040.

PARKSVILLE
Over 8 acres zoned Multiple family. Terms available at $275,000.
ROSS HARVEY
Century 21 — Eagle Realty
P.O. Box 1060, Parksville, B.C.
248-6191

APPLICATIONS REQUESTED for lease of sports shop in the Racquet Club of Victoria, 3964 Gordon Head Road—private sporting facility with approximately 800 memberships. Closing date for applications, September 15th, phone 477-1801.

JANITORIAL BUSINESS FOR sale. Grossing $40,000 year. Guaranteed income, $6,000 in equipment. Asking $18,000. 598-3795.

TRANSPORTATION COMPANY for sale. 749-3481 or 749-3221 Lake Cowichan.

SELLING LEASE TO HEIGHT OF season fish business. Reason, ill health. 656-5861.

244 REVENUE PROPERTY

REALSPAN PROPERTIES LTD.
1031 VANCOUVER ST. 388-6454

OAK BAY
16 SUITES
$262,000
We are pleased to be the Exclusive Agents for this meticulously maintained apartment. Within walking distance of Shopping Centre, Hospital and Recreation Centre. For Further details please cal:
B. H. DOVEY
388-6454 477-4081

CITY REVENUE
Excellent income-producing property on Bay Street. Consists of 3 floors, 3 rooms on each. Kitchen on main and in basement. Price is only $68,000. A return in excess of 15%. For further information please call:
BILL THOMAS
388-6454 112-743-9185 (Collect)

BROWN BROS. on BLANSHARD
"People Helping People"

JUBILEE 4-PLEX
INCLUDES DE LUXE OWNER'S SUITE, SUPERB QUALITY INTERIOR. 3,400 SQ. FT. OF LIVING AREA, CONVENIENT LOCATION TO BOTH CITY AND HOSPITAL. $88,900.

SxS DUPLEX
N. Shelbourne
1,200 SQ. FT. EACH SIDE PLUS PART BASEMENT. SPLIT LEVEL NHA, 3 BDRM QUALITY SHAKE ROOF ON QUIET CUL&DE&SAC. EXCLUSIVE LISTING $89,900.
GEOFF SINGLETON
592-1429 or 385-8771 (anytime)

FAIRFIELD
ATTRACTIVE HOME PLUS REVENUE. UP AND DOWN DUPLEX. GROUND FLOOR UNIT HAS LARGE LRM. AND 2 BDRMS., ALL WITH FIREPLACES, DRM. AND KITCHEN PLUS 2 BEDRMS. AND REC. ROOM IN BASEMENT. UPPER UNIT HAS LRM. WITH FIREPLACE, 2 BDRMS., AND KITCHEN WITH DINING AREA. LARGE LOT WITH BACK LANE ACCESS. $79,900.
DOUG LAWSON 595-2486
JIM KENNEDY 592-9078

Green Acres
3½ Percent
Exclusive Residential
HENDERSON REALTY
385-9741 (Anytime)

DUPLEX SIDNEY
Very brigh side-by-side — each suite has 3 bedrooms, family sized living room, dining room, and full basement. Quiet corner landscaped lot. Convenient to ferries, marinas, parks, beaches. Asking $78,900.
BILL McCARTER BOB GIBSON
592-3970 658-5153

Capital Cost Allowance
28 Suites
Original A.R.P. with C.M.H.C. reducing subsidy for five years. Completed earlier this year and uniquely located at Crofton. Mixture of 22 one bedroom and 6 two-bedroom suites, oil fired hot water heating, elevator, controlled entrance and other normally accepted amenities. Offered at $22,000.00 per suite with large existing first mortgage.
Brent D. Ewing
388-6424 (Res. 658-5661)
BAYSHORE REALTY LTD.
1006 FORT STREET

APARMENTS FOR SALE
43 SUITES
Gross Income Approx. $118,000.
Asking Price $775,000
42 SUITES
Gross Income Approx. $93,000.
Asking Price $699,000.
FOR MORE DETAILS CALL:
Ken Wright 598-2183
Rick Kinnis 477-9394
Westmont Realty
920 Hillside
386-6796

TRIPLEX
All on separate meters and separate H.W. tanks, 2-bedroom main suite features LR with fireplace, separate formal DR and part basement. Two 1-bedroom suites totally self-contained. Easy-care landscaped lot. Total building used for family use so set your own rents. New, Excusive Listing and priced at $75,900.
385-7721 Kent Macleod 595-4273
GARDNER REALTY LTD.

SICK OF MAINTENANCE?
Front to Back self-contained suites. New foundation, roof, wiring, plumbing all within last 2 yrs. Newly renovated and landscaped. Ideal rental location. Front suite $350, back $210. Priced to sell at $56,900.
385-7721 Kent Macleod 595-4273
GARDNER REALTY LTD.

SxS DUPLEX
Choice area of Oak Bay. Vacant on Sept. 1 on corner lot. Perfect retirement, just blks. from shopping and sea. Features full basement. 2-B.R. on 1 side, 3 on other. L.R. with F.P. and Sep. D.R. Hardwood floors. Easy-care yard. MLS. To view Call Hazel Campbell, 386-6164 or 592-0632.
Castle Properties Ltd.

JUBILEE
6 SUITES
Located on 17,760 sq. ft. of land. Owner will carry at 11% with $25,000 down payment. Asking $115,000. For further information call in confidence, Ole Knudskov, 598-2461 or 386-6164.
Castle Properties Ltd.

28 SUITES
Modern apartment block only 7 years old. Large mortgage can be assumed. Owner would consider family home as part payment. Asking $460,000. For more information call:
385-7721 BILL WEISS 598-8443
GARDNER REALTY LTD.

DUPLEX
Up-down each 1140 sq. ft.(2 bdrm, newly renovated. Good rents against asking $65,000.00.
THE ZIEGLERS
595-5171 384-8075 (PGR 310) 592-1768
CANADA TRUST

INVESTMENT PROPERTY
5 LARGE SUITES Vic West. Excellent return $61,900.
12 SUITE HERITAGE CONVERSION grossing $16,000. Asking $158,500.
Details from WAYNE BUTTERFIELD Res. 385-0858 or RITHET AGENCIES LIMITED, 382-4251 anytime.

IN THE HEART
of Esquimalt, good rental area. Older up and down duplex. Professionally updated. Large mortgage may be assumed. MLS $62,500. DAR GARSIDE, The Royal Trust Company, 384-8001.

3-BEDROOM DUPLEXES FOR sale with full basements, fireplaces and balconies situated on the corner of Judah and Bremerton, priced at $47,800 and financing available. strata title. Phone 385-1491.

244 REVENUE PROPERTY

1209, 1215 & 1219 PANDORA AVE.

Sit back and collect the rent on this extremely valuable land. 1209 is a duplex rented, 1215 has upper rented and lower for owner. Total land area 10,420 sq. ft. with a 100 foot frontage on Pandora. These two must be sold together at $139,800. 1219 consists of 10 small, self-contained, fully furnished apts. all rnted. The apt. is centrally all rented. The apt. is centrally water is oil heated. Land area approx. 9280 sq. ft. with 96 sq. ft. frontage on Pandora—Price $160,000. Total area the three parcels is approx. 19,700 sq. ft. with 196 ft. Pandora frontage. Zoned R32. Do not bother the occupants. If you are interested call me:
477-1841 AL BULL 477-2149
BLOCK BROS. REALTY LTD.

LOOKING

for an investment that will carry itself? Then take a drive past 134 Moss Street and see this recently completed Fairfield conversion which nets $12,000 annually. The building contains a 3 bedroom and 2 bedroom suite and five light housekeeping rooms. The entire building has been redecorated and includes new wiring, plumbing, fire alarm system, sprinkler system in the furnace room, gutters and drains, and new wall to wall throughout. All the suites have been rented and the building is attractive enough to ensure permanent, reliable tenants. Appointments for viewing through Listing Salesman only. $103,000. MLS 18633.
595-5171 BRIAN SINCLAIR 479-8815
CANADA TRUST

NEW S-S DUPLEX
514 A AND B PEARKES RD.
OPEN 1:30 - 4:30 P.M. WEDNESDAY AND THURSDAY

Strata-titled and ready for immediate occupancy. Each side 3 bedrooms, 1½ baths, family oriented design with plumbing and 2nd fireplace roughed-in for future development on lower level. Price $115,000. MLS 14382.
NINA or BOB STEPHENS
386-2911 or 479-5463
Homefinders, Wall and Redekop

"LET'S MAKE A DEAL!"

I have 3 separate revenue producing properties that are just waiting for someone to make an offer on any or all. Basically, they are as follows:
1—Duplex renting for $700.00 per month.
2—2 units on 1 lot renting for $600.00 per month.
3—Rooming house with 13 rooms netting approx. $800.00 per month.
These properties lack esthetic value, BUT THEY ARE MAKING MONEY!!! We are easy to deal with and you can just about write your own deal. Call me anytime:
595-5171 JIM MURPHY 386-3837
CANADA TRUST

CENTURY 21
CHAMPION REALTY LTD.

ESQUIMALT

A well constructed post and beam duplex that will delight the most choosey. Thre bdrms. each side. Built townhouse style. Present revenue approx. $7,000 yr. plus owner's side. Interested in offers on asking of $129,900.

To view by appointment
Call
388-4477 24-hr. service
G. H. WILLISCROFT

FARM or REVENUE

This unique 6.51 acres features many possibilities. Main house has 2 bedrooms on main, plus 2 more in full bsmt. Sunken conversation floor to ceiling fireplace in family room. Large barn could accommodate up to 24 horses, plus greenhouse and irrigation pond in prime Saanich Peninsula. Duplex is a bonus, which will provide extra MLS 18651. Asking $225,000.
NLS 18651. Asking $225,000.
LOLA CLARK
386-2911 or 658-5877
Homefinders, Wall and Redekop

MILL BAY DUPLEX
$75,500

1-year-old duplex — 3 bedrooms and full above ground basements with drive-in garages each side. All this on over 1 acre of treed seclusion. Present revenue $680.00 per mo. and increasable. Great investment potential in a rapidly developing area. Call anytime:
DOUG POWELL
386-2911 or 388-7642
Homefinders, Wall and Redekop

10 Spacious Stes.

3 bdrm., 1 bdrm., and bachelor, all self-contained. Large lot, multi-car garage, quiet tenants, immaculate interior includes dark wood panelling, stained glass windows, grossing over $19,000 as of Nov. 1976. Asking
$144,500
MLS 17528. For copy of statement or more details call:
JOHN NORTON
382-3907 or 386-2911
Homefinders, Wall and Redekop

DON'T JUDGE!

this conversion by its cover. The outside is blah! But this grande hame consists of 3 delightful suites and 3 beautiful housekeeping rooms. AND a gross income of over 11 Thousand dollars per year. It's ideally situated on Moss St. near the ocean. Only $99,900. Call
GERRY MARTIN
Bus 598-5144 Res 477-7050
T. L. Mann & Associates Ltd.

DOWNTOWN DUPLEX

Here is a character duplex that is located close to all downtown facilities and it produces $700.00 per month revenue. The vendor has moved to Alberta and is open to offers — HE WANTS TO SELL QUICKLY! Don't be bashful — see us and MAKE AN OFFER. Call me anytime. MLS 18035.
595-5171 JIM MURPHY 386-3887
CANADA TRUST

FAIRFIELD TRIPLEX

This old charmer located at 228 Beechwood boasts of a 3 bdrm owner suite, one bdrm upper suite and a light housekeeping lower unit and is being offered at $65,000. Why not own and draw revenue for mortgage assistance. MLS.
386-3231 JOHN A. JOHN 477-8096
BLOCK BROS. REALTTY LTD.

SHAWNIGAN LAKEFRONT
$55,000

Two cottages showing good return with potential for future development. Anxious Vendor will assist in financing. For more information call GERRY PARKER 382-4875 or NANAIMO REALTY (VIC) LTD. 385-5741

ONLY $4231 PER UNIT

This apartment block site, in prime location on Comox Road, is available for a 26 suiter, price includes city approved engineering plans. Ideal holding property for 2 years, good financial terms. Please call Kurt Beens, Nanaimo — 754-4401 or 758-7585.

APT. BLOCK, 6 UNITS, EXcellent condition, 477-9180, 385-2070.

245 REVENUE PROPERTIES WANTED

DEVELOPER REQUIRES SITE for 30-60 suite apartment — only sites properly zoned will be considered. Please call Dave Patriquin at Block Bros. Realty, 754-4401 (Nanaimo).

PRIVATE PARTY WISHES TO purchase apartment block in Victoria area, 50-suites or more. Reply Victoria Press, Box 107.

247 COMMERCIAL OR INDUSTRIAL PROPERTIES

WAREHOUSE!

1900 sq. ft. plus 700 sq. ft. mezzanine. 17' ceiling, 10'X12' roll-up door, 2-pce bath and electric hot water. Cement block construction. Price, $62,500 with immediate possession. MLS.
CLIFF HALAYKO
385-7761 24-hrs. 479-8390 Res.
D. F. HANLEY AGENCIES LTD.

LIMITED LIGHT INDUSTRIAL

14,400 Sq. Ft. of M-1 Zoned Land 100 ft. off Douglas St. in the downtown area. Has 3 Old bldgs. which are presently rented. Asking $158,400.
WAYNE BUTTERFIELD
385-0858
RITHET AGENCIES LIMITED
382-4251

247 COMMERCIAL OR INDUSTRIAL PROPERTIES

REALSPAN PROPERTIES LTD.
1031 VANCOUVER ST. 388-6454

BEACON HILL PARK CONDO. SITE READY TO BUILD

LANDS, PLANS, PERMIT AND MORTGAGE FOR 19-SUITE CONDOMINIUM FACING BEACON HILL PARK. JUST LISTED. MINIMAL CASH REQUIRED. FULL PRICE $246,900.

NEW OFFICE WAREHOUSE

OVER 3400 SQ. FT. OF WAREHOUSE AND 3000 SQ. FT. OF OFFICE WITH 12 PARKING STALLS. ABSOLUTE TOP QUALITY CONSTRUCTION. JUST OFF DOUGLAS ST. NEAR MAYFAIR CENTRE. WHY RENT? JUST LISTED, PRICE $225,000.

CENTRAL SAANICH COMMERCIAL SITE

OVER 29,000 SQ. FT AT KEY CENTRAL SAANICH INTERSECTION. POTENTIAL RETAIL, OFFICE OR APARTMENT. IDEAL INVESTMENT FOR PROFESSIONALS.
R. I. MURPHY
388-6454 592-7250

9,900 SQ. FT. LT. INDUSTRIAL LOT

Excellent location in city. Ideal for retail, wholesale and warehouse. Heavy traffic. List price $110,000. MLS.

ESQUIMALT INDUSTRIAL PROPERTY $6.75 P.S.F.

10,300 sq. ft. lot plus excellent home, ideal for office and storage, or live in and operate your business. Asking $69,500 and reasonable offers considered. MLS 17803. CALL
KEN MANN
598-5144

GREAT LOCATION

An exceptional multi-purpose building in the prime Town and Country area. Includes app. 9500 sq. ft. office space plus 1700 sq. ft. warehouse. 5,500 sq. ft. leased and balance available for your business. Only $395,000.

HERITAGE OFFICE?

An excellent location for that business man wanting a character office. Approx. 4000 sq. ft. of office space plus 2000 sq. ft. warehouse. Only $209,000.
GERRY MARTIN
Bus. 598-5144 Res. 477-7050
T. L. Mann and Associates Ltd.

SEASPRAY PROPERTIES LTD./REALTORS
727 G Johnson St.

CAPITAL COST ALLOWANCE AND YOU

AN EXCELLENT WAY TO PUT LOST TAX DOLLARS TO USE WHILE ESTABLISHING A SOLID FINANCIAL PORTFOLIO FOR LATER YEARS. WE HAVE SEVERAL APT. BUILDINGS NEARING COMPLETION WHICH QUALIFY FOR C.C.A. WHICH CAN BE PURCHASED ON AN INDIVIDUAL OR JOINT BASIS.
For further information contact
386-3124 J. COLWELL 479-4670
386-3124 R. D. LAW 478-9474

SEASPRAY PROPERTIES LTD./REALTORS
727G Johnson St.

NOW AVAILABLE

APARTMENTS
18 Suites, $535,000
30 Suites, $950,000
34 Suites, $1,150,000
WAREHOUSES
24,200 sq. ft. Tyee Road, Fully leased, $350,000.
6,600 sq. ft. Mayfair, Vacant, Possession possible, $175,000.
For further information:
384-3124 J. COLWELL 479-4670
386-3124 R. D. LAW 478-9474

Green Acres
3½%
EXCLUSIVE RESIDENTIAL
HENDERSON REALTY
385-9741 (anytime)

INDUSTRIAL ACREAGE

$3.30 per foot, up to 4 acres for sale, Keating X Rd. area. Can be divided to suit pruchaser. Excellent value.
479-3849 BUD HUDSON 385-9741

SUPER LOCATION

Busy corner, zoned general commercial. Approx. .8 acres. Fantastic exposure at junction of two heavy traffic roads. Owner will lease or sell. Priced to sell quickly at $125,000.

Norm Ross ASSOCIATES LTD.
440—1070 DOUGLAS 382-6151

WHOLESALE WAREHOUSE ZONED

15,000 sq. ft. of CS-6 zoned property. Ideal for warehouse, office accommodation. Three houses on property. Rental revenue $12,720 per annum. Property adjoins proposed Blanshard Street extension. Priced at $154,900.
385-7721 KENT MacLEOD 595-4273
GARDNER REALTY LTD.

MARINA
100 Boat Marina on 7 acres, only 1½ miles from downtown Victoria. Excellent wharves. Priced at $100,000 for fast sale. C. DERKSEN, 383-4069, 598-3321.
JACK MEARS OAK BAY REALTY LTD.

ZONED M-2
Large older house. Could be renovated to duplex. Revenue should be $550 per month. 574 David St. $46,500. 642-4118, 642-3321.

DEVELOPERS; BUILDERS, 2 prime lots joining Fort and View. 658-5978.

250 HOUSES FOR SALE

HIGH QUADRA — BY OWNER
Older family home, excellent condition, fruit trees, asking $77,500. 3740 Craigmillar, 382-7365.

250 HOUSES FOR SALE

BLOCK BB BROS.

OPEN EVENINGS AND SATURDAYS

DEEP COVE

Panabode. And luxurious it is! If you like wood and the natural scent of cedar, this 3 bdrm home is for you with it's thermopane windows, plush W.W. floor to ceiling brick fireplace, hand rubbed wax stained walls and ceilings, large kitchen, separate dining room etc. 1357 sq. ft. of beauty and comfort nestled among tall evergreens, on ½ acre of park-like grounds. Our pleasure to show anytime. Offered for $75,000.
656-5584 TED PHILLIPS 656-5337
SHERRY KAYRA
479-7293

UNIVERSITY

Practically new 2 bdrm condominium just one block from the University of Victoria. Private balcony, large living room, drapes and wall to wall carpet. Price includes fridge, stove, washer, dryer, garburetor. Building provides underground parking. Listed at $44,500. All offers considered. Immediate occupancy.
656-5584 BILL MOSHER 652-2868

REDUCED $2000

Sidney. You will like it in this district that takes pride in its homes. This immaculate and attractive 3 bdrm bungalow fits right in. There is room for the children to play, a fine garden, shrubs and flowers to enjoy and room to expand in a clean bsement. Country living at its best with all city conveniences.
656-5584 TED PHILLIPS 656-5337

GLANFORD SPECIAL

This is a well built 3-bdrm home ideally located within 15 minutes of downtown Victoria. Features include panelled rec. room, fully landscaped lot with large rock garden and "Olympic" view. Asking price $66,900.
386-3231 JOE MADAY 477-8746

SOOKE

Costs to construct are increasing but we still can offer you a selection of new homes ranging $50,000 to $53,500 with possession on completion. Some with mortgage available to qualified purchasers. All have development potential in ground level bsmnts and cement drive away.
JOHN A. JOHN
386-3231 477-8096

SOOKE VALUE

New modern rancher, over 1300 sq. ft. of no step floor area, 3 large bdrms, 5 pce bath, patio off dining room, F.P. in living room, utility in family room, views of Olympics and hills, ½ acre lot, carport, heavy shake roof. Priced at only $49,000.
386-3231 D. R. NELSON 478-1847

NICE STARTER

2 bdrm home in excellent shape. Living room and bdrms feature beamed ceilings. 3rd room down. Large garden area with 15 fruit trees. Near school and church. Offers invited on $45,900.
GERRIT KLOOTWYK
386-3231 384-8075 pager 481

3 BDRM. $54,900

Features L-shaped living, dining room, F.P. custom built padded nook in the kitchen. 3 bdrms, 4th down in full bsmnt, plenty of room left for workshop. Lawn and garden are well kept, several fruit trees in the fenced rear yard. Price includes washer, dryer, fridge and stove.
GERRIT KLOOTWYK
386-3231 384-8075 pager 481

.56 ACRE $32,000

Build you dream home on this C. Saanich homesite. Features MOUNTAIN VIEW. Excellent soil for market garden on mun. water.
GERRIT KLOOTWYK
386-3231 384-8085 pager 481

OAK BAY

Haven't found a better buy in this lovely area. Close to Golf Course and Marina, this 3 level split home is a well constructed one owner home. Has 3 bdrms and 2 baths, plus R.I. plumbing. Great value at $71,500.
386-3231 OLIVE WEBBER 384-9267

2 ACRES OF

Tranquility in this octagon designed home with 3 bdrms featured in east adn west wings. Beautiful seaviews. House length patio at front. Privacy overlooking sunken garden from patio at rear. Speaks of European character. Offers much at $95,000.
386-3231 OLIVE WEBBER 384-9267
478-5561 GAIL JENKINS 478-6458

IMMEDIATE POSSESSION

$46,500. On this 2 bdrm home with fireplace in L.R. and eating nook in kitchen. Roofing only 2 yrs old. good wiring and plumbing. Quiet area of Town and Country with fenced yard and fruit trees, this fine home is lovely to look at and delightful to own.
386-3231 OLIVE WEBBER 384-9267
478-5561 GAIL JENKINS 478-6458

CHILDREN WELCOME

Here it is, just listed on NRS, with 3 large bdrms, an extra large (1177 sq. ft. on one floor). one yr. old condominium, away from street noise, quality rugs and appliances and drapes, elevator. Shopping centre two minutes walk. Large 10% mortgage. Don't delay on this one!
OZZIE MALLETTE
386-3231 385-2180

OPEN HOUSE 2161 FAIR

OAK BAY, Thurs. 2-4 and 6-8. I'm not a character home, I'm not elegant or exclusive but what I am is a solid, well built completely renovated and in excellent condition. I have an extra large ultra productive lot and provide ample accommodation for the average family. 3 bdrms, and 2 baths for just $57,500.
386-3231 NORA STOW 384-5765

OPEN HOUSES THURS. 6-8

LEXINGTON AND FOXINGTON (OFF EDGELOW) . . . ALL NEW, ALL DIFFERENT SO COME AND SEE FROM $64,500 TO $97,500.
386-3231 LOREA K. TUBB 477-6617
JACK THOMAS 385-2119

SIDNEY

If you want quality, spacious and different floor plan, no basement, attractive but small garden to care for, be sure to make an appointment to see this 3-bedroom home with large kitchen, dining room, and living room. There are two bathrooms, family room, and large utility room. Immediate possession. Asking price has been reduced to $55,900.
Bill Ratcliffe
656-4517
Gordon Hulme Ltd.
656-1154

PRIME BUY
Immaculate 3 - bedroom home in View Royal. Large lot with plenty extra parking. Taxes $237 net. Immediate possession. Extraordinary buy at $59,900. Offers seriously considered for quick sale. Phone owner, 479-3394.

HELP WE HAVE 2 HOMES, we'd like new owners for our 2 bedroom duplex, carpet throughout, glass doors to patio, large assumable mortgage plus will carry a second if desired. Lot 81x250 in quiet area of Langford, priced at less than cost $37,500, 478-4454.

BEACH DRIVE
SACRIFICE. Large 4 bedroom. Waterfront. Moving, so must sell this week for $89,700, 595-3175.

250 HOUSES FOR SALE

BLOCK BB BROS.

OPEN EVENINGS AND SATURDAYS

OLYMPIC VIEWS

METCHOSIN. Close to beach, surrounded by parks, offering a lovely sea and mountain view. Post and beam home with full developed basement built to take advantage of view from main living area in a relaxed atmosphere. Asking $74,000.
478-5561 BOB PAUL 478-2477

OAK BAY

Two bedroom full bsmt home close to Willows Beach and all amenities. Situated on nice landscaped lot with several fruit trees. Modern kitchen. This home is in excellent condition, a pleasure to view. Asking $59,900. MLS.
478-5561 BOB PAUL 478-2477

OPEN HOUSE 2045 GATEWOOD

Thurs: 7:00-9:00. New 2 BR condominiums at $36,000 with 95 per cent financing available.
478-5561 GAIL JENKINS 478-6458

OPEN HOUSE 912 DARWIN

Thurs: 1:00-3:00. Cute 2 BR starter or retirement home on large lot in quiet area at $46,500.
478-5561 GAIL JENKINS 478-6458

LANGFORD STARTER

Includes washer, dryer, fridge and range. 2 BR with W-W carpeting, laundry rm. and great kitchen dining room concept. Separate garage with workshop or office. $44,900, owners need offer with quick possession date. MLS 18894.
478-5561 SAM SMITH 478-1819

LIVE WITH A TOUCH OF THE PAST

This older 3 Bedroom home has just been refurbished throughout with the addition of an extra bathroom, aluminum windows, W-W carpet and electric heat. It is close to schools, shopping, sport centre, and the city bus stops a few steps away. This home has just been reduced in price to $47,900.00 and may be viewed at anytime by calling:
477-1841 ERNIE CHARLES 592-0046

3 TOGETHER $54,900 EACH

Three-3 BR townhouses close in. Walk to Mayfair, Woolco or even downtown. Very well designed, lots of plumbing, closed in garage, full basement, balconies, blacktop. To view call:
477-1841 RENE BOURDIN 642-4150

1⅓ ACRES EAST SOOKE PRICE REDUCED

In a quiet and serene setting overlooking the waters of Sooke Harbour a modern 2 bedroom home, part basement, good well, garden area, access to beach, approx. 90' of beach frontage. Well priced at asking price of $62,500.00. To view call:
477-1841 RENE BOURDIN 642-4150

APARTMENT SITE 27,550 SQ. FT.

Plans, permits all ready to go, financing approved for a 25 unit townhouse complex. What offers on asking price of $250,000. For further information or plans, etc., please call:
47-1841 RENE BOURDIN 642-4150

HOW MANY TIMES HAVE YOU SAID IT

If you are moving your family to a rural setting, check out this 2 bedroom, home on 2 acres. Near Sooke. Lots of room for pets and gardening. Price $62,000.00.
LES ADAIR-WILLIAMS
477-1841 383-9950

UNIVERSITY SPLIT LEVEL JEWEL

STOP LOOKING. This is a real gem. It has a treed back yard with plenty of space for a victory garden, 3 BR, DR, LR W-FP, and just steps down from your kitchen is the laundry room and RR. The home is in immaculate condition, spotless throughout — a real cheery and bright home. It is most reasonably priced at $52,900. This one won't last. Call me now:
477-1841 AL BULL 477-2149

BUILT FOR WHEELCHAIR USE

On a quiet cul de sac in a parklike setting in Gordon Head is this house built for wheelchair use. Excellent views from DR through sliding doors and from the deck close to all levels of education, recreation and transportation. The house is only a year old, fully landscaped, has exterior aluminum exterior siding and an electric furnace. It has extra wide front steps, doors, hallways, including door to ensuite. Lovely large kitchen with built-in dishwasher, BR's, DR, LR, W-FP, intercom to outside doors, and beautiful family recreation room. Offers on $59,500.
477-1841 AL BULL 477-2149

OPEN HOUSE

BRAND NEW
EXCLUSIVE AREA
ONLY $79,900

4520 BALMACARRA RD.
(Off Ferndale)
FRI. 2:00-4:00,
SAT. 1:00-4:00 P.M.

If you are seriously contemplating a new home in a prime residential area, be sure to view this one. Nestled on a fully treed 10,000' lot, it offers tremendous seclusion, and an access (2 blocks) to St. Margarets Beach. Numerous features include a 3-piece ensuite, double carport, atrium, open beam vaulted living room and much more. Our bridge finance plan can look after your present home. For prior viewing, call Bob Garside, Canada Trust, 595-5171.

Century 21 REAL ESTATE
PRINCIPAL PROPERTIES
4088 SHELBOURNE
477-9514

$48,500

Gorge, 2 bedroom home. Electric heat, fireplace, garage and workshop. 479-6347.

250 HOUSES FOR SALE

BLOCK BB BROS.

OPEN EVENINGS AND SATURDAYS

OPEN HOUSE 1265 MONTROSE St. THURS. 7-8:30

DUPLEX. Looking for a completely modernized duplex on a quiet street with view? This is it. Owner's suite is 3 BR (1 is in full basement), 2 baths, LR, DR, with sundeck off, nice city and mountain views and sea glimpses. Lot nicely treed. Other suite is 2 BR, separate entrances, everything immaculate. Spencer Castle area. Asking $66,900.00. ML 18298.
477-1841 AL BULL 477-2149

STRETCH YOUR DOLLARS

This 3 bedroom home has 3 bedrooms, large living room 19x15 with fireplace. Drive in garage. Easy care lot. Some mountain views. 14 years old, 1285 sq. ft. Priced at $54,900.00! Please call for more information.
477-1841 KEITH KAYE 477-7545

6776 WENDONNA PLACE
OPEN 2-4:30 Thurs.

Quick possession of this back to school special. 3 bedrooms up plus 4th in Bsmt., family room and den-5th bedroom in bsmt., are nearly complete. They only require carpeting. 1½ baths up and one roughed in in basement. Living room has a bow window and a slate fireplace. There is a good sized deck off the dining room. Mother will love the modern kitchen with its built in dishwasher. Quiet dead end street. Extra parking available, for camper and boat. $65,900.00.
477-1841 RON KERFOOT 652-2594
477-1841 BILL REMPLE 658-5794

MAPLEWOOD $48,900

A most attractive setting on Astoria St. can be yours, with this older, spacious home of about 1,400 sq. ft. on 2 floors. Extensively redone this year with modern electric heat, new floor coverings, bright clean paint. Very spacious kitchen, 3 bdrms., plus den, sun porch with spare room off. Excellent value with still more potential to realize.
477-1841 ROBIN ESTLIN 652-5886

DISCOVER SOOKE

Join in the movement to Sooke country! Here are some examples of just listed new homes:
1. 2346 and 2348 French Rd.—strata homes, each 1,200 sq. ft., with full bsmts. Lovely views too from this high and happy location. Asking $53,900.00 each.
2. 1865 and 1867 Tominny near city centre in a quiet smaller pocket development. Spacious strata homes, each with 1,600 sq. ft. developed, including finished rec rms., with fireplaces. Only $56,900.00 each.
3. 2318 Galena Rd. in our Broome Hill development, a proud new home with 3 bdrms., eat-in kitchen plus dining room, easy develop bsmt., cheery decor throughout. A fine offering at only $49,500.00!
477-1841 ROBIN ESTLIN 652-5886

CHARACTER COTTAGE

Tastefully renovated two bedroom starter or retirement. Wall to wall carpet throughout, in line living room and dining room with sliding glass doors to sundeck with city views. Electric heat, compact kitchen, carport. $39,900.00.
477-1841 RUTH STIRLING 385-4223

TWO-BEDROOM $49,900

Perfect starter for the young couple. Wall to wall carpet in living room and bedrooms, cosy fireplace, bright, modernized kitchen and bathroom. Extra room and workshop in basement.
477-1841 RUTH STIRLING 385-4223

NEAR UNIVERSITY

Top floor one bedroom condominium with southern exposure overlooking Mt. Tolmie. Sliding glass doors to sundeck from bedroom and living room. Swirl pool, sauna, exercise room and recreation room in building. $37,400.00.
477-1841 RUTH STIRLING 385-4223

BEAT INFLATION AT $52,000

If high prices are getting you down, come and view this nice 2 BR starter home. Priced right to sell fast. One owner, built 25 yrs. ago. 18' LR with FP. Long kitchen and dining room. Wall to wall carpeting. Big sundeck. F.H.C. basement with lots of potential. Copper plumbing, 100 amp service. Roughed in for 2nd bath down. Large completely fenced lot. Good quality homes all around. Hillside Mall not far away. Pleased to show anytime.
477-1841 RONALD WAY 598-3852

EVER HEAR OF THE TOWNHOUSE TRIO

This combo is a winner. Your choice of three brand new units, with quality, style and flair. 3 BRs, master has walk in closet. Powder room on main, 4 pce. up, LR w-stone FP, bright kitchen and dining area. Balconies up, down, front and rear. Patio with lovely cedarwood pergola. Basement FHC and completely roughed in including 2nd bath. Drive in garage, plus lots of guest parking. Unique and interesting exterior. Nice view across the city. Low price of $54,900.00. Join the townhouse trio. Maybe it's your song their playing.
477-1841 RONALD WAY 598-3852

LARGE AND ROOMY MADE FOR A LARGE FAMILY

This large 4 bedrm. home is ideally located near a good school in the Glanford area and just calling for a large family. It is priced right at $52,000 and the owner will carry a small 2nd mortgage. To view call:
ERNIE CHARLES
477-1841 592-0046

Byron Price and Associates Ltd.
804 BROUGHTON ST. 385-2458

Retirement Home

Ideal two-bedroom home in spotless condition — like new. Larger than average lot. A good buy. Low taxes. About 8 miles from town, $45,000. Don Bacon, 385-2458.

POPULAR Simpsons-Sears $49,900

From the lovely family room with sliding glass doors overlooking the back garden to the attractive inside shutter fittings on the windows, this is a cottage for the connoisseur. Two-bedroom accommodation, all rooms spacious and attractive.

Call Mrs. Ryan
385-2458 479-1195

QUICK POSSESSION!

Superb modern accommodation located in Colwood Lake Estates. Three bedrooms, 1½ baths. Full high basement ready for development. Only $60,400. Owner is ready to move.

Call Mrs. Ryan
385-2458 (anytime) 479-1195 (res.)

250 HOUSES FOR SALE

Green Acres
3½ Per Cent
Exclusive Residential
HENDERSON REALTY
385-9741 (anytime)

HI QUADRA $49,900

Yes, a townhouse in a dandy location and for this easy price you get over 1,600 sq. ft. of finished area on two levels — 3 bedrooms — 1½ baths — living rm. Massive Fireplace — dining rm. — kitchen and den. Lots of storage space and being an end unit lge. fenced yard. This is value. MLS.
385-9741 BUD HUDSON 479-3849

NEW LISTING MARIGOLD

Immaculate inside and out, 3 bedrooms, 3 yrs. young, located in area with new homes and trees. Be sure to see this home and you won't be sorry. Asking $64,900. To view call:
JACK PARKER 385-9741

"OUTSTANDING VALUE" GORGE-SELKIRK

This completely remodelled bungalow is a delight to show. Living room with fireplace, big kitchen family room and two bedrooms. An excellent buy at asking price of $47,900.
479-3849 BUD HUDSON 385-9741

'REDUCED $3,000' NOW ONLY $45,900

It's one of the best buys available. Professionally decorated, 2 bdrm. bungalow. Close to bus, shops, and schools. $45,900. To view, hurry and call:
479-3849 BUD HUDSON 385-9741

BRENTWOOD

Here are two new 3-bedroom houses that are very well organized with sundecks and sea view — do see 7114 and 7120 Hagan Road. They will please anyone who likes a pastoral environment close to the sea. Priced in the low seventies.
C. ARNOLD 592-6454

3958 DOUGLAS RD.

Like brand new 3-bdrm. bungalow. Light ash cabinet kitchen with large eating area and sundeck. New wall-to-wall carpets. Fireplace etc. Full price $47,500.
KEN IVERSEN 477-5641

DEEP COVE $68,900

Enjoy 1,200 sq. ft. of family living in this 3-bedroom home on a ½ acre of beautifully landscaped property. Situated on Madrona Drive. Good view of Saanich Inlet. Home is in immaculate condition. Good financing available. Call me now to view.
JOHN LUKAZ 592-1908

DEEP COVE BEAUTIFUL SEA VIEWS

This gorgeous 3 year old, 4 bdrm home has everything. Two floor to ceiling fireplaces. Quality construction throughout. Large living room, dining room, beautiful family or rec. room. Plus carpeting. Huge wrap around sundeck. ¼ acre secluded lot. Deep Cove Marina only 1 block away, and much more. Asking $79,900.
479-3849 BUD HUDSON 385-9741

ESQUIMALT $43,500

Newly decorated 3-bedroom bungalow. Large kitchen with eating area. Living room with feature red brick fireplace. Wall-to-wall carpet. Good starter or retirement home. MLS. To view call:
JOHN LUKAZ 592-1908

STADACONA PARK $58,900

Older character four bedroom family home on quiet street in excellent area central to public transport, schools, and shopping. Very large kitchen, dining area with adjacent covered sundeck. Large well maintained fenced lot. Fully developed basement, excellent for possible in-law suite. The price is right.
V. C. WOODWARD
385-9741 (anytime)

OAK BAY BORDER A REAL GEM

This extremely well cared for home is going to sell fast. Living room, dining room, fireplace 2 bedrooms. Well decorated. New modern bathrm., kitchen and new roof. Lovely small garden with open park area at rear. $49,000. Hurry and call:
497-3849 BUD HUDSON 385-9741

JUBILEE HOSPITAL $51,900

Ideal 2-bedroom full basement retirement or starter home. Good sized lot with mature fruit trees. Close to all facilities on nice quiet street. Immediate possession. Open to all offers. MLS. To view call me now.
JOHN LUKAZ 592-1908

NEW $47,500

With no down payment, provided you qualify, you could own this new 1290 sq. ft. semi-detached home in Brentwood Bay. Large living room with fireplace, dining room, kitchen, 3 large bedrooms, 1½ baths and wall-to-wall throughout. 12,000 sq. ft. lot. An exceptional buy.
HOWARD TOMLIN 477-1327
FRED SUTTON 652-1857

$55,900 FAIRFIELD

A low down payment will purchase a large 4 bedroom, living room with fireplace, dining room, 2 bathrooms, full basement home in Fairfield, one block from Beacon Hill Park. This older home has been redecorated and has new wall-to-wall carpet. Could easily be duplexed.
HOWARD TOMLIN 477-1327

$7,000 DOWN

Vendors will arrange 90% financing on this fine 2½-year-old bungalow in beautiful Saanich. Through bedroom, modern kitchen, dining room-living room with full height slate fireplace divider. Well organized full basement. Good lot and lovely garden, all at $62,900.
O. E. WHITE 592-7220
H. GOLBY 592-6730

PERFECT FAMILY HOME

Located in the Cedarcrest area of Colwood. Treed secluded backyard. Extra paved parking. Protected sundeck. Inside is 1650 sq. ft. of happy family living. Main floor has charming 17x15 living room with white brick fireplace and feature wall. Dining room is 9'6"x9'6". Lots of cabinets in the 9x13 kitchen. Three bedrooms, 1½ baths. Down is a well finished family room with Franklin stove, 4th bedroom, 4-piece bath, partly finished rec room, utility and work shop. A good buy at $69,900.
BILL McCARTER 592-3970
BOB GIBSON 658-5153

SIDNEY TOWNHOUSE $41,900

This is a very well kept unit with 2 or 3 bedrooms. Fridge and stove included. Living room with feature wall, dining room and kitchen with eating area. Close to shops and marinas.
479-3849 BUD HUDSON 385-9741

LOOK!

3125 Earl Grey is a good family home with four bedrooms and two bathrooms, and possibilities at the asking price of $53,500. Can you afford not to look? Call:
C. ARNOLD 592-6454
J. McCORMACK 592-6214

250 HOUSES FOR SALE

Green Acres
3½ Per Cent
EXCLUSIVE RESIDENTIAL
HENDERSON REALTY
385-9741 (anytime)

SPARKLING WHITE

Attractive home in meticulous condition on landscaped lot 52x200. Handy to bus, shopping and schools. A 2-bedroom home with a 3rd in basement. Living room 14x16 with fireplace, 7x8 dining room, nice cabinet electric kitchen, full high basement with 15x12 family room. Large separate garage and storage. Owner transferred to Mainland. Must sell quickly — priced to sell at $69,900. Call anytime 385-9741 or:
BOB GIBSON BILL McCARTER
658-5153 592-3970

SUPER STARTER

1—Sidney: Excellent home for beginner or retired couple. 11x18 cosy living room, large kitchen with laundry and eating area opens onto a spacious and private sundeck. Nicely landscaped 89x160 ft. lot. Subdivision possibility later. Priced to sell at $59,900.
BILL McCARTER BOB GIBSON
592-3970 653-5153

BRENTWOOD CHARMER

Attractive 4-bedroom home, sunny landscaped lot. Features include large covered sundeck over 2-car carport. 15.6x14 living room, in line dining room, panelled family room with used brick fireplace 2-4 pce. baths, terrific home for the active family. A real buy at only $68,900.
BILL McCARTER BOB GIBSON
592-3970 658-5153

CEDAR GLEN AREA LOW DOWN PAYMENT BRAND NEW

Super new home, delightful treed setting. Quality workmanship, quality materials. 15x19.6 living room, with fireplace, 10x12 dining room, sundeck, dream kitchen, dishwasher. Three bedrooms (3 pce. ensuite, off master). Double windows. Full cement basement ready for development. Bargain at $89,900. MLS.
BILL McCARTER BOB GIBSON
592-2970 658-5153

CORDOVA BAY SEA VIEWS

Sweeping views from this custom 2-bedroom home. Many extras such as air conditioning, thermopane windows and Corning kitchen range. Drive by 962 Saturna and call for a viewing. Another exclusive priced at only $125,000.
FRED CARVER 598-2581

SOUTH OAK BAY TUDOR $98,500

Almost 2,000 sq. ft. of living area in this 3-bedroom plus den family home presently under construction. Formal living room with bay window and feature fireplace. Sep. family size dining room next to Mum's custom kitchen with breakfast nook. Terrific rec room with wet bar, sundeck, and second fireplace. Spacious master bedroom upstairs with such features as walk-in closet, en suite with shower plus sundeck! Large second and third bedrooms, laundry and sewing room also upstairs. Feature main 5-piece bathroom. Many more features such as hand-split shake roof, carefree lot and electric forced air heating. For further infomration call:
FRED CARVER 598-2581

CUTE 'N' COZY $39,900

Newly listed and priced to sell. Suitable for single person or couple. This 2-bedroom, no basement bungalow has been completely redecorated. Large kitchen with eating area. Lot 50x110. Close to Sears and the Jubilee. This will move quickly. Call Randy Colbert, 479-5932 or 385-9741.

JUBILEE 3 BEDROOMS $47,900

Not too many left at this price. Excellent family accommodation. Living room, dining room, and 3 bedrooms, all full carpeted. Some development in the basement. Fenced back yard. For further details or to view, call Randy Colbert, 479-5932 or 385-9741.

CEDAR HILL STRATA DUPLEX

You haven't looked until you've seen this. Excellent family accommodation. Semi-detached home consisting of living room, dining room and 3 large bedrooms. Tremendous views over looking the Cedar Hill area toward the University. 13,000 sq. ft. lot. Excellent value at $51,900. For further details or viewing call Randy Colbert, 479-5932 or 385-9741.

SHAWNIGAN BEACH ESTATES

Only 10 months old, and set on a beautiful treed lot. This very attractive home has 3 bedrooms and 1½ baths. 2 minute walk to Resort and beach. 1yr. free membership to Shawnigan Lake Country Club included. Asking $49,900.
BUD HUDSON 479-3849 or 385-9741

JUST PAINTED

and waiting for its new owners to enjoy its size and decor. This 9 room house is actually a legal up and down duplex but is presently being used as single family. Call me now to view its many fine features such as 3 fireplaces. Asking $79,0
BUD HUDSON 479-3849 or 385-9741

SPOTLESS IS THE WORD

to describe this newly painted inside and out 10 year new home. 4 bedrooms, 1½ baths, 9 fruit trees and private vegetable garden. High and dry basement and close to Mount Tolmie and Sears. Asking $64,900.
BUD HUDSON 479-3849 or 385-9741

COME AND SEE

This 1-year new, immaculate home with fully self-contained in-law suite in basement which could be rented out or used as home for a large family. There is excellent value here at asking price of only $64,900. Hurry and call:
BUD HUDSON 479-3849 or 385-9741

FARMER Investments & Realty Ltd.
825 Bay Street 382-2134

NEW LISTING SIDNEY $59,900 MLS

An immaculate two-bedroom home with professionally finished third down. This home was custom built and is in exceptionally good condition. Fully landscaped and fenced at rear with a large yard — 96 feet wide. Drive by this beauty at 2033 Courser Drive and for an appointment to view please call:
Jim West
382-2134 595-4094

SOOKE—2 BEDROOMS AND 1.7-8 acre. A cosy older frame home, situated on a quiet street, is warm, bright and has fireplace, immediate possession at $42,000, 642-5043.

250 HOUSES FOR SALE

JACK MEARS OAK BAY REALTY LTD.
"The Professional People"
2194 OAK BAY 598-3321
3618 SHELBOURNE 598-3344

PREFERRED CORDOVA BAY AREA
Underground sprinklers to an easy-care garden. Seclusion and beauty abound. 9 rooms plus 3 bathrooms make this executive-type home a must for viewing pleasure. $115,000. Please call: PHYLLIS COUTTS or BETTY McFARLAND at 598-3344.

$64,900
Stucco and cedar. This 2-year-old, 3-bedroom home faces Panama Flats to give an almost country setting. 3 bedrooms — good eating area in kitchen. Large attractive recreation room with fireplace. 2 complete baths. Why not call: PHYLLIS COUTTS or BETTY McFARLAND at 598-3344 for a private showing. MLS NO. 19068.

CENTRALLY LOCATED
This 2-bedroom home with full basement is close to transportation. Good-sized lot with fruit trees and plenty of area for garden or play. Impressive home for asking price of $49,500. For viewing or further information call: BETTY McFARLAND or PHYLLIS COUTTS at 598-3344.

SUPERB SEA VIEW
We have a beautiful home in the 10 Mile Point area, that has everything. To find out more details on this half acre property please contact: BILL MOHR, 598-3321, 598-6716. Full asking price: $150,000.

ESQUIMALT
Beautiful home near Saxe Point, over 1700 square feet on the main floor.
—large living room with F.P.
—large dining room.
—three bedrooms
—modern kitchen
—breakfast room
—utility room plus 4-pce. bath.
All this plus a full suite down — even to the fireplace. Asking price $96,500. For further information on this place call: BILL MOHR, 598-3321, 598-6716.

UNIVERSITY CONDOMINIUM
—A delightful one - bedroom southern exposure apartment, one year old:
—outside patio
—exercise room
—games room
—luxury throughout
—professionally landscaped grounds.
All this at the asking price of $33,500. MLS 19059. For information please call: BILL MOHR, 598-3321, 598-6716.

SOUTH OAK BAY
$54,500
We have a delightful 2-bedroom home perfect for retirement or young family, situated on a very quiet street.
—all wall-to-wall carpeting.
—living room — with fireplace.
—dining room.
—kitchen.
—2 bedrooms and one down.
—four-piece bath.
—large high basement.
—lovely garden with rear entrance.
This is a real cozy home and will not last long on this market. For information on this exclusive please contact: BILL MOHR, 598-3321, 598-6716.

TOWN AND COUNTRY
$51,000
Estate sale. Well-constructed, high-basement home with two bedrooms on main with one down. 100 amp wiring, copper plumbing and lot size is 70x120 in what is proposed as a development area. Be first to view, phone B. E. JEFFERY at 598-3321 or res. 477-4250.

NEWSTEAD REALTY LTD.
1637 FORT ST.
3200 QUADRA ST.

DEAD

End street for quietude and safety for your kids or pets or ?? Dandy 2-bedroom bungalow. Less than a block from bus and Jubilee Hosp. gates. Move in tomorrow for $4,500 down to full price of $45,500. The market has turned, so don't delay. MLS 18759. View now with
DALE VIEWEGER
598-5166 479-9416

CLOSE TO TOWN

3 Bdrms, 2 baths, F.C. bsmt. Easily duplexed. On large corner lot. Deep zoned. $47,500. Easy financing. Call:
MRS. McKEAGE
386-8871 479-5868

MODERN LIVING

Esquimalt condominium with 3 Bdrms. and two 3-pce. baths. The way to have a modern home that welcomes children. LR and DR, cab. elec. kitchen. Vacant and redecorated. Low upkeep. $42,500.
MRS. McKEAGE
386-8871 479-5868

NEW IN VIEW ROYAL

3 Bdrms., lge. L-shaped LR and DR. Light cab. elec. kitchen, 4-pce. bath. F.C. finished bsmt. with rec. Rm., BR. Utility, O.O.M. Lge. lot on quiet street. Choose your own W-W colors. A new quality-built home.
MRS. McKEAGE
386-8871 479-5868

VIEW ROYAL AGAIN

Move right in, 3-BR, no steps, in top condition. Cab. elec. kitchen, stove and fridge included. LR with FP, W-W, utility. Pt. bsmt. O.O.M. furnace. Double garage with guest Rm. On ½ acre. Orchard, shrubs, fish pond. On bus. All newer homes in area. $59,900.
MRS. McKEAGE
386-8871 479-5868

598-5166
386-8871

READY?? FOR SCHOOL

See our new homes almost complete, and ready for you before school starts. Close to Fairburn Elementary, Mt. Doug High, UVIC and racquet club. Featuring 3 bdrms., full bsmnt., mstr. ensuite. beautiful new designs. Still time to pick carpets and tile. NOW IS THE TIME. CALL KEN McCANDLESS, KASAPI CONS. CO. 386-6191, 478-4606.

DIRECT FROM OWNER, NEW half-duplex strata title, Marigold area, 995 Violet Avenue, 1,500 sq. ft., 3 bedrooms, living room, dining room, kitchen, 2 bathrooms, family room and utility room. $56,000. 652-3872 or 656-5284.

250 HOUSES FOR SALE

WALL & REDEKOP HOMEFINDERS REALTY LTD.

$3,000 SAVINGS
GORDON HEAD
Due to the current market conditions, this 9-year-old home has been reduced from $72,900 to $69,900 for a fast sale. Drive by 4009 MORNINGSIDE CLOSE (off Shelbourne-off Madgelin) and then call about the accommodation offered. MLS 17902.
LORRAINE HETT,
386-2911 or 478-2430

A HOUSE
ON A HILL
High location with views. An older renovated home with two bedrooms, living room, kitchen, and utility, plus family room. Clean, tidy and nicely decorated. Excellent starter at $49,900. MLS 18961.
J. H. WHALEN, 386-2911
E. HODGKINSON, 386-2911

BRAND NEW — $63,900
GORDON HEAD
A pleasure to show — floor plan is different and the builder used excellent taste in carpet, light fixtures and anyone who knows quality will appreciate hand-finished sen cabinets. 3 bedrooms, master with en-suite, full basement with roughed-in fireplace. See it this week with:
DOUG POWELL
386-2911 or 388-7642

BRAND NEW
AND TRULY UNIQUE
—if you're tired of the same floor plans this one will be a treat.
— 3 bedrooms on 3 levels.
—3 sundecks.
—full intercom system
—full vacuum system.
—corner floor-to-ceiling fireplace in bedroom.
—19' floor-to ceiling fireplace in living room.
—all high on an easy care lot with fantastic views of bird sanctuary and mountains.
DOUG POWELL
386-2911 or 388-7642

CENTRAL LOCATION
Lots of rooms. Presently used as rooming house — income of $675 per month. Large lot — good central location. Call now for more information.
J. H. WHALEN, 386-2911
E. HODGKINSON, 386-2911

CHARMING
This lovely home is now on the market. Features a large kitchen, separate utility room. Dining room with fine fireplace and two bedrooms — all on one level. Large corner lot — nicely landscaped. If you like gracious living call us now. We will be pleased to have you inspect this property. Call:
E. HODGKINSON, 386-2911
J. H. WHALEN, 386-2911

HELLO-GOOD B(U)Y
Say HELLO to this GOOD BuY today. This home offers:
—Separate DR and LR.
—Big roomy kitchen.
—Utility room.
—2 big bedrooms.
—Full basement.
—Almost new hot-water heater
—Drive-in garage.
—Well decorated and maintained.
—Good flat lot — with garden in.
—Central location.
—On bus route.
—Easy access to stores.
—Close to school.
—Realistically priced at $49,900.
—MLS 18560
E. HODGKINSON
J. H. WHALEN
386-2911

TODAY'S SPECIAL
This big, beautiful almost new home is yours now for a greatly reduced price. BUY NOW, whilst prices are low. Located in the desirable high Tattersal area for easy access to everything. It's a quiet pleasant spot in which to raise you family with lots of room for everybody. It's a bargain to look at only $74,899. MLS 18177.
J. H. WHALEN or
E. HODGKINSON
386-2911

TRY $2,500 DOWN
If you are short of cash and need a good starter home, now is the time to do it. It is doubtful that you will ever again have the opportunity to buy a house for such a small investment. This 2 bedroom, no basement home can start you on the road to independence today. Situated on an oversized lot in good area of Esquimalt for only $44,000. MLS 18584.
E. HODGKINSON or
J. H. WHALEN
386-2911

CIRCLE THIS AD
If value, comfort and space are your home priorities. 4468 Tremblay is only 14 months old and has over 2000 sq. ft. of finished area. 3 bedrooms on main floor plus 1 down, L. Rm. with F.P., sep. dining room, large kitchen with eating area, ensuite plumbing plus a basin and vanity in the 2nd bdrm. Finished rec room down with F.P., 4-piece bathroom down, and a large area, partly finished with laundry facilities. The lot is landscaped and occupancy can be 30 days. The selling price is a very reasonable $78,900. Call JACK or BARBARA GREENWOOD 386-2911 anytime. New MLS.

EXCELLENT
OPPORTUNITY
for MEAT CUTTER or BUTCHER. One of Victoria's best Meat Markets at a sacrifice price, because of pressure from other business interest. There's an excellent lease with this operation, that may be assumed or renegotiated. Vendor is interested in genuine purchasers only. New MLS. For further particulars call:
JACK GREENWOOD
385-2911 or 384-5228

P.R. B
P. R. BROWN
AND SONS LTD.
"The People to See"

3 BEDROOMS
$49,900
Modern stucco bungalow in the Gladstone area. Large living room with fireplace and hardwood floors. Full high basement and a 50'x145' lot.
JOHN EVANS 477-4452
ROY ANDERSON 477-5057
385-34335 — Anytime

OAK BAY
$105,000
A family residence in a prime location near Uplands Golf Course. Master bedroom, dining room, kitchen and sundeck all have a magnificent southerly view. Three or four bedrooms, large family room and 3 bathrooms, an attached garage for 2 cars and a large lot. A meticulously maintained tri-level home at a realistic price.
JOHN EVANS
477-4452 385-3435

ROSS BAY
$54,000
Only one block to the seafront. Living room with a fireplace — dining room with a fireplace. 3 bedrooms and a full basement. An older character home in a preferred location.
JOHN EVANS
477-4452 385-3435

BRAEFOOT AREA
1250 sq. ft. of family home on 60x150 lot. 3 bedrooms, living room with fireplace and wall-to-wall, large kitchen, separate utility room on main floor. Full basement has large rec. room, 4th bedroom, and drive-in garage. Priced for quick sale at $54,900. 477-5365. BOB BOB

UP AND DOWN DUPLEX IN Gorge area. Newly remodeled. 479-4610.

250 HOUSES FOR SALE

BICO

BOORMAN INVESTMENT CO. LTD. — 386-7521

OPEN HOUSE
WED. and THURS.
2:30-5:30
528 LAMPSON ST.
ESQUIMALT

Large. Older. Rooms to spare. Comfortable. Family home. Room for 2 families. Group home. Housekeeping. Or? Up to 8 bedrooms. Main floor: about 1200 square feet: entrance hall, living room, dining room, den, kitchen, pantry, bathroom, laundry room. Upstairs: 4 bedrooms, bathroom, walk-in closets. Full basement: roughed-in suite, 2 extra rooms, work-storage area, drive-in garage. Zoned duplex. Lot 50x100. Bonus of very good glass greenhouse. $68,900. MLS. Call:
JOHN HOLMES at 386-7521

CORDOVA BAY

Excellent two-bedroom home on a large lot. Priced for the retired or starter. Greenhouse and extra building. $47,900. For information call:
386-7521 DEAN ELLIOTT 383-7339

$48,800
3 BEDROOMS
2 BATHROOMS

Don't miss this. Only one for Brand new and extremely attractive 2-storey brick and stucco townhouse in a lovely residential area off the beaten track but within quick and easy reach of downtown Victoria. Front lawn with hedge. Rear veranda and patio. Richly carpeted throughout. Attractive stairway with white and gold wrought iron railing. Big bright Kitchen with fridge, stove and dishwasher. Beautiful 5-ft. long bathroom mirror. Approx. 1200 sq. ft. Immediate possession. (ML)
386-7521 JOHN PLATT 383-2700

QUICK POSSESSION

On this 2-BR stucco, sparkling clean home, You will enjoy pleasant view from living room, separate dining room, high basement with large rumpus room. Finished in knotty pine. Owner moved to apartment, must sell. $53,500.
386-7521 OLGA ZACHARY 592-2265

PERFECT FOR ACADEMIC

Or persons appreciating LOCATION, CHARM and CONVENIENCE. Quiet cul-de-sac of Richmond opposite University School and close to woods of Victoria College. Very charming mature residence. Large but easy to maintain grounds with lawns, ripe orchard, shrubs. A real gem for asking price of $82,000.
386-7521 OLGA ZACHARY 592-2265

IDEAL LOCATION

For discriminate family. Quiet and good neighbourhood. Lansdowne-Richmond area. Schools, shopping centre, University, city close by. No need to fight traffic or commute many miles. GOOD HOME, three bedrooms, two bath rooms, fireplace in living and rumpus room. Full basement, private grounds. $61,500. To view please call:
386-7521 OLGA ZACHARY 592-2265

GORGE WATERFRONT

Only a block away from fully renovated duplex with a three bedroom suite on the main floor and a one bedroom with sun porch up. Wall-to-Wall carpets, new old brick fireplace, bay window, full high basement, corner lot. I could go on and on, but why don't you have a look for yourself. Priced at $62,900. with flexible financing, this is top value on todays market.
PETER DUECK or
MIKE WESTON
656-6060 386-7521 598-3955

OWNER TRANSFERRED
REDUCED TO $62,900

This is a 4 bedroom, 2 bath beauty, only 3 years old in a convenient Saanich location. An excellent family home, with rec. room in full basement and a lge. fenced corner lot. Already an excellent value, anxious owner will consider all offers. Possession may be Immediate. Call now:
PETER DUECK or
MIKE WESTON 386-7521

1111 Government St.

mann

T. L. Mann and Associates Ltd.

GREAT FOR KIDS!
$69,500

Looking for a home close to all school levels and big enough for your family, cars and pets? Freshly painted and clean, it offers a spacious living room with F.P. adjoining dining room for that big suite, bright kitchen with lots of cabinets and nook. Three bedrooms on the main floor, and one in the Bsmt., with a new family room, huge utility-workroom and drive-in garage. There's a carport as well. This 10,000 sq. ft. lot has all the room, lawns and shrubs you could want. Here's a home you'd be proud to own and your kids would love it! Sedger Road is near Admirals and West Burnside Rd. I'll be looking for you.
KEN MANN
Bus. 598-5144 Res. 477-6773

$28,500!!

An old Fernwood gem with living and dining rooms, 3 pce. bath, ktch. and 3 bedrooms. Not bad inside but could use a face-lift. Irregular shaped lot. Duplex zoned. Good holding property. Presently rented for $195.00 per month, financing available. Very possible to build a new house toward rear of lot. Drive by 2014 Fernwood. New MLS.
KEN MANN
Bus. 598-5144 Res. 477-6773

$56,500
CHECK IT OUT!!

RIGHT NOW, AVAILABLE FOR A LIMITED TIME ONLY — THIS UNIQUE, CHARACTER-FILLED HOME CAN BE YOURS. TWO BEDROOMS, DEN, ARCHED OLD-BRICK FIREPLACE, PRIVATE SUNDECK OFF MASTER BEDROOM (AVEC ENSUITE), AND PLUSH CARPETING. WELL OFF ROAD WITH ROOM FOR THAT BOAT OR TRAILER. YOU'LL LOVE IT — THERE'S STILL MORE! CALL ME FOR EXCLUSIVE VIEWING.
KEN MANN
BUS. 598-5144 RES. 477-6773

CENTRAL SAANICH

1-year-old, 3-bedroom, full basement, split level, 1½ baths, fireplace, fenced, partially landscaped. Immed. occupancy optional. Drapes, fridge, stove included. $57,500. 1899 Seaboard Cres., 652-3649.

250 HOUSES FOR SALE

david burr LTD.

655 FORT ST. 384-9335

ROCKHEIGHTS

Modern family bungalow in prime area. Features three bedrooms — spacious living room — guest size dining room. All carpeted. Full basement with rec room. Beautifully landscaped with good parking. Handy to schools, shopping and churches. Vendor moving out of town so must sell. Early possession.

$72,500
W. E. (WIL) WILSON
384-9335 477-4320

TEN MILE POINT
3915 BEDFORD RD.

Beautiful 4-bedroom tudor home on quiet cul-de-sac, just 1 year old. 3800 sq. ft. of gracious living. Central work area kitchen with family room and utility off, massive sunken living room, separate dining room and built-in dinette, unfinished rec room over 2-car garage. Irregular ½ acre lot. Far too many amenities to mention. For further details call: MLS 19091. Asking:

$174,000
MADGE or DON ROBBINS
384-9335 384-9072

REDUCED!
GORDON HEAD

Modern family bungalow featuring three bedrooms — attractive living room and dining room — bright kitchen with eating area — rec room with fireplace — room for additional development. Large lot with room for boat or trailer. Early possession. ML 17643.

$79,900
W. E. (WIL) WILSON
384-9335 477-4328

GLEN LAKE AREA

If this fine 4 bedroom, 6 year old home is sold by end of August, vendor will include range, frig, washer, dryer and new Franklin fireplace. 1200 sq. ft. on main floor includes bright spacious living room with raised hearth fireplace dining area with glass doors to sun deck. 3 bedrooms, 1½ baths. Finished bedroom and rec. room down with extra rooms for den or inlaw suite. Beautifully treed landscaped corner lot. Owner transferred. MLS 18627. Asking:

$61,900
DON ROBBINS
384-9335 384-9072

ESTATE SALE
NEAR HILLSIDE PLAZA

Attractive 3 bedroom tudor, (2 on the main and 1 in the full high basement). Large living room with fireplace and separate dining, both have inlay hardwood floor, utility room off kitchen, attached workshop, 80x120 treed lot. MLS 19061. Asking:

$64,500
MADGE or DON ROBBINS
384-9335 384-9072

SEABOARD
PROPERTIES LTD.
7173 WEST SAANICH RD.
BRENTWOOD BAY 652-1141

1269 KNUTE WAY—BRENTWOOD. Located on quiet no-through street, close to elementary school and shopping. This 3-bedroom, 1½ bath home on 90 ft. wide lot is only three years old. L-shaped living and dining room with wood panelled wall and stone fireplace. Kitchen has lots of custom built cupboards, dining area and patio door leading to sundeck over carport. Downstairs has roughed-in activity room (RI fireplace) and three other rooms and plumbing for half bath. Rear yard is partially fenced with garden area and separate play area for children. Priced at $64,900 with financing available.
652-1141 FRANK CSINOS 652-5528

SAANICH—$42,900
980 LAVENDER
Older 2-bedroom home in quiet area — fireplace, partial basement. Near Spectrum School. Could be low down payment to qualified purchaser.
652-1141 FRANK CSINOS 652-5528

SECLUSION

ON AN ACRE IN BRENTWOOD. WOODLAND AND WATER VIEWS FROM LV. RM., DN. RM. AND KITCHEN WINDOWS. 3 BDRMS. FULL BSMT. SUNDECK AND C. P. MLS 16980. TRY AN OFFER ON $75,000.
652-1141 ROSE RUSE 652-2694

BRENTWOOD

1 1030 DAMELART. NEW 3 BD. RM. 1½ BTHS. FULL BSMT. QUIET AREA. ASKING $68,900.
2 7269 EARLY PLACE. YR. OLD HOME VERY NICELY APPOINTED. DBL. C.P. WITH SUNDECK OVER. LANDSCAPED. MLS 18248. $63,900.
652-1141 ROSE RUSE 652-2694

CONVENIENT
CLOSE
COMFORTABLE
$49,900

Three bedroom full basement, older home located close to schools, shops, hospital and buses. An ideal starter home offering a large 57'x180' lot. 3 large bedrooms. Generous sized living room and large kitchen. Full basement ideal for workshop and storage area. Drive by 1725 Newton Street then call for an appointment to view.

Dave Dand
652-1141 658-8490
Len Watson
652-1141 652-2108

Lorenzen REALTY LTD.
50 Bastion Sq. Bus. 383-4151

FOR URBAN, SUBURBAN AND RURAL PROPERTIES. RELY ON EXPERIENCE.

PRIVATE, COLWOOD, 550 HALLSOR Drive, split-level, 3 bedrooms, livingroom, dining room, kitchen with eating area, rumpus and utility. Main areas, carpet over hardwood, carport and double driveway. Fenced yard with vegetable garden and fruit trees and large patio. Asking $61,600. Phone 478-4931 after 6 p.m. to view.

FOR SALE OR TRADE
Well-built house in Prince George, 3 lots, attractive garden, built-in vacuum system, hot water heating, separate dining room, $55,000, or will trade for house or property in or near Victoria. Also 3 acres deeded lakeside property, well-wooded, with cabin, 30 miles west Prince George, 132 ft. lake frontage, $25,000 or can be included in above trade. 592-2908.

BY OWNER
GLANFORD SCHOOL AREA
Only 1 block away. Modernly decorated and carpeted, 2-bedroom plus large family room, recently finished. Well landscaped and garden. Move right in. Low down-payment. Financing arranged. $49,600. Phone for evening appointment, 479-2150, 479-9486.

CLASS
Brass and stained glass. One of Fairfields finest, a Samuel McClure, 3,200 sq. ft. completely restored and updated. $97,500. 383-6372.

250 HOUSES FOR SALE

the Permanent

1125 DOUGLAS ST. and
3647 SHELBOURNE ST.

100s of Homes

To choose from, just drop into the office and view the picture catalogue. 1125 Douglas St., 382-9191, 3647 Shelbourne St., 477-0141.

Low Taxes, Top Value

Ocean view home on Cordova Bay Ridge. Full basement, 1½ baths, rec room. A truly top quality home in an excellent area and priced to sell. New ML $89,500. SID HASLAM, 477-1994 or GRAY LAITE, 656-5267, office 382-9191.

Reduced, Newly Decorated

Price reduction from $82,500 to $79,900 makes this a terrific buy. Choice Hillcrest location, 2½ baths, developed basement, double sundeck. Vacant for quick possession. ML18318 GRAY LAITE, 656-5267 or SID HASLAM, 477-1994 or office 382-9191.

View Royal

You must see this immaculate 3-bdrm home situated on a beautifully landscaped .4 of an acre only 1 block from the beach. This home offers privacy and seclusion at an affordable price. Call us now!! JO-ANNE YELLOWLEES, 386-8771, pager 467 or IRENE VAN, 384-9191 or office 382-9191.

Hold It!!

Don't give up till you have seen this immaculate 3-bdrm. home close to schools, shopping and ½ block from ocean and at the affordable price of $53,500. It must be sold as vendor is moving. ML JO-ANNE YELLOWLEES, 386-8771, Pager 467.

Central Saanich

This unique post and beam home must be sold! Come make us an offer. Early possession. Start enjoying quiet country living only a few minutes from town. JO-ANNE YELLOWLEES 386-8771, Page 467.

Large, Large Lot

Gordon Head, reduced for fast sale to $49,500, offers considered, a good stucco, 2 BDRM bungalow with huge workshop, lot all fenced and landscaped. Try your low down payment. Exc. IRENE VAN 384-9191 or 382-9191.

Starter Homes

Your choice of over 40 starter homes, from Victoria to Colwood and Sidney to Sooke, 2, 3, 4 and 5 bedroom homes. From $1,500 to $2,500 down. Some with full basements, most have fireplace and garages. For further information call R. W. RHODES 479-9241 or JOT HOME 952-2130 or office 382-9191.

Brand New Homes

Colwood, water views, 3 BDRMS, full basements from $49,400 to $51,900. Downpayments start at $2400 down. Phone JOT HOME 592-2130 or R. W. RHODES 479-9241. OVVICE 382-9191.

$57,900 Colwood

Best buy in Colwood. Owner has purchased and will sacrifice this near 1,200' home for quick sale. 3 BDRM on main (ensuite area), sep. dining room, large sundeck, finished rec room in full high basement. PAT DOERKSEN 478-3432 or 382-9191.

In-Laws? Students?

I have 3 great homes, all with inlaw suites with 1 or 3 BR. Priced from only $54,900 in Oak Bay and Victoria. Call now, SOPHIE HARDER 477-0141 or 382-9903.

Oak Bay

2856 Cadboro Bay Rd. Comfortable and warm best describes this 2-storey home on .4 acre fruit treed lot, 109' frontage. Large LR, separate DR, big kitchen plus dinette, 2 medium size, 2 smaller BRs, partial bsmt with youth's rec room. Perfect for growing family. $76,900.

11050 Heather Rd.

Country life, 1¼ acres, 4 BRs, huge, vast workshop, garage for hobbyist. Rural serenity at $82,500. MLS.

1653 Pembroke

Excellent! Sparkling! Beautifully decorated! 3 BR and bath up, lovely kitchen, nook LR, DR, 3 bath main, garage in bsmt. $49,900. MLS.

For further information on the above 3 listings, please call JOHN RUSSELL 477-0141 or 592-3248.

Oak Bay South
$55,900

Charming tudor type home, quiet street. LR and FP, DR, 2 BRs and 1 more down. Hurry, call MAUDE DOBSON 598-8285 or ELSIE O'BRIEN 477-5470 or 477-0141.

Duplex Open
Tues. and Thurs. 6:30-8

41-43 South Turner. Only $59,900. Up and down duplex, ½ block from Dallas Rd., terrific value. MLS. MANUEL LOPEZ, 384-9150 or 477-0141.

A Motor Home

Parking plus other vehicles. Quiet cul de sac, 6 years old, spacious split-level plus bsmt., 4-pce. bath ensuite, 2 more B.R.s, developed ground level rec. room, Gordon Head, Mt. Douglas, glimpse of sea, $89,900.

$49,900

Buys beautifully decorated older home, 3 B.R.s, 3-pce. bath up, 3-pce. bath main with carpeted LR., D.R., kitchen, garage in bsmt. at 1653 Pembroke. MLS 18909.

$82,500

Country life. 1¼ acres, 4 B.R.s, vast double workshop garage, pretty views. Elementary school close to 11050 Heather. MLS 18265.

$76,900

Big lot, 100' frontage, old house, 2½ B.R.s, 3-pce. bath up, L.R., D.R., B.R., huge kitchen main. Part bsmt. at 2856 Cadboro Bay.

For further information on the above 4 ads, please call JOHN RUSSELL, 477-0141 or 592-3248.

CANADA PERMANENT TRUST COMPANY

RITHET'S
for
Real Estate
Insurance
Appraisals
714 FORT
382-4251

ACRE PLUS OF LAND

ONLY $54,900. Level land — ideal for horses, garden etc. Nice two-bedroom bungalow on property. Located on Old West Saanich Road. Close in. For further details please call:
W. BUTTERFIELD, 385-0858

BY BUILDER

Fantastic split-level house, Gordon Head off San Juan. 1780 sq. ft. finished. 3 bedrooms, 2 full baths, custom kitchen, wall-to-wall throughout, feature fireplace, finished rec. room with adjoining 2-piece washroom, drive-in garage, close to buses, schools, and shopping. Come and see the extras. Perfection Contracting Company Ltd., 477-9895.

OAK BAY

New listing in south Oak Bay. Situated on a nicely landscaped corner lot and featuring 3 bedrooms on the main floor, living room with F.P., dining room. In the full basement is another bedroom, den and rec. room. Will not last long at the full price of 66,900 (MLS).
John Bunyan or Ken Wright
Bus. 386-6796 Res. 383-7777
Res. 598-2183

C. N. MONTAGUE CO. LTD., Sales Consultation, Rentals 1028 Blanshard St. 384-9318

250 HOUSES FOR SALE

Castle Properties Ltd.

IMMEDIATE OCCUPANCY

This thirteen-year-old home priced at $62,500 offers the type of accommodation that will suit any size family. Three bedrooms, L. room with fireplace and full height basement. Located at 4099 Carey Rd. overlooking Panama Flats. Situated on a large well-landscaped lot of shrubs and garden. Drive by and then call to view with Bob Kohlruss, 388-4563 or 386-6164.

NO-STEP

Walk to either the mall or Mayfair from this 1200 sq. ft. home. Well carpeted throughout. Comfortable L.R., sep. D.R., Cabinet kitchen, 2 B.R.s plus den with glass doors to fenced yard with 32x18 pool and deck. Can be bought with or without pool at reduced price. Only $55,000. New MLS. Call anytime to view with Hazel Campbell, 386-6164 or 592-0632.

DALLAS RD.

Move in anytime to this character home. Features large rooms, massive F.P. Easy-care yard. Good 10½% mtge. reduced for quick sale. MLS 18453, Realtors you are missing this one. Call Hazel Campbell, 386-6164 or 592-0632.

CORDOVA BAY

Low rancher just 1 blk. to the sea. Its a dream home immaculate and tastefully decorated throughout. Special yard with spring-fed duck pond. Perfect retirement for anyone wanting something special. Exclusive with Hazel Campbell, 386-6164 or 592-0632 anytime.

2298 GROVE CRES.
(SIDNEY)
Off Amelia

2330 sq. ft. finished. Four bedrooms, three bathrooms, two fireplaces, 36x17 recreation room, (ideal for entertaining), extensive covered sundeck and double carport. Quiet cul de sac. Intercom system, and lots more. Asking only $84,900. Irene Dalziel 386-6164 or 477-6380.

IMMACULATE
$53,900

This lovely home has much to offer, like new hardwood floors, living room with fireplace, 2 large bedrooms, kitchen and eating area, Full basement has rec. room with bar. Situated on a large lovely lot. MLS. For more info call Rick O'Kane, Bus. 386-6164, Res. 479-5533.

CLOSE TO WOOLCO
$45,900

Nicely renovated 2 bdrm. part bsmt. home with separate workshop on well maintained lot. Walking distance to shopping and school, spotless throughout. To view call Lyle Marrington 386-6164 or 385-0302 New MLS.

IN-LAW SUITE

Large family room (1,380 sq. ft.) on 66x100 lot. Main floor has 18x14 Sunken living room with fireplace, three good size bedrooms, 3 pce and 4-pce. baths. Downstairs extra bedroom and large recreation room and FULL BACHELOR SUITE. Custom built and absolutely immaculate, inside and outside. New listing at $79,900. Ben Greig, 598-3105 or 386-6164

SECLUSION
$47,900

Cozy 2-bedroom home in the Gorge area situated on a large private well-landscaped lot. Covered sundeck off the kitchen. Bridge carport and a separate 360 sq. ft. Workshop with separate guest and utility rooms, everything here is in tip-top shape. For more info call Tom Raig or Irene Dalziel at 386-6164 or 385-1606 MLS.

2 BEDR., $43,900
1725 KINGS ROAD

Older home on 50X150 lot, in central location, 900 sq. ft. Extra space in workshop. Carport. For viewing call Ole Knudskov 598-2461 or 386-6164.

1303 BAY ST.
3 BEDR., $56,000

Bungalow situated on corner of Bay and Rernwood. 3 bdrms. up with big living rm, F.P. dining room. Good-sized kitchen, extra bedroom and bathroom down in full bsmt. For viewing call Ole Knudskov 598-2461 or 386-6164.

GLANFORD AREA

This quality built two-bedroom home is delightfully decorated throughout. Sunny kitchen with eating area. Utility room off kitchen, wall-to-wall carpets, fireplace in living room. This home is extremely well priced at $49,900. For further information and to view inside, call Irmgard Knudskov at 386-6164 or 598-2461.

NEW LISTING
3336 KINGSLEY

Immaculate condition, 2 bedrooms, full bsmt. living room with fireplace. Large kitchen with eating area. Well treed lot for privacy. Fruit trees and vegetable garden. Be the first to see this gem only $54,900. Quickly call Irene Dalziel, 386-6164 or 477-6380. Ben Greig 598-3105.

Century 21 REAL ESTATE
J. D. BOSDET LTD.
120 - 727 JOHNSON 386-3128

OPEN HOUSE
WEDNESDAY 2-4 P.M.
853 SWAN STREET

Only 1 year old, 1080 sq. ft. 2 Beedrooms. In line living and dining room W-W carpet. Sundeck. Asking $54,500. ML 18868. Owner moving to Interior.
Your Hostess, ALICE MOORE

ROLSTON HEIGHTS

Sept. 1 possession. Immaculate 2 bedroom, living room, dining room, W-W carpet. A dream of a kitchen. Full basement almost completely finished. Asking $62,500. ML 18235.

3 BEDROOMS
TOWNHOUSE

Almost immediate possession. Spotless throughout W-W carpet. 1200 sq. ft. of family living. Private patio. Excellent financing. Make an offer on $47,900. MLS 17217.

STARTER
$43,200

This is not a drive-by. Let me show you inside. Immaculate 2 bedrooms, living room, cabinet kitchen, vanity Bathroom. Large lot 50x170. Part Basement. Plumbed for washer and dryer. MLS 17217.
ALICE MOORE, 386-3128 (24 hours)
592-4529 (Residence)

QUICK POSSESSION
$68,500

Most desireable area of Gordon Head. Immaculate and just waiting to be occupied. 3 bedrooms plus extra finished room down. Lots of possibilities in full high basement. Wall-to-wall throughout. Living room with fireplace, separate dining room. Kitchen is bright and cheery with eating area and adjoining sundeck. For immediate viewing call: MLS 16993
386-3128 Audrey Crothers 385-4645

JUST LISTED. TWO-BEDROOMS, part basement, lovely treed lot (100x200) with SEA AND MOUNTAIN VIEWS — $48,900. This is comfortable country living in the charming Colwood area. LOW LOW TAXES ($280 Gross). Compact cabinet electric kitchen with built in range, oven and dishwasher. Large garage. Storage shed. Fourteen fruit trees. Ideal retirement or starter, for appointment to view call ROBERT YOUNG 477-8749 or GEORGE BLACK 382-2426. MLS. Park Pacific Investments Ltd. 383-4124 anytime.

BY OWNER: 2-BEDROOMS PLUS den, near Gorge Golf Course. $41,000. 385-1125.

250 HOUSES FOR SALE

SINCE 1887
Pemberton, Holmes Ltd.

1000 Government St.

520 TROUT LANE
COLWOOD
TRY THESE
FEATURES FOR
UNDER $60,000

4 Bedrooms — Rec rm, family rm, large kitchen with dishwasher. Freshly painted inside and out. ¼ acre lot. Owners have purchased and will consider offers of $59,900. HURRY! MLS.
384-8124 BOB SIMON 384-9006
MIKE SWEENEY
384-8124 382-2709

PRIME LOCATION
821 NEWPORT
SOUTH OAK BAY

3 Bdrms with full basement. Separate dining. Breakfast nook. This fine home is adjacent to Oak Bay Golf Club. Your chance to live in this most desireable area for an asking price of only $68,500
MIKE SWEENEY
384-8124 382-2709
384-9006 BOB SIMON 384-8124

10 MILE POINT
EXECUTIVE RANCHER

Owners are most anxious. This fine home must be sold! 4 or 5 bdrms., 2 full baths, rec rm., family rm., den, over ½ acre. It's all there and we must have an offer on the asking of $112,000.
384-9006 BOB SIMON 384-8124

ARBUTUS/UNIVERSITY

David Gurr built — West Coast design, great sea views. 3200 sq. ft. of quality for the discriminating buyer. MLS. $155,000.
384-9006 BOB SIMON 384-8124

A fine selection of urban and rural properties, condominiums and townhouses.

1—Portage Inlet — 5 bedrooms, .5 acre, lovely landscaping. Excl.
2—Old West Saanich Rd. — 5-acre hobby farm, 3 bedrooms, outbuildings, etc. MLS.
3—Popular Street (near Shelbourne) beautiful ground floor condo. 1 bedroom.
4—Shelbourne (near Haultain) 2 bedroom house, large lot, bargain price. Structural good, needs clean up. MLS
5—Best Broadmead, Deerwood Terrace, custom built, 3,500 sq. ft. finest quality — super view. MLS.
6—Esquimalt Border — 1-bedroom house, small lot, completely furnished — bachelor or newly wed, affordable. MLS.
7—Foul Bay Rd. — Beautiful sea views, 3 bedrooms — Easy care lot, very fine property throughout. MLS.
8—Inverness (near Quadra) deluxe 2-bedroom condo. All amenities. Offers. MLS.
9—View Royal — 1.2 acres, 3 houses, good future potential. Current revenue.
10—Sidney-by-the-sea. Quiet cul-de-sac, 3 bedrooms, access to good beach. Very well priced. MLS.
11—North Saanich (gentleman's farm), 4 bedrooms, 5 acres out buildings, etc. Fenced and cross fenced. Level, furtile land. MLS.
12—North Saanich — beautifully finished and designed 4-bedroom house, 4 acres, very fine residence.
13—Foul Bay Rd. (near Oak Bay Ave.), immaculate 2-bedroom plus den house, large well maintained lot, prestige location priced in mid 50's.
14—Outstanding close-in location, 1.6 acres, large family home, private 9-hole golf course, beautifully developed garden. Distinctive residence close to everything, subdivision potential.
15—Several other country and city properties. $42,000 to $250,000.

To view any of these fine properties contact:
384-8124 MICHAEL VAUX 656-1287
388-6275 (Pager 2313)

6 BEDROOMS

Possible in this 6 year old bungalow, if you are willing to give up a nice family rm with a fireplace! Tanner Rd. location offers ideal combination of country and city living — some seaviews and 1700 sq. ft. of finished area with 3 baths. (Master ensuite with shower). Priced to sell at only $69,900. MLS 19314 call to view:
STU MacDONALD
384-8124 467-9889

COLWOOD
THE GROWTH AREA

A charming SPLIT LEVEL — at the end of the cul-de-sac, 3, 4 or 5 bdrms., study, lovely south looking 20' living room with warm fireplace, dining rm looking over the immaculate garden. 1750 finished sq. ft. This is a new MLS. Excellent value at $59,500. 3118 JENNER (off Langholme). A beautiful home, immaculate condition. MLS 19183.
DESMOND HOLMES
384-8124 478-1227

WELCOME TO OUR NEIGHBOURHOOD

NORTHRIDGE TERRACE

Follow The Orange and Black Signs
Off Vanalman Avenue

High Location With Views, Trees, and No Thru Traffic, Yet Close to Schools, Parks, Buses, Shopping. Just 10 Minutes to Down-Town Victoria.

22 Homes Still Available Priced From $70,700 to $79,300.

VISIT OUR SHOW HOME
And Let
Ron Cherwaty or Harry Atkey
Show You Around

Open For Inspection
3-9 p.m. Weekdays
1-5 p.m. Sat. and Sun.
Or Call

385-6211 19 Cadillac Avenue
479-2611 Show Home

Ridley Bros.
Development Co. Ltd.
478-1721
Member Victoria H.U.D.A.C.

COLWOOD RANCHER

666 STRANDLUND RD.

If you are looking for a home with charm and character, this has got to be it! The living room is huge and features a natural cedar finish, cathedral ceiling with open beams, separate bar area, a beautiful heatilator fireplace and air conditioning. Separate dining room, a huge 13x17 kitchen, with hand-crafted cabinets, three large bedrooms, two bathrooms and a large double carport. All this and more on a naturally secluded, easy care lot. (If you like the outside, you'll love the inside.) Offers to $63,900.

Your Host, DOUG GENT
478-9823 (anytime)

BY OWNER, COTTAGE, 1-BEDroom, basement, furnished, large lot, close to shopping, schools, and university. 477-2749.

250 HOUSES FOR SALE

A.E. LePAGE
WESTERN LTD REALTOR

1395 HILLSIDE
386-6331

MUST SELL!!!
LANGFORD
$46,900
OPEN HOUSE
MONDAY TO SATURDAY
2 PM TO 4:30 PM.

—Excellent starter.
—Full high basement.
—2 bedrooms on main, 1 down.
—Good sized living room with fireplace.
—New plumbing in kitchen and bathroom.
—Good sized lot.
—MLS 19250.

DENNIS FERRILL
386-6331 478-6140
FRED DIELEMAN
386-6331 478-8118

OPEN HOUSE
1871 HILLCREST AVE.
GORDON HEAD
$124,900
WED. 1-4 THURS. 1-4 P.M.

—Executive home on large well treed lot.
—5 yrs old with 3200 sq. ft. of living space.
—3 bedrooms on main, 1 down.
—Quiet convenient location. Lots of Extras.
—Built-in vacuum system; intercom, sauna.
—2 covered sundecks, one open.

FOR MORE INFORMATION, CALL:
BRENDA ELLIS
386-6331 383-0463 477-8098

ALL REASONABLE
OFFERS CONSIDERED
OAK BAY
$66,600

—Two bedroom bungalow; shake roof
—Separate formal dining room.
—Brick fireplace.
—Separate garage.

386-6331 DOUGLAS ORR 477-5649

FERNWOOD AREA
$52,000
FAMILY HOME
1454 GRANT ST.

—Older character home.
—3 large bedrooms.
—Large fire place in living room.
—Full basement.
—1 block from Vic High.
—Clear title and immediate possession.
—MLS 19299

To view please call:
BRENDA ELLIS
386-6331 383-0463 477-8098
386-6331 ERIC FRAZER 743-9155

OAK BAY
OPEN HOUSE
SAT. 1:30 - 4:00 P.M.

—2 storey home in excellent condition
—4 bedrooms.
—French door dining room.
—Newly modernized kitchen.
—hardwood floors and lots of character.
—$79,900, MLS
—See on Sat. or call to view

386-6301 DON BECKNER 386-0588

Montreal Trust

OPEN HOUSE
4031 LOYOLA
MON. THROUGH SAT.
1:00-4:00

$69,900. For the active family wanting an easy-care yard, a 3-B.R. split-level home in Central Gordon Head. Close to all levels of schools, this home features a family room off the kitchen, a hobby room and a games room. Attractively decorated throughout by a local well-known artist, this home is available for your inspection anytime.
MURRAY or JEANNE LUCAS
386-2111 477-1342

LIKE NEW—BUT BETTER
ONLY $69,900

Spacious rooms, atttractively decorated and absolutely Immaculate, Parklike, fully fenced yard in a lovely quiet res. area off High Quadra. Offers a lovely kitchen with custom cupboards and fam. EA. Spacious dining room and living room with floor-to-ceiling fireplace. Large entrance foyer, 3 good-sized BRs (master ensuite). Well designed above-ground lower lebel, roughed in for rec. room with fireplace and 3rd bath. A very lovely and convenient fam. home — open to offers on asking price. MLS. For further info or to view contact:
386-2111 DORIS BAIN 478-7927

SPLIT LEVEL
4 BRS—GORDON HEAD
$68,700

Priced well below replacement cost and only 4 years old. A very attractive floor plan, immaculate and well maintained with many extra features such as a family room off the kitchen, 3 baths, double garage plus a carport, lovely covered patio area, and an easy-care, nicely landscaped lot. MLS. For further info or to view, contact:
386-2111 DORIS BAIN 478-7927

GOOD FAMILY HOME
NICE RES. AREA
OF VIEW ROYAL

Lovely 80 X 107 ft. corner lot with many mature shrubs and trees. This well-built home offers 3 BRs, liv. room and din. room with fplace, 4-pce bath and a convenient kitchen with lots of cupboards and counter space, built-ins and fam. EA on the main. Full high lower level with rec. room, and workshop. Drive-in garage and lots of space for extra parking. Enjoy the privacy of the large sundeck. MLS. Open to offers on asking price of $58,900.
386-2111 DORIS BAIN 478-7927

Nanaimo Realty
VICTORIA LTD.
formerly
OLYMPIC REALTY LTD.

TAKE YOUR FAMILY TO
GORDON HEAD

Five bedrooms, hot water heat, double garage. Designed for people. Call JOHN ADDICOTT for discussion. 477-8232 or 385-5741. MLS 18481.

OPEN HOUSE
2032 COURSER DRIVE
1:30-4 P.M.

Wed., Fri., Pat Bay Highway, past Beacon to Resthaven Drive; then follow arrows. Quick possession. Sparkling clean, custom built home. Large lot bordering park, vegetable garden. Sea glimpses. Here's your introduction to good neighbors. MLS 19135. Asking $59,900. Call FLO BELLING 384-5024 or 385-5741.

REDUCED FROM $73,500
to $69,900

Large 4 or 5-bedroom home complete with swimming pool. Modern 11-year-old excellent for active family. F. COLOMBIN 385-5741 or Res. 385-3033.

GONZALES CHARMER

Delightful older family home on raised corner lot ½ block from Gonzales Beach, close to schools, bus, store and shopping centre. This Fairfield beauty has large living and dining room, 2 bedrooms and bath on main floor with 2 bedrooms down. Berries and vegetable garden planted. All for $68,500. No agents. Phone 478-7503.

HOUSE $32,500
2 bedrooms, big yard. 382-1696.

250 HOUSES FOR SALE

GARDNER REALTY Ltd.

899 FORT ST.

$46,500

2 bedrooms, modern kitchen, large living room, full basement, copper plumbing, new wiring, are yours in this stucco bungalow in the Simpsons-Sears, Oaklands area. Paved driveway leads to backyard for boats, trailers, etc.
385-7721 CLIFF SALMOND 477-3626

OAK BAY BORDER

A block off Foul Bay Rd. in the Dean Heights area, you will find all things convenient in this spotless 3-bedroom, full basement home. 21 years young with hardwood floors, fireplace and room for development in the high basement. An excellent neighborhood! A large $46,500 mortgage may be assumed. Asking $59,500.
385-7721 CLIFF SALMOND 477-3626

HIGH FAIRFIELD

Luxury living on a one-third-acre with a secluded rear yard. This 4-bedroom large home is immaculate throughout with a 20'x12' family room on the main floor. A must see. You will be delighted. Asking $92,500.
385-7721 CLIFF SALMOND 477-3626

PARKLANDS BEAUTY

Seclusion
—all gardens mature shrubery
—beautifully landscaped
—100 ft. frontage
Home
—neat as a pin
—2-br, no step
Facilities
—C.P. and 24X16 new garage and workshop
—Loads of storage
—16X12 covered patio
Character
—floor to ceiling corner windows in L.R.
—Post and Beam Construction
Bonus
—only $57,500. Call me now for this new exclusive listing.
385-7721 Kent Macleod 595-4273

CRAIGDARROCH TUDOR

This beautiful older home must be seen to be appreciated — consists of massive L.R. with granite F.P., in-line D.R., modern kitchen with eating area, 1 bdrm. on main and 4 bdrms. and 2 bathrooms upstairs. Leaded windows throughout and hot water heating add to the style and charm of this home. Basement has laundry room, playroom and lots of storage room. — $89,000. M.L.S.
385-7721 Dale Briggs 592-3978
385-7721 Cliff Salmond 477-3626

GORGEOUS GORGE

Attractive 2-bdrm., full basement home, features new hardwood floors throughout, L.R. with F.P., separate D.R. and maple counter tops in modern kitchen. Good yard with greenhouse. Priced to sell at $52,500. MLS.
385-7721 DALE BRIGGS 592-3978

Douglas Realty Ltd.

12 CENTENNIAL SQ. 385-8784

OPEN FRI. AND SAT. 1-4
1830 SAN JUAN
4 bedroom quality built home. Fully developed lower level includes a 23x13 rec room. Mature landscaping. $69,900, new MLS.
Mary McGuire Donna Valikoski
385-8784 24 hrs.

QUALITY CONDOMINIUM
New ML. Spacious 2 bedrms., living and dining room with wood-burning F.P. Attractive kitchen with E.A. Ready to go. $46,900.
Mary McGuire Donna Valikoski
479-7668 385-8784 24 hrs.

Hal Barber
PRESENTS

$51,900. NEAR SIMPSONS-SEARS
Very lovely, well-kept 3-bedroom home on quiet street. Close to everything. Large newly decorated living room including expensive wine carpeting. Very modern throughout. Good-size yard and fruit trees. Part working bsmt. and storage area.

$42,500 — TILLICUM AREA
Cute — but small. 2-bedroom home on corner lot. Stucco exterior, well fenced yard. Double garage. Low down payment.

$47,500 — SHELBOURNE AREA
Very nice, 2-bedroom, part-basement home on corner lot. Separate garage, nice yard. Living room with fireplace, kitchen and eating area. Part basement for working or storage. Oil heat — electric hot water.

TO VIEW ANY ONE OF THESE HOMES PLEASE CALL:
HAROLD BARBER
386-2911 or 479-6479
Homefinders, Wall and Redekop

FARMERS & MERCHANTS TRUST

"REAL ESTATE HAS A PRICE"
"INTEGRITY IS PRICELESS"
731 FORT STREET

GORGE
NEW LISTING

SUPER — NO STEP, IMMACULATE INSIDE AND OUT. 2 BDRMS., KITCHEN WITH EATING AREA PLUS DINING ROOM, UTILITY ROOM, NICE SIZE LIVING ROOM WTH F.P. ALL ROOMS W-W. LANDSCAPED GROUNDS. COVERED DRIVEWAY. OWNER ANXIOUS. PRICED TO SELL AT $49,900. VIEW ANYTIME.
388-9172 HARRY PALM 384-7229

Western HOMES Ltd.

OWNER SHOT
A BUNDLE

into a new home and is DIEING for you to BUY this one-third-acre lot with a BIG HOUSE — 1400 sq. ft. — 3 bedrooms — full basement — mountain view — ocean view — good soil — city water — well — AN EXCELLENT BUY in the country — close in at only $63,000. MAKE OFFERS — Owner may carry some. Call Ken Jensen, 386-3494 — 592-9079.

SIDNEY

Better than new, family home in Sidney, featuring 3 bedrooms, family room, sundeck, L-shaped living room-dining room with fireplace. Electric kitchen with eating area. Good-size lot with fruit trees. House fully screened. All curtains and drapes included. Make your offer on the asking price of $61,900.
Betty DuTemple
Sparling Real Estate
656-5511. Res. 652-3219

BY OWNER
$49,900

3 bedrooms, 2 baths, modern kitchen with eating area, living room, dining room with fireplace, full basement (low ceiling), 5 fruit trees, large garden.

1623 Amphion Street

(Oak Bay border.) Open house, 2 to 5 p.m. and 7:30 to 9 p.m., Tuesday through Saturday, 384-5297 or 592-4463.

U-VIC AREA
1,138 sq. ft. no-step 2-bedroom home, separate garage, large secluded treed lot, 2 fireplaces. 477-9734. $55,500.

250 HOUSES FOR SALE

T/C TOWN AND COUNTRY REALTY

3579 DOUGLAS STREET
382-7276

WATERFRONT

Very unusual cozy "A" frame cottage of 2 Bedrooms — Kitchen — Bathroom — Living Room and Galley. Steps to upstairs loft. Good Wall-to-Wall Rug throughout — 3 Built-In Bunks. Fully Insulated. Large Sundeck. Excellent Views — Lots of Trees and Privacy — 110 ft. of Beach. All this at Beautiful Cherry Point, just 6 Miles South of Duncan. Immediate Occupancy. Full Price $55,000. Call Allan Klenman to view. 382-7276.

ORDERED
SOLD

Executive, quality built 2000 sq. ft. ocean view home. 3 bedrooms, 3 Bathrooms, 2 fireplaces, a full acre of land, at

100 TIMBERDOODLE

Corner East Sooke Road. See this and make your offer, the highest or any offer not necessarily accepted. This property must be sold! A. KLENMAN, 382-7276.

COUNTRY LIVING
CITY CONVENIENCE

Located in Strawberry Vale and only 10 minutes from town, this 10-yr.-old, 3-bdrm. home offers over 2000 sq. ft. of modern family living. Situated on beautiful treed property with magnificent views of Portage Inlet and Olympics. Additional features include floor to ceiling brick fireplace, two sundecks, carport plus drive-in garage AND self-contained in-law suite. There is ample room to park your boats, rec-vehicles etc. The vendors have requested a quick sale as they are planning a move to the Old Country. Present all reasonable offers to $85,000 (MLS 18491). Phone Jim Webber 382-7276 (off.) or 658-5977 (Res.) or John Giffon 382-7276 (off.) of 388-4751 (Res.).

PACE Properties Ltd.
1640 Oak Bay Ave. 595-2413

OPEN HOUSE
THURS.&FRI. 6-9 P.M.
3032 ALBANY ST.
SAT 1-6 P.M.

Modern 12-year-old bungalow in the Gorge area, fully finished on 2 floors. 4 bedrooms or 3 bedrooms and den. 1½ baths, recreation room with 2nd fireplace. Ideal for the small family in good area on nicely landscaped, fenced lot. Move right in—nothing to be done. New W-W carpeting. MUST BE SOLD IMMEDIATELY AND VENDOR WILL LOOK AT ALL OFFERS. Immediate possession if desired. Asking $59,900. MLS 18359.

OPEN SAT. 2-4 P.M.
2168 Bartlett Ave.

Ideal starter or retirement home in South Oak Bay on attractive quiet street close to the sea. Good sized living room with fireplace, kitchen with eating area, 2 bedrooms. Full high basement with drive-in garage. Nicely fenced rear lot with greenhouse. Price reduced for quick sale to just $59,500. MLS 18338.
595-3413 Jerry Downer 383-3865
384-8075 — Pager 344
595-2413 Brian Higgins 592-2978

FOR SALE
$60,600
BY BUILDER
2970 ROCKHILL PL.

Follow open house sings across from Goldstream Shell. Just completed deluxe 3-bdrm house 1280 sq. ft. Features stucco ext. aluminum siding, double wide carport, new used brick arches separating LR from DR. Deluxe kitchen cabinets with provisions for dishwasher. Master ensuite bath. Quality w-to-w throughout. Full basement planned for a future development with large finished rec. room. Finished fireplace with w-to-w. Be sure to see this before you buy. To view, call 479-1861.

$48,900
Strata Title Duplex
2858-2860 CHURCHWOOD PL.
(Nearing Completion)

Situated in park-like setting. Large living room, stone fireplace, separate dining room, large kitchen with nook, 2 bedrooms up, two 3-piece bathrooms. Full basement and finished rec. room or third bedroom. Be sure to see this before you buy. To view call 479-1861.

KNOWLES REALTY LTD.

OPEN
6:00 - 8:00
Monday to Saturday
1651 HYBURY
(off Majestic)

NEW HOME in Gordon Head cul de sac. Separate dining room, 4 piece en-suite; But come see for yourself. Several others in the same street. $70,900 — $74,500. Offers welcome. MLS. LBX.

JOE PERCIVAL
384-8101 383-1493
KNOWLES REALTY LTD.

BY OWNER
Gordon Head Area
5 BEDROOMS
$75,900

25 per cent down, owner will carry mortgage — 3 years old, bright modern home, oak floors throughout, nice landscaping, very large lot. 1788 Hartwood; Phone 477-3556 for appointment to view.

BY OWNER
LANSDOWNE SLOPE
ranch style 3-bedroom bungalow, large living room, dining room and kitchen with view, finished basement with extra fireplace and bath, double carport, immediate occupancy. 2170 Sandowne Road.

ESQUIMALT
Must be sold. 4-Bedroom (2 down) modern stucco bungalow. Hardwood floors, fireplace, sundeck, carport. $51,900. 382-3355 after 4 p.m.

3 BEDROOM, 2 UP, FAMILY room, electric heat, wall to wall, new shake roof, patio, near Simpsons. $55,000. No agents. 478-0158.

MOUNT TOLMIE VIEW, 3 BEDroom, rumpus room, big lot, $57,500. Small down payment. Private. 595-1761.

TOD-HACKETT CONSTRUCTION LTD.
Days 384-1101 Nights 477-5354

250 HOUSES FOR SALE

VICTORIA REALTY LTD.
386-3585

OPEN HOUSE
DAILY 1:30 - 4:30
THURS., FRI.
6-8 P.M.
(except Sunday)
5 NEW HOMES
KENMORE &
LLANDAFF
GORDON HEAD

—3 BEDROOMS
—2 Fireplaces
—Broadloom throughout
—Triple plumbing
—Built by HUCKER
652-2383, Colin Munro 652-2383 or 386-3585, anytime.

Priced from $63,900, for more information please call Colin Munro.

FEATURE HOME
3 BDRMS, 2 BATHS
DEN, FIREPACE

Lovely home of superior quality and charm created through superb planning and spaciousness, where space really counts. Bright cheerful living room with gorgeous 14' wide white sugar rock fireplace, family-size dining room. Stunning kitchen with DSSS, and lots of richly grained cabinets and special serving counter. Master bedroom en suite. Delightful den with blasted rock fireplace. Excellent bsmt planned for future development, R.I. 3-pce. bath. Low taxes, additional parking for boat, trailer, etc. Terrific value. Only $62,000 Phone Morris Lund, 386-3585, anytime.

WHY RENT?

Only $28,000, 2 bedroom condominium, bright clean and convenient. Close to schools, stores and bus. Large living room, eating area and storage. Includes frig., stove, washer and dryer. MLS 17115. Dave Roberts, 386-3585, Res., 477-1317.

IMMACULATE
SPOTLESS
HANDY, COZY

This attractive stucco bungalow has 2 bedrooms, plus a third ideal for a teenager or boarder room with own entrance. Near-new wall-to-wall in hall and living room with fireplace. Attractive kitchen with stainless steel double sink. Three-quarter basement (low ceiling) with O-O-M heat and electric hot water, near-new aluminum gutters, manicured lawns and lovely flowers. All this yet only a short walk to shopping (Mayfair). $46,500. Exclusive with Jack Lidstone, 477-9262, 386-3585.

REDUCED BY
$4,000

Vendors have bought finished new home. Over 2,400 sq. ft. of immaculate accommodation, just 4 years old. Features formal dining room, attached carport-sundeck with terrific panoramic view. Located at the end of a no-through street of quality homes. No streets to cross to get to the elementary school. Great value at $65,900. Now MLS.
386-3585 Jack Kennish 479-3061
Jack Lidstone 477-9262

Island Homes Ltd.
2504 DOUGLAS
386-7545

NEW HOUSES
BUCKINGHAM
PLACE

Off Arbordale, Upper Shelbourne.

$64,700 to $71,800
OPEN TO VIEW

Mon. to Fri., 7:00-8:30 P.M. and SAT., 2-4 P.M.
Hucker-built — 3 Bdrms., 1½ Bthrms.
Good development space down, includes, wash-dry hookups, TV and phone jacks. For further details call:
J. C. BAXTER or J. BARTON
386-7545 (24 hrs.)

SEA VIEW
SEA VIEW

Lovely 3 bedroom home with extra bedroom and bath in high basement. Large living room with glass doors to sundeck. Breakfast area in modern kitchen with built-in appliances. 2 Fireplaces, 3 baths, double car port. Large lot. Full price $89,000. To inspect please call:
Lloyd Ellis
658-8222

NEW 3 BDR.
HOME ASKING
$54,900
IMMED.
POSSESSION

Beautiful new 3-bedroom home located on large treed lot. Spacious living room with rock fireplace and bow window. Wall-to-wall throughout. 2nd fireplace finished in full basement, drive-in garage. Very low down payment if needed. Low taxes. H. Mitchell, 479-4818.

REALSPAN PROPERTIES LTD.
1031 VANCOUVER ST. 388-6454

OPEN TO VIEW
SAT., 1:00-4:30
1575 ARROW ROAD

An attractive three-bedroom home on a 90x120 ft. lot. The handy man home, it has a double carport and a double garage. Great for boats, campers etc.

TEN MILE POINT
$185,000

A super new home, custom built on an outstanding lot. The long winding driveway leads to a secluded setting for a contemporary home that features three levels of fine living. The home is a good example of creativity. Viewing by appointment only:
JOHN F. COLWELL
388-6454 592-9828

$45,000
NEW LISTING

This Victorian home has been tastefully restored throughout to preserve old fashioned elegance with refinished wood floors, silk screened wallpaper and panelling in the spacious hallway, parlor and dining room, old fashioned decor of kitchen and pantry has been preserved while many modern conveniences have been added, such as new floors, stainless steel sink and counters (stove and fridge included.) 3 bedrooms on second floor have been freshly painted and carpeted, large treed lot, full basement and garage, new wiring, copper plumbing and furnace make this old style home sound and comfortable. Private sale. Please call 385-5372 or 382-9807.

TWO 3-BEDROOM HOUSES, 1600 sq. ft. each. Fully renewed. For more information call 384-1012.

250 HOUSES FOR SALE

Century 21 REAL ESTATE
MAYFAIR REALTY
3147 Douglas Street 386-2955
Mayfair Shopping Centre

NEW TWO-BEDRM.

You asked for a two bedroom with larger rooms plus full, high basement that can be easily developed. This is it. Reduced to $66,900 with trades accepted. Call GEORGE WALL, 386-2955 or 477-0548.

OAK BAY SOUTH

Just a short walk to beach. This lovely 3-BR home is in immaculate condition. Quiet area, close to schools, etc. Separate dining room, extra basement room. Lovely parklike garden plus greenhouse. Don't miss this one! MLS. Price $63,900. GEORGE PARSONS, 386-2955 or 598-3847.

SIMPSONS-SEARS

Well maintained 2-BR home with W-W throughout main floor. Large rec. room and 3rd BR down. A must see. Call LARRY QUAGLIOTTI, 386-2955 or 479-6609.

REDUCED

Owner transferred, immediate possession. Lovely 2-BR home in nice condition. Built-in range and new dishwasher. Extra bedroom and bathroom in full basement. Finished rec. room. Good lot for gardener. MLS. Only $55,500. GEORGE PARSONS, 386-2955 or 598-3847.

STARTER

OR FINISHER. 2 BDRM. on main plus a third in full high basement of this cutie. Pleasing lot with roses and fruit trees. Extras not usually found in this price range include—sundeck off kitchen, large separate garage, finished workshop and utility room. Newly listed and won't last. Gorge area. Full price $47,500. MLS 18744. Call now —PETER SYKES, 386-2955 or 382-3216.

GORGE

In-law suite with its own carport on lower level. Upper level has 3-Br with its own drive-in garage. LARRY LINEHAM, 386-2955 or 595-0134.

RUDD PARK

Large, older, 3 bedroom family home with full basement including rec room on a 62x150 lot. Could be holding property. Asking $48,000. MLS. Call GEORGE WALL 386-2955 or 477-0548.

OWNER TRANS.

to Saskatoon and must sell his 3-BR, almost new home. Mint condition with evergreen background, newly seeded lawns, electric heat, carport with workshop, utility rm, acorn-type fireplace, ½ hour from Victoria near Shawnigan Lake on Robin Hill Drive — PRICE SLASHED to $45,500. J. J. WILLIAMS 386-2955 or 479-1163.

DRIVE BY THESE

444 Vincent	$47,500
No. 305—2626 Blackwood	$48,900
1341 Haultain	$52,500
447 Arnold	$53,900
584 Marifield	$54,500
4671 Amblewood	$129,900

LEIGHTON NOBLE
386-2955 or 658-8968

DRIVE BY:

1833 Merida	$116,500
3430 Cook Street	$64,900
1352 Carnsew	$58,900
7221 Peden Lane	$49,900

FOR SALE
Royal Trust
3400 DOUGLAS ST.
384-8001

OPEN HOUSE
WED. AND THURS. 2 to 4:30
1411 HAULTAIN
$50,000 (REDUCED $9000)
Sharp 2-bedroom house on easy-care lot. 1,222 sq. ft. main floor. Very anxious Edmonton owner. CONNIE REYNOLDS, 384-8001 or res. 477-8914.

1249 KNUTE WAY
(Brentwood off Marchant)
ONLY $58,900
Nearly new spotless 2 bedroom, full basement bungalow on a quiet no through street, 2 fireplaces, big sundeck, carport plus extra parking, big lot. Owners have had to return to Edmonton. Ideal retirement or starter home. Don't miss this. MLS. CONNIE REYNOLDS, 384-8001 or res. 477-8914.

NEWLY LISTED
4279 EASTRIDGE (off Mann Ave.)
$68,500
3-bedroom, two-year-old bungalow, 4-pce. bathroom plus 2-pce. ensuite. Lovely landscaped lot 69.55x100. Backyard all fenced, sundeck, carport, full basement, lovely area with all underground services, $25,000 1st mortgage at 10% can be assumed. Appointments to view, call CONNIE REYNOLDS 384-8001 or res. 477-8914.

2450 CAMELOT
Price reduced to $61,500. 4-bedroom bungalow (1 down) close to Cadboro Bay, schools and the University. A large lot in this choice area. Vacant. L.B. present all offers. MLS. JOHN MORRY, 384-8001 or res. 592-9770.

$51,900
Let me show you a large immaculate and in super condition 3 bedroom, basement home. Family kitchen and an extra large living room with luxurious wall-to-wall carpet. The lot has beautiful roses, shrubs, bordered with extra flowers and a lawn that is better than most bowling greens. No up-keep on this one. MLS. BUD ZUCK, 384-8001 or res. 598-7215.

20 ACRES in Central Saanich with a large, modern, comfortable 4-bedroom home and a barn specially designed for raising show horses. Everything in mint condition. This won't last at the reduced price of $225,000. MLS.

6 ACRES — Modern 3-bedroom home, 52,000 sq. ft. of modern hydroponic greenhouse operation will buy itself with just a bit of supervision from you.

5 ACRES — a home on the quietest part of the Peninsula and wonderful growing land. Large 3-bedroom ranch-style home, good barn, for only $119,000. MLS.

5 ACRES — Adjoining, ready to build on, lovely land for only $65,000. MLS. Call: BUD ZUCK, 384-8001 or res. 598-7215.

WARNING

THIS ADVERTISEMENT
MAY AFFECT
YOUR INTEREST
If you are looking for a 3-bedrm. Gordon Head home with finished rec room and 4th bedrm., then 1573 Longacre is definitely a best buy. The 70x143' lot is an added bonus. At $65,900 you can't afford to miss it! For viewing call BRUCE WILKIN at 592-2407 or 383-6372.

$39,900
106 CONRAD
View Royal 3-bedroom no-step starter or retirement on no through street. For more information call BRUCE WILKIN 592-2407 or 383-6372.

WHYTE AND GOWER
OAK BAY PROPERTIES LTD.
2227 Oak Bay Ave.

RICHMOND-JUBILEE

3 bedroom, 1½ baths, end unit townhouse with full basement, on a quiet street in a small complex. Large assumable 10% mortgage. $49,900. 598-2370.

WHITTOME'S
1111 BLANSHARD 388-4271

ROSELLE JACKSON
388-4271 598-1093
JACK SWANSTON
388-4271 592-6338
PRESENT

509 ST. PATRICK S. OAK BAY NOW ONLY $79,900

TODAY'S BEST BUY
—1200 sq. ft. on main floor
—Fully developed basement
—Beautiful large lot 64x226
—Close to ocean and schools
—Close to stores.
CALL ME NOW TO VIEW THIS FINE PROPERTY.

QUIET and SERENE 2 BEDROOMS REYNOLDS RD.

Located on a large, rocky, easily maintained lot, this lovely home offers liv-room with f-place, large sunny kitchen with sep. din-area. Wall to wall throughout. Drive-in garage. Asking $61,000 but offers invited.

Quiet Seclusion 5 Bedrooms, ¾ Acre

A lovely 10-room home situated on a wooded lot in Central Saanich. 1425 sq. ft. on main floor; terrific basement development with 't bar' ceiling, multiple plumbing, feature rock fireplace and planter. EXCLUSIVE—full asking price now $89,000. Call MR. YELLS 388-4271. Res. 383-5039.

$52,900 PEACE CONTENTMENT HAPPINESS

ALL ARE HERE IN THIS HOME. 2 BEDROOMS, NICE SIZED LIVING ROOM 13x18 WITH FIREPLACE, ROSES, SHRUBS, TREES AND GARDEN
VIEW BY APPOINTMENT ONLY
382-3866 KEITH BRAID 388-4271

MAJESTIC DRIVE $76,900 IN-LAW SUITE A PLUS

Upper level features family kitchen, living and dining rooms, 3 bedrooms and 1½ baths. Lower level has living room, kitchen, bedroom and bath, PLUS utility room and 1 undeveloped room. Fully landscaped grounds offer young orchard and a fenced backyard. Call for appointment to view.
388-4271 KEITH BRAID 382-3866
J. H. WHITTOME and CO. LTD.

Bayshore realty ltd.
388-6424 1006 fort st.

Open House 1575 Montgomery Thurs. and Fri., 2-4

Spacious family and entertainment-oriented home (2700 sq. ft.) situated in Rockland area on a parklike ½-acre professionally landscaped lot with gorgeous sea views. Huge living and dining rooms, family sized kitchen, den and grand entrance on main floor, also 4-5 bedrooms, 3 baths including master en-suite, sundecks, patios, quality carpeting, double carport and much more. Asking $125,000. M.L.S. 17663.
David Billingham
388-6424

Oak Bay 5-Room Bungalow $62,500

Situated on a quiet street close to Oak Bay Golf Course, this retirement type home contains living room, dining room, 2 bedrooms on main floor and 1 down. Full basement, drive-in garage. Easy care garden with small greenhouse.
Murray Blannin
388-6424 (Res. 598-2200)

"Hobby Horse" Elk Lake $119,000

Two acres of cleared level and fenced land located on a quiet cul-de-sac off Old West Saanich Rd. above Elk Lake. Two-year-old tudor style residence features three bedrooms, sewing room, den or office, large family room, 2½ bathrooms, cantilevered natural rock fireplace and burnt sable accents in living room and dining room. A practical sized hobby farm with pastoral country views over acres and acres of rural undeveloped properties. Immediate possession possible. M.L.S.
Brent D. Ewing
388-6424 (Res. 658-5661)

National Trust
SINCE 1898

OPEN HOUSE Thurs., Fri., Sat., 2:30 - 5:00 4088 Quadra St. $72,900

Visit this 1205 sq. ft. on main floor, 3 bedroom house of quality construction. 1½ baths on main floor, master bedroom ensuite. Downstairs roughed in for den or fourth bedroom, family room, utility room and 3-piece bath. Sundeck off kitchen and dining room. Floor to ceiling fireplace with teak furniture wall. A convenient home for any family, close to schools and public transportation. Try your offer. MLS 18333. In attendance:
HORACE KEMPSTER
479-7161 (off.)
479-7796 (Res.)

5 YR. WARRANTY NEW BRENTWOOD FAMILY HOME

This fine home built by Nelson Construction qualities for the new 5-yr. New Home Warranty Program of British Columbia. Not your average Stucco box, it is in fact an attractive all-wood exterior finished in a warm avocado green. Located in the popular Brentwood area it features 3 bedrooms, 1½ baths, LR, DR, cabinet electric kitchen, sundeck, W-W carpeting, electric forced air heating, ground level foyered entrance, plus a high basement with laundry facilities, roughed-in plumbing, vac. system and 2nd fireplace. All this for only $63,900. ML 18028. For warranty details and appointments to view please call.
STAN JAMES
595-2961 OFF. RES. 592-3740

FOR SALE
Royal Trust
4082 SHELBOURNE ST.
477-0191

EXCEPTIONAL VALUE
Custom built 3-bedroom home on a quiet Gordon Head cul-de-sac. Over 1,800 finished sq. ft. — includes 2 fireplaces, large family room down, citation cupboards. Double drive-in garage and many more exciting features. Asking price $83,900. MLS 18983.
477-0191 PETER CHOWN 477-0767

WILLOWS
4 BLOCKS TO SEA
$69,900
Move in for school — Can you imagine four bedrooms, 35 ft., beamed ceilinged living room and dining room. Lovely carpets. Large secluded lot and on top of that a 3-room self-contained in-law suite in the full basement. Nice 10% mortgage. Call now:
VIVIAN ROBERTS
477-0191 477-028

CADBORO BAY
$63,500
A 3-bedroom home in a prime area of mature trees, on a large lot. Double garage, only 1 block to elementary school. Vacant, possible possession before school starts! Call:
477-0191 BETTY SILVER 479-1885

SPANISH SPLENDOR
UP TO 6 BEDROOMS
Well designed for the larger family, this 1-year-old home is fully finished up and down, with 6 bedrooms, (or 5 plus den) plus a panelled family room, 2½ bathrooms and a sweeping valley view, please call:
BILL KAPTEYN DALE YOUNG
652-1242 477-0191 477-7388

ROCKHEIGHTS
NEW MLS
Spanish style custom-built home on high location with terrific views. 3 bedrooms, living room with raised hearth brick fireplace. Wall-to-wall throughout, private patio at rear, ¾ basement. Asking $71,900. For further information, call:
477-0191 MARY MOODY 652-5681

BRENTWOOD
14-month-old home. 3 bedrooms, full basement, 1½ baths, wall-to-wall throughout. Study and 3rd bedroom down. Lovely valley views. Beautifully landscaped. Close to all amenities including the boating enthusiast. MLS. Asking $63,900. For any further information call:
477-0191 MARY MOODY 652-5681

BROWN BROS. on BLANSHARD
"People Helping People"

BURNSIDE-WILKINSON

CHARACTER HOME ON A LARGE LOT. BEAMED CEILINGS, PANELS AND PLATE RAIL, WINDOW SEAT, LEADED GLASS BOOKSHELVES, ETC. 2 BDRMS. AND A DEN, UPDATED PLUMBING, WIRING AND HEATING. SUBDIVIDABLE INTO 3 LOTS. ASKING $92,000.
JOE RICKARD
656-1628 or 385-8771 (anytime)

CADBORO BAY ARBUTUS

ESTATE SALE. WALK TO YOUR FAVORITE BEACH FROM THIS WELL-LOCATED HOME. 2-3 BDRMS., OAK FLOORS, SPACIOUS LR, DINING AREA. BRIGHT SUNNY KITCHEN. FULL BASEMENT WITH REC. ROOM. LARGE LOT. MATURE SHRUBS. PRIVATE PATIO. LOTS OF PARKING. CLOSE TO ALL AMENITIES.
ASKING ONLY $74,900
LISTED EXCLUSIVELY WITH DON MESSAGE
477-3715 or 385-8771 (anytime)

SOUTH OAK BAY $5,000 Down

CUTE, NO-STEP COTTAGE WITH SEA AND MOUNTAIN VIEWS. NEXT TO BEACH AND BUS. VALUABLE 51'x100' LOT.
$44,900
GEOFF SINGLETON
592-1429 or 385-8771 (anytime)

LANSDOWNE Properties Ltd

SAANICHTON

Near bus and shops but with lovely rural views across farms to Mt. Baker. This Hucker-built, 1,270 sq. ft. home is only 4 months old and beautifully planned and finished with too many fine features to list but priced well below replacement cost of $63,500. As vendors have bought, drive by 8022 Galbraith Crescent, then call me for an appointment to view and make an offer. JOHN WEST 592-2431 (24 HRS.)

THREE BEDROOMS PLUS

In this older but sound home on FORBES STREET. There is a large, bright living room, a large dining room and an equally generous kitchen with adjacent pantry. There is a full basement with two more sleeping rooms and a laundry room. The wiring, plumbing and heating have been updated. Asking $44,900 and open to offer. Call PETER BARDON, 592-2431.

WITH THIS WEATHER

EVERYONE NEEDS A ROOF OVER HIS HEAD! Here's a good one, in a quiet and convenient location, for $54,900. 3 BR and a total of 1250 sq. ft. with a large garage-workshop and greenhouse on an extra large lot make this an excellent starter or family home. Immediate Possession. Call: JAY HINTON, 652-1364 or 592-2431.

Century 21
CHAMPION REALTY LTD.
388-4477

OPEN HOUSE Wed.-Sat., 1-5 3631 Quadra St. Only $54,900

Real value in an elegant Tudor bungalow. large lot on High Quadra area is close to shops, schools etc. Excellent retirement investment or starter's delight. Must be seen. Must be sold. Call JACK KONDRATIUK, 384-4672 or Page 2632 at 388-6275.

$59,500 Millstream OPEN HOUSE

1:00 to 4:00 p.m. weekdays
This is a brand new quality built Hucker Home with 3 bedrooms, 1½ bathrooms, w-w carpet, spacious living room, dining room comb., full basement, carport and sundeck.
2704 Rainville Rd. off Hoffman Ave. and Millstream Rd.
HUGO HUCKER CONST.
382-9212 9 a.m.-4 p.m.

NEARLY COMPLETED 4-BEDroom home on well-treed ¾-acre in Sooke. Open to offers. Call after 6 p.m. 385-6626.

P.R. B
P. R. BROWN AND SONS LTD.
"The People to See"

OPEN FRI. 1:30-4:30 P.M. 2700 BEACH DR. AT UPLANDS GATE

Quality built home of great charm and character. Close to Golf, yachting and other recreational facilities and amenities. $130,000.
STAN WINTERBOTTOM
385-3435 598-2253

UNIVERSITY AREA

You will love this spacious home of over 1850 sq. ft. on the main floor. A gracious living room 15.5x20 leads into 11x13 dining room that looks out onto a delightful garden area. The kitchen is family size and fully serviced. A sunny 2 room studio with its own private entrance will thrill the artistic or provide ideal space for house guests. The half acre property is fully landscaped and provides you with privacy that includes a number of fruit trees and a kitchen garden area. This property is on a short quiet lane near the university in a most desirable area. Good value at an asking price of $118,000.
K. O. MOORE
385-3435 — anytime

HOMES HOLDING DEVELOPMENT

2 adjacent properties of 60x100 each fronting on three streets. One property has a 4 bedroom 1375 sq. ft. home presently renting at $245.00. The other has a 1 B.R. 1695 sq. ft. home that rents for $125.00 and a 3 B.R. 1025 sq. ft. home that rents at $200.00 at an asking price of $41,500 and $38,000 either or both has a potential for providing good living at low cost and-or at just over 6.50 sq. foot. A good holding-development property. Discuss it with me now.
K. O. MOORE
385-3435 — anytime

CAREY RD. MINI FARM

Nearly 2 acres of good land, has excellent possibilities for the growing Northridge area. Large spacious, 1500 sq ft. home of 4 bedrooms with new stucco, good insulation, wiring, ets. Good barn, fruit trees and vegetable garden, nearby creek. Close to bus, schools and shops. Priced at $89,500. ML 18708.
STAN WINTERBOTTOM
385-3435 598-2253

WHITTOME'S
ROYAL OAK BRANCH
4520 W. Saanich Rd.
479-1667

HOUSE and 2 AC.

Peace and quiet on a natural wooded lot at north end of Prospect Lake, plus a comfortable 1090 sq. ft. house that is free of worries as it was rebuilt 6 years ago with modern oil hot air heating, copper piping, modern wiring, full insulation. This is a rare combination at price of $72,900. Early occupancy, courtesy to realtors.
479-1667 Lillian Hendy 479-4938

$63,900

New home located at 3904 Quadra. This is excellent value and difficult to match today. It has exterior of stucco and cedar siding, 1216 sq. ft. on main. 3 bedrms. (master ensuite), full high basement, large sundeck on south side. Attractive lot with large trees at front and to rear of house. Can be seen anytime.
479-1667 Lillian Hendy 479-4938

NEW

Brand new spacious 3-bedroom full basement home. 2 fireplaces, bath and a half plus 3rd R.I. Quality wall-to-wall, kitchen with eating area, sundeck plus excellent location in an established neighbourhood, off from the main street. Vendor anxious—make an offer.
479-1667 Edith Gutemar 598-7053

OAK BAY BORDER JUBILEE AREA

A modern home on small easy-care lot. Three BRs, 2 full bathrooms, rec. room and sewing room. Carpet over oak in LR, DR and hall. A real bargain at $58,500.
479-1667 Edith Gutemar 598-7053
J. H. Whittome & Co. Ltd.
Royal Oak Branch

BLENKINSOP

Practicality is the keynote in this modern 3-4 bedroom, 2 bathroom home on nearly an acre of cleared land in one of Victoria's most desirable rural areas. 1,500 sq. ft. of developed area in house, includes a 1-bedroom in-law suite downstairs. Outbuilding suitable for chickens, goats, ponies, etc. Less than ½ mile to elementary school and only 10 minutes from town. A great family home. $78,000. No agents. 658-8579 or 479-4992.

3303 Henderson N. Oak Bay

Spacious family home that is much larger and interesting than the outside would signify. Lovely large rooms, plus a big family room type of kitchen. 3 bedrooms (could be more). Phone for an appointment to view. (MLS)
$99,500
Leverton Realty
385-8012

For Sale By Owner

Sidney, attractive split-level home, 3 bdrms., 1½ baths, living room with fireplace, dining room, wall to wall carpeting, enclosed patio, garage and large fenced lot on quiet cul-de-sac. Dishwasher, fridge, stove and drapes included. Asking $61,500 open to offers. 656-1049.

EASY LIVING
3 bedrooms — electric heat — easy-care lot with numerous shrubs and flowers. Only 5 years old. Use the B.C. $5,000 second mortgage as part payment. MLS 19003. Asking $44,900.
LOLA CLARK
386-2911 658-5877
Homefinders, Wall and Redekop

Home with a Future Legal Duplex Zoned Commercial

—large landscaped home in A-1 condition.
—ideal location, offices, shops, store, antiques, pub, etc
—$175,000—TERMS, 385-5150.

BY BUILDER. NEW GORDON Head 3-bedroom home, 1½ baths, 2 fireplaces, part-finished basement. Close to Mt. Doug. Park, with city views. Try any down payment. Vendor will carry mortgage, or take trades. 656-5882.

SIDNEY REALTY LTD.
Real Estate — Insurance
Serving the Saanich Peninsula
656-3928

Realtor
Canada Trust
No. 9-1537 Hillside Ave. 595-5171

USE OUR BRIDGE FINANCING PLAN TO BUY THESE HOMES NOW
Finding the down payment for that new home before you sell your old one can be a headache. We have the cure. It's called Bridge Financing. If you buy your home through us, we'll grant you a loan at no interest charge up to $50,000 for three months, depending on the equity in your present home. Ask for details.

OPEN THURS.
4:00-7:00 P.M.
403-1235 JOHNSON
You can't miss this unique condominium with Spanish arches at entry, kitchen and living room. This immaculate one bedroom has been decorated and new fixtures as well as stove and fridge will stay. Extra large bathroom. All this is situated in modern, well constructed building with underground parking, rec room and hobby room and is within walking distance to town and park. WHY PAY MORE? $34,900. MLS 19172.
ROBERTA HOBSON
598-1194 595-5171

OPEN WED., THURS.
2:00-5.00 P.M.
2564 JAMES ISLAND RD.
Scenic Central Saanich. A large family home on a large lot close to the water. Three bedrooms, den, three bathrooms, 2 fireplaces, finished rec room, family room off kitchen, separate dining room and huge sundeck with seaviews. Thermoglass windows. Stereo throughout, garburator, shake roof, and much, more. MLS 18036. Reduced to $84,900.
595-5171 KAREN BOHER 598-1665

OPEN THURS. 4-8 P.M.
911 RICHMOND ROAD
1650 sq. ft. of character on two floors. Designer kitchen, 2 bedrooms, plus den or 3rd, 1½ baths, full basement, large landscaped backyard, fully carpeted and more. Drive by this completely modernized older home. MLS 19266.
RICK KALLSTROM
595-5171 386-0751

OPEN SAT. 1:30-4:30 P.M.
2765 ROSEBERRY
Four bedroom bargain, near Oaklands Elementary. This home has a 3-piece bath on the main, a lovely liv. rm. with a fireplace, a modernized kitchen. This home has a basement for storage and a garage. It is situated on the top of a hill on a well treed lot. This home will go fast at only $53,900. MLS 18747. To view, please call:
KAREN BOHER WIN DOUGLAS
598-1665 595-5171 383-9902

OPEN HOUSE
EACH DAY THIS WEEK
(EXC. SUN.) 1:30-4:30
1535 STOCKTON CRESC.
Two blocks south of K-Mart. We must have an acceptable offer by end of August. Attractive stucco bungalow, 2 bedrooms (plus one down). Full basement. Full wall to wall carpet over oak, superb kitchen complete with dishwasher. Very well kept home, corner lot, quiet area. ½ block to bus, 2 blocks to shops. $57,500. MLS 18403.
595-5171 JAY ROGERS 477-4569
595-5171 JIM MURPHY 386-3837

OPEN HOUSE
WED.-THUR.-FRI.
5:30-7:30 P.M.
4265 SHELBOURNE STREET
This lovely 2½ years old home has too many features to describe. Three bedrooms, 2 baths and a unique floor plan gives you just a hint. MLS 18981. $74,900. See it with me or call:
595-5171 [illegible]-8422 652-3032
SANDY BANNER

THE ZIEGLERS
OFFER
592-1768 or 595-5171
384-8075 (PAGER 310)

.5 AC. CITY SEAVIEW
12 rooms, 3½ baths, 3600 sq. ft. looking out on Cadboro Bay. Professionally renovated to exacting standards, it represents a superb large family home adaptable to 3 suites if desired. $130,000. Call the Zieglers.

UPLANDS NOW $99,000
Nowhere in any prestige area is there finer value. A versatile home of either 5 bedrooms or 3 plus den (12x18) and sewing room (8x15) serviced by 2 full baths on the 2450 sq. ft. main floor. A 6th bedroom with 2 pce. bath in the full basement plus rec room with fireplace and still space for both a pool and ping-pong table. Exceptional 12x14 dining room and family 9x16 kitchen. Superbly maintained 18 year old on 90x120 ft. lot. Call the Zieglers.

SEACOAST
Between Vantreight Drive and the ocean, this one acre plus property has 208 ft. of beachfront. Beyond the formal gardens in front is a 4 bedroom contemporary home of 8 rooms, 5 of which face San Juan Island. 3 full baths, 2 fireplaces. $185,000. MLS 18919. Call the Zieglers.

GOLDSTREAM PARK
6 month old 3 bedroom landscaped home near the park. Perfect for the Up Island commuter. $63,500. Call the Zieglers.
THE ZIEGLERS
595-5171 384-9075 (Pager 310)
592-1768

ATTENTION GARDENERS
This immaculate 3 bedroom home on a large lot has a greenhouse 14x25 and a vegetable garden 30x60, finished rec. room with washroom, drive-in garage, only 13 years old, hardwood floors and plaster walls. Well priced at $67,900. Call me anytime to view:
595-5171 JACK HOWES 658-5100
388-6275 (PAGER 2332)

CEDAR SECLUSION
Situated high on 2.2 acres of treed property. 3 bedroom, full basement home. Living room with old English oak plank flonk floors. Large family kitchen. MLS 18944. Asking $79,900.
JUNE CORBY
595-5171 (anytime 478-8780

AFFORDABLE FORTIES
$44,900
3 bedrooms, all electric, 1½ baths, easy care lot, close to all amenities. To view, call anytime:
W. H. (BILL) CLARK
658-5877 658-5339 595-5171

SPACE TO SPARE
OR TO SHARE
Close to University 4 or 5 bedroom home, bedroom for university students — 4 appliances, 3 bathrooms, large family size kitchen with sliding glass doors to a large sundeck overlooking a well manicured easy care backyard. To view anytime, call:
W. H. (BILL) CLARK
658-5877 658-5339 595-5171

ACCENT ON LEISURE
Every day will be a vacation in this fine custom home. Sundecks and patio, a rear view design and private backyard PLUS a golf course spell outdoor recreation for your family. Complete the picture with a Spanish home of 3 PLUS 1 bedroom, L.R., D.R., 1½ baths, huge R.I. rec room with fireplace and double garage. Offers on $83,900 for this Royal Colwood beauty with immediate occupancy. Call me for details:
595-5171 (24 hours) DENNIS DALE
384-1566

MARIGOLD — $64,500
This exciting new home in one of Victoria's most sought locations offers quality of construction and materials in a comfortable 3 bedroom tudor design. Family kitchen and dining room have views across an open park, the dining room enjoys an old brick fireplace, beamed ceiling and a sunken concrete planter enhances the ground level entrance foyer. Truly an exceptional home at this price. For address and viewing, please call anytime. MLS 18176.
595-5171 RICK KALLSTROM

Realtor
Canada Trust
No. 9-1537 Hillside Ave. 595-5171

PARK EDGE DUPLEX
Quiet residential area — short walk to town. A perfect opportunity now to acquire an appealing home with a delightful main floor suite to assist in keeping down costs. Exceptionally maintained and so easy to keep that way. Be first to see it today. $71,000. Call: MLS 17777.
595-5171 SIMON FLETT 592-7451

STOP "EXISTING"
START "LIVING"
A home for the active family featuring 3 or 4 bedrooms, large rec room and family room with pool room and swimming pool. Fabulous seaviews and all this and more with an easy care lot to give you more time to start living. Call anytime to view. MLS 18952.
W. H. (BILL) CLARK
658-5339 658-5877 595-5171

SPECTACULAR
is the only word to describe the water view from the living room and wrap around, 2 tier sundeck. Nearly 2100 sq. ft. of quality construction including 4 bedrooms. 2 fireplaces, 2 sets of appliances and a self-contained in-law suite. The home is situated at the high end of a quiet, country cul-de-sac and is surrounded by stately arbutus and older trees. Out Sooke Road, right on Jacklin, left onto Rowils Crescent. $74,900. MLS 18746.
595-5171 BRIAN SINCLAIR 479-8815

GORDON HEAD BLUES?
Tired of all new homes which all look the same? Try 3883 Rowland Avenue for a nearly new home at an affordable price. Minutes from downtown at the very end of a dead-end street with 3 bedrooms, beautiful stone fireplace, and a full basement ready for development. Try offers on $61,900. MLS 18071.
BRIAN SINCLAIR
595-5171 479-8815

ASKING $42,500!!
ASKING $42,500!!
3 bdrms., living room with W-W carpet, modern electric kitchen, full basement, auto oil heats, rewired, new aluminium siding. MLS 17962.
DICK JAMES
595-5171 592-2139

GREAT BUY—SIDNEY
$55,900
Delightful 3 bedroom home, 2 up, one down. Good sized living room with feature rock fireplace. Dining room with sliding glass doors to huge 480 sq. ft. sundeck. Many other nice features worthy of your investigation. Call now to view. MLS 10306.
595-5171 DOUG POSKITT 477-0645

D F Hanley Agencies Ltd.
D. F. HANLEY AGENCIES LTD.
3293 DOUGLAS STREET
385-7761

SUPER VALUE! 2044 SQ. FT. $69,900

Two full bathrooms on main floor, large kitchen with eating area, 3 BRs up, 1 down, rec room, DR, LR with fireplace. Spotless all on 60x198 lot. Call now on this MLS buy.
DAVID SOUTHALL
385-7761 24 hrs. 652-1201 Res.

NIAGRAB!

is "bargain" spelt backwards; and no matter how you spell it, 1340 Coventry is a bargain! Beautiful stucco home with FOUR bedrms, LR, DR, large kitchen with nook, full bsmt with drive-in garage all on an easy care lot. Offered at only $56,900. Make your offer now on this terrific MLS BUY.
DAVID SOUTHALL
385-7761 24 hrs. 652-1201 Res.

EXEC. HOME 0.73 ACRE

Large, four-bedrm home with part bsmt. The design concentrates on privacy and versatility. Set in a quiet area of mature arbutus and oak trees, ideal for entertaining friends or business associates. Quality carpeting throughout the 1750 sq. ft. of main floor area. Games room and spare bedroom down. Vast western exposure and valley views from a large, unique sundeck off living room. MLS. Cliche — But true, this contemporary home MUST Be seen inside to be appreciated. For a quick viewing, please call
Dave Harding
385-7761 24 hrs. 477-0939 Res.

Panoramic Views of City and Olympics

This 21-yr-old, 3-bedrm home is set on a large 80x150 lot. Sweeping views from LR (with fireplace) and DR, good quality w-w. Bright kitchen overlooking secluded backgarden. Portion of lower floor contains a legal duplex suite with quality finishing which could help with mortgage payments. Asking $71,900. MLS.
BILL BATES
385-7761 24 hrs. 592-4077 Res.

Oak Bay Waterfront

Sloping green lawn (pool size) to a sandy beach. A place for your small boat. A tea house is the grand setting for this quality and distinctive home. Just listed this 4 or 5 bedrm home is so designed to give maximum sweeping sea and mountain views from most rooms. Formal living room. Separate dining room and a warm cozy den with fireplace to use up that continuous supply of beachwood at your doorstep. Modern tiled kitchen with built-in appliances and a view all day for Mom. Full price, $150,000. Exclusive with
DOUG BAVINGTON
385-7761 24 hrs. 598-3929 Res.

PRIDE

is the only word I can find to describe the care taken over this 4-yr-old home. It is in absolutely spotless condition and very tastefully decorated by its present owners. It offers 3 bedrms, bright living room with fireplace and a huge kitchen with sundeck off. The bsmt has one bedrm professionally developed and a whole lot more space just waiting for your ideas. The lot is fully fenced with good landscaping on a quiet crescent yet only one block to schools and transportation. All this and more for $59,900, but wait this home is within ½ mile of City Hall! I have the key so call me,
LEE WROBEL
385-7761 24 hrs. 388-6275
Pager 654

NEED A BIG YARD? 102'x358'

3-year-old VLA home featuring 3 bedrms with 4-pce, 3-pce bath. If you need a garden this is it! Extra large veg. garden PLUS large lawns and out building. The home has built-in bar-b-que on sundeck antique mantel and franklin stove in rec. room. Close to town, just off Sparton Road. $76,500. MLS.
RANDY SMALL
385-7761 24 hrs. 388-6275 Pager 395

SHELBOURNE-BAY STREET area, older 2 or 3 bedroom home on 50x115 foot lot, a real handyman's special, could be used for rental, $33,900 cash. 382-6223.

WESTMONT REALTY LTD.
920 HILLSIDE
386-6796

CLOSE TO UVIC

Spacious rancher — 3 bedrooms, large living room, separate dining room, family kitchen and a large utility room. Living and dining rooms have wall-to-wall carpeting. Double car garage and it is all situated on an 84x150 lot with a secluded back yard. MLS 18337. Priced at $74,500.
386-6796 KEN WRIGHT 598-2183

NICELY LANDSCAPED AND FENCED

This fine 3 bedroom home is neat and clean throughout. Situated in the Hillside Quadra area this home has a large living room with a fireplace, a kitchen with eating area, and in the full basement there is a recreational room. Situated within a mile of all school levels and a few blocks from downtown. Try your offer on the asking price of $57,900. MLS 18548. For further information call:
386-6796 ARNOLD MARR 477-6233

OWNER TRANSFERRED

An opportunity for advancement so the owners must reluctantly offer this immaculate 6 months old townhouse for sale. Featuring: 3 bedrooms, 1½ baths, large living room, dining room plus eating area in the kitchen, patio and carport. There is a large existing mortgage. An excellent value at $53,900. Phone for an appointment. MLS 19161
386-6796 JOHN BUNYAN 383-7777

NEW LISTING

Would you not like the use of a swimming pool, swirlpool, sauna, billiard room, lounge, tennis court? All this plus spotless spacious 2 bedroom corner suite in a modern 1 year old condominium. Best of all it has been priced for quick sale at $44,900. MLS 19191
386-6796 JOHN BUNYAN 383-7777

SOUTH FAIRFIELD

This delightful home has a perfect situation 2 blocks from Dallas Rd. beach, not far from town and schools all within walking distance. Almost 3 years old this home has 4 bedrooms, 2 full bathrooms, living room with a fireplace, large dining room, a fully developed basement with a beautiful rec. room. Outside there is a beautiful garden which compares with Butcharts Gardens. All this and priced at $87,900. MLS 17477. For further details call:
386-6796 ARNOLD MARR 477-6233

DEEP COVE SECLUDED

This fine home is situated on a 85x297 foot lot. There are 3 bedrooms, 2 full bathrooms, a lovely living room with a fireplace, dining room, and a full basement. The peacefulness and seclusion is well worth the price of $83,900. MLS 18162.
386-6796 JOHN BUNYAN 383-7777

ONLY ONE LEFT QUIET SETTING

Spacious 3 bedroom full basement, master bedroom has ensuite, large living room, dining room in line plus fireplace, sundeck, all set for a third bathroom down plus a bedroom and a rec area with a fireplace. Situated on a quiet cul de sac in a park-like setting. MLS 17578. Priced at $68,900
386-6796 KEN WRIGHT 598-2183

COLWOOD

A very nice three bedroom full high basement home in a setting of lovely well scattered fir and arbutus trees. There is a fourth bedroom or den finished in the basement as well as a three piece bathroom. The vendors are very anxious to sell so view it and make your offer on the asking price of $63,500. MLS 18260. For more information call:
386-6796 DAVE TAYLOR 384-2718

DESIRABLE AREA QUIET CUL DE SAC

This well-kept home is situated in the fast growing area of Gordon Head. The home contains 3 bedrooms, living room with a fireplace, dining room, and a rec. room in the full basement. Priced to be sold at $61,900. MLS 17716. For more information:
386-6796 JOHN BUNYAN 383-7777

GORDON HEAD 87,900

We have just listed this quality constructed 2-year-old home on a quiet cul-de-sac. There are 4 bedrooms, 2½ bathrooms, large living room, separate dining room, easy to maintain kitchen, rec. room and family room with a fireplace. The main floor has approximately 1400 sq. ft. and there is a further 1200 sq. ft. finished in the full-height basement. Priced to sell at $87,900. MLS. For an appointment to view contact:
RICK KINNIS
386-6796 477-9394

COBBLE HILL

Located in Mill Bay, the owners built this beautiful Tudor home with loving care, planning to live there the rest of their lives. However, fate has intervened and it is now offered for sale at the sacrifice price of $99,500. There is over 2700 square feet of finished living area including family room, den, four bedrooms, three bathrooms, very large kitchen, dining room and living room. Sitauted on 2 plus acres of land, there are other buildings including a 2500 square foot cement block structure suitable for a variety of purposes, including mushroom farming. To view this outstanding property call:
386-6796 DAVE TAYLOR 384-2718

OAK BAY

New listing in south Oak Bay. Situated on a nicely landscaped corner lot and featuring 3 bedrooms on the main floor, living room with fireplace, and dining room. In the full basement is another bedroom, den and a rec. room. Will not last long at the full price of $66,900. MLS 19257.
386-6796 JOHN BUNYAN 383-7777

OPEN HOUSE
SATURDAY-SUNDAY 2-4
NEW BY BUILDER
1330 RAFIKI WAY
"Left off West Saanich to Marchant then first left off Marchant" Quality construction and a spacious design make this 1350 sq. ft. house an excellent buy. Features like a large double carport, wrap-around sundeck that gets sun from dawn 'till dusk, custom-built cabinets, ble extras. $65,900. Phone 479-5270.

2199 LANSDOWNE AT HENDERSON

One of the finest sites in Oak Bay. Large 3-bedroom home in a prestigeous location. Asking $110,000. Phone 112-743-2005.

SEAVIEW

Quality 3-5 B.R. Large Cordova lot. $81,900. Terms. 479-7571.

FOR SALE BY OWNER. GORGE area. 4-bedroom, stucco house. Living room with rock fireplace, large kitchen with lots of cupboards and separate eating area. Garage and workshop. All carpets and drapes included. Asking price $49,500. Phone 385-7560.

ECONOMY NEW HOME

3-BR Modern home on new Crescent, requires finishing inside. Low price sale by builder. Ideal for economy minded handyman. Basement, garage, sundeck. Fireplace, all underground services. Near schools and shopping. Call 598-3629 or 595-0291.

SSC
SWINERTON
STEWART CLARK LTD.
in merger with
JOHNSTON & CO. LTD.
1318 BLANSHARD 385-2481

TRANSFERRED

Must sell before Sept. 1, large 3-bedroom, full basement, oak floors, dining room, lead glass doors, fireplace, 60x150 lot, tool shed, playhouse, garden, many extras. Existing large mortgage at 10% was $59,900, now only $54,900. Will accept your offer today. 3076 Balfour Ave., 383-9921.

OLDER TUDOR STYLE HOME, corner lot in low tax Esquimalt. 3 bedroom, 1½ bath, wall to wall, fireplace, solid fir panelling, full basement, attic storage, fridge, stove, washer, dryer. On bus route, close to schools. Large fenced yard, garden and fruit trees. $55,000. Phone 384-6339.

$39,000

Older 1½ storey home, 3 bedrooms, good conditon, excellent starter or handyman investor home. 1283 Denman Street, off Fernwood. Phone 592-7400 after 8:00 p.m.

OPEN HOUSE
923 Stelly's Cross Road, Brentwood Bay, Saturday and Sunday, 1-5 p.m. New 3 bedroom, ensuite, full basement. Featuring cedar open beam ceiling throughout, large landscaped lot. Really a quality home. Full price only $63,900. 656-6297 or 656-1451.

BY OWNER $63,500

Gordon Head, lovely 1½ yr. old bungalow, 3 bedrooms, rec room, attached garage, fully landscaped, many extras. Immediate possession. 477-0695.

UNIVERSITY AREA $65,500

By owner, 3-4 bedrooms, 1½ baths, fully developed basement. Fenced, landscaped lot. Garage. 477-3379.

$2000 DOWN
2-bedroom now, could be 4. Fireplace sewing room, full basement. Wall-to-wall carpet throughout, garage, large lot. $43,900 full price. Phone owner 479-2209 or 652-1562.

$46,500
Large older 4-bedroom house. New oil furnace, 100 amp service. Zoned M-2. 547 David St. 642-4118, 642-3321.

OWNER — SIDNEY
Near new 3-bedroom, finished basement, 1½-bath, 8¾% mortgage, immediate possession. $52,500. 656-1635.

BY OWNER, 4 BEDROOMS, $50,000 or near offers, copper plumbing, good wiring, appliances, brand new bathroom fixtures. City location. 592-6705 after 4 p.m.

253 COUNTRY HOMES and PROPERTIES

BY OWNER $140,000 MERIDALE HOUSE Meridale Rd. Metchosin

On 3.8 acres, unique 2-storey, brick and cedar home.
First floor: Pleasant hall (10x10) with polished oak floor, 3 double bedrms, 14x11, carpeted, bathroom, utility room.
Second floor: Custom T and G cedar, open beam, oak floors. Light kitchen above hall. Din. room 13x15. Study, bedrm 15x11. Living room 24x18, large heatilator, rough rock fireplace.
Triple garage with room above 20x30.
This home has many artistic and practical features which combine to make it pleasingly different. Examples are — brick work, custom genuine leaded glass, 8x12 in. x 18 ft. beams in 12 ft. high living room. Leaded glass in doors, oil-fired H.W. heating for economy. Situated well back from road on hillside, ocean and mountain view. Pleasantly landscaped with flowerbeds, lawns and paved terrace. Most of acreage undisturbed — a bird haven.
Further details, please phone 478-2356.

Green Acres
HENDERSON REALTY
385-9741 (Anytime)

COUNTRY LIVING

If your heart aches for a little open space, here is a brand new 3-bedroom rancher on 2 acres near Mill Bay. Over 1400 sq. ft., large family kitchen dining, big living room with fireplace. Big double carport, and ensclosed workshop. Cleared sunny lot in nice area of acreage homes. No traffic, good well, pick your own carpet colours and move in! Listed today at $62,500. Call Humphrey Golby. 592-6730.

"Hobby Horse" Elk Lake $119,000

Two acres of cleared level and fenced land located on a quiet cul-de-sac off Old West Saanich Rd. above Elk Lake. Two year old tudor style residence features three bedrooms, sewing room, den or office, large family room, 2½ bathrooms, cantilevered natural rock fireplace and burnt sable accents in living room and dining room. A practical sized hobby farm with pastoral country views over acres and acres of rural undeveloped properties. Immediate possession possible. M.L.S.
Brent D. Ewing
388-6424 (Res. 658-5661)
BAYSHORE REALTY LTD.
1006 FORT ST.

FIVE ROLLING ACRES $119,000 WITH EASY FINANCING

Ideal for horses, cattle, etc. Situated in a prestige area in North Saanich. All fenced and cross fenced and has nine stall horse barn, tack room, and 1,300 sq. ft. of feed storage area. Sixteen yr. old three-bedroom home with double attached garage. [illegible]500,000 Gal. reservoir. There is no better buy on the Saanich Peninsula. See it quickly with Irene Dalziel, 386-6164 or 477-6380.
CASTLE PROPERTIES LTD.

SOOKE

River Road area, cedar is the theme for this newly completed 2 bedroom Panabode. Situated on well treed ½ acre view lot. Large sundeck, full roughed in basement, wall to wall carpet, Franklin fireplace, spiral staircase, open beamed ceiling, wood frame windows. The price of $55,000 includes surfacing driveway 479-7981.

SOOKE SECLUSION. COMFORTable contemporary cedar home on 2 floors, 1100 square feet, 3 bedrooms, 1½ bathrooms. 1.25 grassy acres, adjoining woods. $52,000. 642-5508, 642-4186.

SAANICH PENINSULA PROPERTIES
For all real estate requirements. 2354 Beacon Ave., Sidney 656-4000.

GORDON HULME LTD.
SIDNEY-SAANICH PENINSULA
656-1154 2444 Beacon Ave.

256 WATERFRONT PROPERTIES

SHAWNIGAN LAKE, 4 YEAR old, year round cottage, electric heat, one bedroom, two sleeping gables, $59,900. 478-7922 or 382-7877.

256 WATERFRONT PROPERTIES

Green Acres
3½%
EXCLUSIVE RESIDENTIAL
HENDERSON REALTY
385-9741 (anytime)

WATERFRONT 100x280

Over 2200 sq. ft. deluxe living in original English designed executive home built in 1937. Cul-de-sac, between very exclusive homes. Priced $130,000. Lots of extras: 1-bedroom suite on 2nd floor, maids quarters, view, etc. See this at 322 Plasket Pl. (Lampson and Munro), Esquimalt.
KEN IVERSEN — 477-5641

CORDOVA BAY WATERFRONT

A unique opportunity to acquire waterfront property in beautiful Cordova Bay. Professionally landscaped and treed .31-acre lot offering privacy and seclusion with steps down to a sandy beach. Residence, 1600 sq. ft., consists of living room, dining room, family room, den, 2 bedrooms, and 2 full bathrooms, all on one floor, designed to take advantage of the spectacular sea views. The property is nicely situated on a quiet no through street. Offered at $115,000. For further details or to view, please call Randy Colbert, 479-5932 or 385-9741 anytime.

⅞ OF AN ACRE OF WATERfront with a beautiful partly cleared building lot. There is water available and has a hard top road. The frontage is 111 ft. with practically no bank to the beach. Full price $39,900 or give an offer.

Approx. 1000 ft. of waterfront in Telegraph Harbour, where you can have all year round moorage. There is approx. 9.5 acres. This is a real good buy and the full price is $90,000.

Beautiful residential area, in Saltair, 61 ft. of sandy beach only a few steps brings you to the front door of this home with a view of Stewart Channel and island. Home features 2 bedrooms, w-w carpet, fireplace, a-o heat, boat house, blacktop driveway, included is a one bedroom guest or rental cottage. Asking price $69,900.
PHONE ROSS ROOT 245-2128
J. H. WHITTOME & CO. LTD.
Box 120 Chemainus B.C.
PHONE 246-3231

CHRISTINA LAKE
CHASE POINT BEACH FRONT
This is one of the finest properties in the area with 240 ft. of sandy beach and 3.3 acres of park like property with a 2 br. summer home. Beautiful clean 75 degree water all summer. Offered at $69,500. with terms available.
PETER DUECK or MIKE WESTON
386-7521

COWICHAN RIVERFRONT
Several choice parcels available from 3.5 acres at $21,500. Beautiful secluded property in the heart of our best hunting and fishing areas, and only 1½ miles from town. Contact J. P. DUECK or M. O. WESTON for more information 386-7521.
BOORMAN INVESTMENT CO., LTD.
1111 Government Street

DEEP COVE PRIVACY

143 ft. of waterfront with easy access to good usable beach. 1 owner, 2,400 sq. ft. home set on .89 of acre has been extremely well looked after. Featuring in-line living room, dining room, attractive kitchen, 4 bedrooms, 2 baths, family room and bright cheerful utility room. House designed to take advantage of the lovely views overlooking nicely landscaped garden. For further information call:
BETTY DuTEMPLE
Sparling Real Estate,
656-5511 — 652-3219

DEEP COVE WATERFRONT

Extensively rebuilt 3 bedroom Tudor home. Living room with fireplace, separate dining room. Large sundeck and workshop. Easy access to the beach with moorage buoy for your boat. $98,500. MLS 18164.
385-7721 BILL WEISS 598-8443
GARDNER REALTY LTD.

WATERFRONT
Retreat. Prime location on peninsula 900 ft. lake frontage, over 4 acres on popular Salt Spring Island. Ultra modern new 4 bdrm residence plus 6 fully rented units. An outstanding propoerty worthy of your inspection. Price $230,000 MLS. House or land trade considered as part payment.
386-3231 ELMER BRYAN 477-0994
BLOCK BROS. REALTY LTD.

WATERFRONT
$210,000
2.4 ACRES — 200' BEACH
1212 Landsend Rd. will be open for inspection on Thursday, 26 Aug. from 1:30 to 4:30 p.m. See display ad Wed Times — Thurs Colonist. MR. YELLS 388-4271, Res 383-5039.
J. H. WHITTOME and CO. LTD.

FOR SALE
Riverfront lots. Lots 2 and 3, section 48, Sooke District, Plan 16911, Sooke River Road. Offers to be submitted to legal department, B.C. Hydro, 820 Pandora, Victoria, not later than 3 September 1976. Highest or any offer not necessarily accepted.

SAYWARD BEACH

Large 50x269' secluded property on waterfront. Solid bi-level lends to addition. Only $79,900. Call Hazel Campbell 386-6164 or 592-0632.
CASTLE PROPERTIES LTD.

BEAUTIFUL ½ ACRE SEAVIEW building lot in exclusive 10 Mile Point area. Quiet, wooded country setting yet only 20 minutes from downtown Victoria. Further details write P.O. Box 5285, Station B, Victoria.

258 CONDOMINIUMS and TOWNHOUSES

Lord Selkirk Estates!

Two choice suites in adult-oriented brick building by the Gorge.
1—$42,900. Over 1060 sq. ft., 2-bedroom main floor suite. Large living and dining rooms, 5 quality appliances, 2 large garden balconies. Beautifully appointed.
2—$46,900. Over 1100 sq. ft., 2-bedroom third-floor suite featuring rock fireplace in huge living room, entertainment-size dining room, spacious kitchen with outside windows and loads of cupboards.
Both feature in-suite laundry room, same floor storage, quality appliances, wall to wall thru-out, lighting fixtures, sun sheer curtains, breezeway, hobby shop, rec room with wet bar, sauna and whirlpool baths. Don't buy before you see these suites.
John M. Hunter
388-6424 (Res. 592-6073)
BAYSHORE REALTY LTD.
1006 FORT STREET

777 BLANSHARD THE SAVOY

One-bedroom plus a den on the second floor with nice big balconies. Professionally decorated with floor-to-ceiling mirrors and unique wall paperings. Plush carpets. A total of 953 sq. ft. Fr. and stove plus dishwasher included. For viewing call Irmgard Knudskov, 598-2461 or 386-6164.
CASTLE PROPERTIES LTD.

STARTERS-AS LOW AS $1,000 DOWN

New 2-bedrm condominiums in Sunny Sooke.
OLIVE WEBBER
386-3231 384-9267
GAIL JENKINS
478-5561 478-6458
BLOCK BROS. REALTY LTD.

WATERFRONT CONDO
Oepn Thurs. 10-5. 1466 Dallas Rd., exceptional 1 bdrm suite running front to back in this compact no frills block. Fantastic view across the strait. 3 appliances, water and heating incl. Offers on $39,900 vendor anxious.
BARB MacDOUGALL
386-3231 384-7291
BLOCK BROS. REALTY LTD.

258 **CONDOMINIUMS and TOWNHOUSES**

the Permanent

1125 DOUGLAS ST. and 3647 SHELBOURNE ST.

ROCKLAND SQUARE
949 Pemberton Rd.
The Only Townhouses

Available in this desirable area. English Manor styling, 3 BRs, 2½ baths, fireplace, large kitchens with breakfast area. 7 TOP LINE appliances, fenced courtyards. Quality carpeting and appointments, 2-car parking. Landscaped sprinklered grounds, 3 floor plans available, some with basements. Priced from $108,000-$112,000.
Open for inspection daily Mon.-Sat., 1:30-4:30 p.m.
To view by appointment phone HERB McDANNOLD 595-1177, GLEN McDANNOLD 595-6488, OFFICE 382-9191.

New 2 Bedroom
$33,900

Best buy in town, adult building, located 1½ miles from city centre. Appliances, drapes, carpeting, parking and immediate possession included. Up to 98% financing available. Call HERB McDANNOLD 595-1177 or GLEN McDANNOLD 595-6488 or OFFICE 382-9191.

OPEN 5-7:30 p.m.

955 Dingley Dell. Spacious 2-BR suites with 1½ baths on quiet cul de sac. Prize suites $38,500-$44,000. I live here so just ring No. 101. SOPHIE HARDER 382-9903 (res.) or 477-0141 (24 hrs.) or SID HASLAM 477-1994 or GRAY LAITE 656-5267 or office 382-9191.

Open Wed. and Thurs.
6:30-8:00
1-1701 McKenzie

PRIVATE BACK YARD with this very special 3 BR townhouse. Flowers and vegetables without the usual maint. Crackling fires in the corner FP. Come see me. SOPHIE HARDER 382-9903 or 477-0141.

On A Clear Day

You can see forever! Prestigious 2 BR suite by the ocean. Unique design with separate DR and cozy woodburning FP. 4 appliances included and only $54,900. SOPHIE HARDER 382-9903 or 477-0141.

You Just Can't Beat It!

Your own brick FP, 2 balconies, a spacious 2 BR suite in private 5 suite building for only $36,500. There's garden and sauna for your pleasure. Can you recognize true value. SOPHIE HARDER 382-9903 or 477-0141.

Why Rent?

When you can move into your own bachelor pad. No worries about upkeep just enjoy living in this condominium. $19,900. EXC. JOANNE YELLOWLEES 382-9191 or 386-8771 Pager 467.

CANADA PERMANENT TRUST COMPANY

COMMODORE
141 BUSHBY
OPEN HOUSE

Mon.-Fri. 1:30-4:30 and 7-8:30
Sat. 1:30-4:30

Live within the sight and sound of the sea. A different design for people with style in mind.

The Commodore provides everything for comfortable easy living:
- —2 bedrooms
- —2 bathrooms
- —glassed in balconies
- —fireplaces
- —five Moffat appliances
- —only steps to downtown bus service
- —Located on a quiet residential street
- —Priced from $54,900 to $64,900

For further information call:
JOHN BUNYAN 383-7777

CAMBELLA VILLA
229 ONTARIO ST.
OPEN HOUSE

Mon.-Fri. 1:30-4:30 and 7-8:30
Sat. 1:30-4:30
Priced from $56,450

Cambella Villa Townhomes offer these features:
- —all with three bedrooms
- —large master bedrooms
- —large living rooms
- —two bathrooms
- —covered parking
- —ample storage area
- —all homes plumbed for washers and dryers
- —stove and fridge included
- —heating is individual electric
- —walking distance to downtown, ocean beaches, parks, shopping and the Parliament Buildings
- —located in the heart of James Bay
- —Exclusive sales agents

WESTMONT REALTY LTD.
920 HILLSIDE
386-6796

OPEN HOUSE
Town Houses
Fri. - Sat. 2-4
$50,900
Low Down Payment

Three bedrooms, 2 bathrooms, basement, laundry area, covered parking, fridge, stove, dishwasher, feature walls, quality carpets, drapes, double glazed windows. Located in James Bay, close to waterfront, boat ramp, park, school and shopping.

101
ST. LAWRENCE ST.
386-2918 or 595-4482

TOWNHOUSE IN PASSMORE PL.

Open to view on
Sat. and Sun. (12 to 6 p.m.)
Mon. to Thurs. 12-8 p.m.
Closed Friday

Phase 3—
1 only 4-bedroom at $49,500.
Phase 5—
1 only 4-bedroom at $51,300. (with carport)
3 only 3-bedroom at $51,900 (with carport and extra large master bedroom)

Phone 479-8511 or turn off Interurban to Columbine and follow the Passmore Place signs.

MARQUEE COURT
OAK BAY

Elegant Oak Bay area for retirement, in this 1 bedroom condominium. Features new w-w carpet with a view of front lawn and shrubbery. Situated near front entrance on main floor. Easy access to bus, shopping, and 5 minute walk to Sealand and park. Very quiet and lovely 6 yr. old retirement home at $32,500.
477-1841 JIM KRAHN 384-0142
BLOCK BROS. REALTY LTD.

FAMILY SIZED

Condominium, 3 bdrm with room to spread out. Separate storage and utility room, off kitchen. 1½ baths. Fridge, stove washer, dryer and range included for $40,500.
CAROLE BORGENS
386-3231 478-5963
BLOCK BROS. REALTY LTD.

WHY PAY RENT?

Two-bedroom condominium, L-shaped living and dining room, all carpet, laundry and storage room, fridge, stove, washer, dryer, drapes. Outside playground and swimming pool. $28,000. 477-4953.

258 **CONDOMINIUMS and TOWNHOUSES**

WHITTOME'S

1111 BLANSHARD 388-4271

CORONADA
1325 HARRISON

5 Blocks East of Downtown Victoria—all corner suites with utility room suitable for washer and dryer and small deep freeze.
2-BEDROOM — $45,000
OPEN DAILY 1:00 to 4:30
388-4271 Ted Radway 477-6176

TOWNHOUSES WITH FIREPLACES
$49,900

A fireplace makes a home. Drive over the bridge to 517 Dalton St., turn right at the Princess Patricia. Come and compare the quality. You are in for a surprise!
DAILY 1-4:30
(Except Sunday)
KEITH BRAID
382-3866 388-4271

LUXURY
$58,000

Living here gives you a feeling of belonging. From the front door of this 14 unit building to the outside verandah, with a lovely view, all is spaciousness and luxury. One must see it to compare. Rockland Ave. Call for appointment 388-4271, anytime, or Res. 595-2154.
I. G. LIDSTONE
J. H. WHITTOME and CO. LTD.

TOWNHOUSES EXCITING AND BEAUTIFUL AT A PRICE YOU CAN AFFORD

Located at 132 Ontario Street, James Bay, near Laurel Point and Fisherman's Wharf.

Unique high quality 2 and 3-bedroom homes providing maximum privacy, individuality and convenience.

FEATURING:
- —Private patio, very large master bedroom, large private balconies.
- —Beautiful 3rd floor studio, some with skylights.
- —Heatilator fireplace, deluxe stove, fridge, dishwasher.
- —Minimum strata corporation involvement (only 3 other owners).
- —Trades considered — 11½% financing.

OPEN DAILY 9 a.m. to 9 p.m.
FROM $61,900
H and J HART CONSTRUCTION LTD.
(Courtesy to Realtors) 386-8855

COLONY PARK MANOR
1680 POPLAR STREET
$34,000

Really nice condominium. 789 sq. ft. well located. All amenities close by. Hydro Therapy Pool, Sauna, Whirlpool, Hobby Room and Rec. Room. For viewing call:
BUD WALKER
388-6454 478-7420

TOWNHOUSE
$59,900

This is a quality unit, that has approx 1600 sq. ft. There are three bedrooms, three bathrooms, living room with fireplace, dining room, plus family room. There is loads of storage space and the units are completely soundproof. It is very close to the University, buses, shopping etc. To view this special concept call me at any time.
J. F. COLWELL
388-6454 592-9828
REALSPAN PROPERTIES LTD.

WHAT A PAIN!

Renting can be a real headache, and unless your hobby is collecting rent receipts, consider this outstanding buy in a 1-bedrm condominium. It's a top floor, corner suite in Gordon Head, only minutes from K-Mart, UVIC and Mt. Tolmie, and bus service is at the door. Four great amenity areas including sauna and workshop. This 24-unit building is CMHC approved and should qualify for 90% financing. And here's the best part: Asking price $34,500 (MLS).
JIM TYLER
385-7761 24 hrs.
D. F. HANLEY AGENCIES LTD.

CHECK THIS!

GORDON HEAD Townhouse. Three bedrooms, 1½ baths, rec. room, fireplace, swimming pool, sauna. Wide open feeling, facing open fields, great for kids. Walk to UVic and other schools. One of the best for thousands less than the others at $52,000. Need I say more? KEN McCANDLESS, KASAPI CONS. CO., 386-6191, 478-4606.

OWNER TRANSFERRED

An opportunity for advancement so the owners must reluctantly offer this immaculate 6-month-old townhouse for sale. Featuring 3 bedrooms, 1½ baths, large living room, dining room plus eating area in the kitchen, patio and carport. There is a large existing mortgage. An excellent value at $53,900. MLS 19161. Phone for an appointment to view:
386-6796 JOHN BUNYAN 383-7777

NEW LISTING

Would you not like the use of a swimming pool, swirlpool, sauna, billiard room, lounge, tennis court? All this plus a spotless spacious 2-bedroom corner suite in a modern 1-year-old condominium. Best of all it has been priced for a quick sale at $44,900. MLS 19191.
386-6796 JOHN BUNYAN 383-7777
WESTMONT REALTY LTD.
920 HILLSIDE
386-6796

TOWNHOUSE
$37,500

For a 3-bdrm, 1½-bath townhouse, this is best buy in Victoria. It is end unit, pool is close by, and children are welcome. Early occupancy. Edith Guteman, 479-1667 or 598-7053.

J. H. Whittome and Co. Ltd.
Royal Oak Branch

LUXURY CONDOMINIUM, TOP floor, Spencer Castle. Over 1300 square feet, 2 bedrooms, 2 full bathrooms, kitchen, dining room, lounge. Facing South-West. Swimming pool, sauna, 7 rooms for owner's guests. Acres of garden. Monthly assessment, $58, including heat and water. For sale by owner, $77,000. Phone after 7 p.m., 386-9605. Daytime phone 598-4322.

ROYAL RESORT

This Royal Woods special is located on the ground floor — a quiet back corner unit of 2 bedrooms, 2 bathrooms and all the extras to make it a real country club atmosphere — let me show you the large heated in-door pool, swirl pool, sauna, showers, exercise room, two lounges, billiard room, tennis court, and hobby shop. Offered for quick sale at $52,000.
385-7721 Dale Briggs 592-3978
GARDNER REALTY LTD.

OAKDEANE
710 LAMPSON ST.

2 bedroom corner suite in adult block. Stove, fridge and garburator included. No pets. Quick possession below replacement cost at $35,900, good financing. To view please call
386-7521 DEL HOEGI 383-0516
BOORMAN INVESTMENT CO. LTD.
1111 Government Street

258 **CONDOMINIUMS and TOWNHOUSES**

OPEN HOUSE
MONDAY THROUGH FRIDAY 1 p.m. - 4 p.m.
THE SAVOY
777 BLANSHARD ST. (AT McCLURE)

Prestige long-life concrete construction building right DOWNTOWN. These are luxurious apartment homes in a quiet dignified atmosphere. Underground parking. Excellent financing. Studio one-bedrooms from $33,000. Call 383-1821 or 477-8749.

Park Pacific
Investments Ltd.
383-4124 anytime

Green Acres
3½ Percent
Exclusive Residential
HENDERSON REALTY LTD.
385-9741 (Anytime)

CONDOMINIUM UNIVERSITY OF VICTORIA

One large living room, two bedrooms, dining room, nook for washer-dryer. Southerly aspect with large balcony. Includes facilities of rec. room, games room, whirlpool, sauna, bicycle room. Close to UVic and Racquet Club. Asking $44,250.
V.C. WOODWARD
385-9741 (anytime)

CONVENIENT TOWNHOUSE

Three bedroom, bath and half, in excellent condition and close to everything. Asking $44,900. Stove and fridge included.
C. ARNOLD 592-6454
J. McCORMACK 592-6214

SPENCER CASTLE
2910 COOK STREET

A Unique Luxury Complex
PRICED FROM $70,500
- —2 BDRM, 2 FULL BATH CORNER SUITES. minimum 1345 sq. ft. spectacular views
- —6-STOREY CONCRETE AND STEEL BLDG.
- —4½ ACRES OF LANDSCAPED GROUNDS
- —GUEST HOUSE offering: 7 en suite bdrms reception facilities large indoor swimming pool, saunas.

BUY DIRECT FROM BUILDER
OPEN TUES. THRU FRI 9-4
For appointment call 384-4013. 598-1060
Danzo and Franco Holdings Ltd.

ORCHARD HOUSE

Studio from $22,100
1 Bedroom from $28,000
2 Bedroom from $37,200

CHAMPAGNE PARTY?

PHONE FOR MORE INFORMATION AND A PERSONAL INVITATION
Open 2-8 Daily
Saturday 1-6
Sunday 1-6

647 Michigan St.
382-8231 382-8232

Century 21 REAL ESTATE
J. D. BOSDET LTD.
120 - 727 JOHNSON 386-3128

TOWNHOUSE

Must be sold — 3 Bedrooms, 1½ Bathrooms. Absolutely spotless condition. W-W carpet. Living and dining room. Secluded patio. MLS 17217. Asking $47,900. Make an offer.
Call Alice Moore 592-4529
Ed Kraft 652-3676

Open House
Sat. 2-4
FAIRFIELD
No. 103-1145 Hilda

Superb 2-bedroom home, located on main floor of adult-oriented condominium. Quiet and little traffic. Master bedroom (en suite), large patio off living room-dining room. Top-line appliances in bright kitchen. Excellent carpeting throughout. Covered parking. Price now reduced to $43,900. Make an appointment today to view this; it's so convenient to downtown, to buses, to shopping. BOB CARTER, 598-6143 or 385-2481. MLS No. 18209.

SPACIOUS 1 BEDROOM
$32,500

If you've been looking for a large 1 bdrm. suite in a convenient location, at a low price "stop" here it is. Extras include billiard Rm., swirlpool and sauna and more, to view call Rick O'Kane, Bus. 386-6164, Res. 386-6257.
Castle Properties Ltd.

DOWN PAYMENT
$2,500

This 3 bedroom, extra bright corner suite has 1177 sq. ft. Large living room and dining room. Extra large balcony with southern exposure. Large storage room in unit. Within 1 block of rec centre and shopping centre. New stove and fridge included. Priced to sell at $42,500. MLS.
385-7721 KENT MacLEOD 595-4273
GARDNER REALTY LTD.

FAIRCLIFF MANOR

This must be the nicest home in one of the loveliest buildings in town. Unusually quiet and peaceful. This is a 2 bedroom unit in superb condition. Look out the balcony to Government House and a glimpse of the sea. There is also a whirlpool. Price $49,500.
477-1841 AL BULL 477-7149
BLOCK BROS. REALTY LTD.

258 **CONDOMINIUMS and TOWNHOUSES**

KNOWLES REALTY LTD.

OAK BAY
$68,000.00

Just across the sea, only two blocks away from Oak Bay Marina. 2 bedrooms, 1½ bath, unique kitchen with eating area and huge balcony facing south. Located in concrete - steel building with swirl-pool, sauna and underground parking.
To view call:
384-8101 GRETA 592-6372

FAIRFIELD
$46,900.00

Only 1 year old condominium located on quiet street, walking distance to park — sea and shopping.
Two bedrooms
Two 4 pc Bath's
Living Room
and Dining Area
Two Balconies
and Covered Parking.
All in immaculate condition. MLS. To View Call:
384-8101 GRETA 592-6372

REALSPAN PROPERTIES LTD.
1031 VANCOUVER ST. 388-6454

EVERGREEN HILL
1188 YATES ST.
OPEN TO VIEW
THURS., FRI., SAT.,
1:00 - 4:30

Luxury at a price you can afford. A quiet 20-suite, 12 left, at a close to town location. Priced from $42,000 - $46,000. All suites are two-bedroom, two-bathroom.
DOUG MENZIES
388-6454 478-9161
BUD WALKER
388-6454 478-7420

7 EXECUTIVE TOWN-HOUSES

1740 Knight Ave. off Richmond Rd. 3 bdrm. 3 bathrm. living rm., and dining rm. with fireplace, large kitchen with eating area, 2-car parking, close to UVic and hospitals, shopping, bus route, etc. Priced from $59,900 with 10¼% financing available.

OPEN HOUSE EVERY DAY TO 7:30 P.M.

For further information call Don Oakes 478-4334. Rodger Trail 479-8847.

A. E. LePAGE
WESTERN LTD REALTOR
1395 HILLSIDE
386-6331

CONDOMINIUM
3 BEDROOM ESQUIMALT
- —Situated on ground floor.
- —Corner suite.
- —1162 sq. ft.
- —Across from shopping and recreation area.
- —Ideal for a family residence.
- —Extremely good value.
- —Priced at $47,500.
- —Owner must sell, present all offers.

386-6331 LEN LEDOUX 382-9852

$48,800
3 BEDROOMS
2 BATHROOMS

Don't miss this. Only one left. Brand new and extremely attractive 2-storey brick and stucco townhouse in a lovely residential area off tre beaten track but within quick and easy reach of downtown Victoria. Front lawn with hedge. Rear veranda and patio. Richly carpeted throughout. Attractive stairway with white and gold wrought iron railing. Big bright kitchen with fridge, stove and dishwasher. Beautiful 5-ft. long bathroom mirror. Approx. 1200 sq. ft. Immediate possession. (ML)
386-7521 JOHN PLATT 383-2700
BOORMAN INVESTMENT CO. LTD.
1111 Government St.

HAMPSHIRE HOUSE
$98,000

A condominium of elegance and comfort. We are pleased to offer for sale a 2-bedroom suite of uncompromising dignity. 17x20' living room with fireplace and sliding glass doors onto wrap-around sundeck. 9x14' dining room large enough for your favourite dining suite. 12x16 master bedroom with ensuite bathroom. Compact, and convenient galley kitchen. For appointment to view please phone Jim Webber 382-7276 Town and Country Realty Ltd., or Res: 658-5977.

FAIRFIELD BEAUTY

Charming spacious corner suite that combines luxury with comfort. The master bedroom is ensuite with plenty of room for twin beds. The second bedroom is well located for use as a den. Very tastefully decorated, the 1168 sq. ft. gives it a roominess that makes it a delight for living and entertaining. The well designed block is almost sound proof, has wide carpeted halls and handsome cedar-siding exterior. Very sensibly priced at 46,900.
Edmund Higgin 477-8811
CADBORO BAY REALTY.

FOR THE ACTIVE OWNER
TRY $4,000 DOWN

Spacious one bedroom plus den ground floor location in the "Royal Woods" on McKenzie. Activities available include tennis, swimming, excercise etc. Owners have bought — priced to sell fast at $39,000. To view call STAN SAUNDERS 592-2407 anytime.
WHYTE and GOWER
OAK BAY PROPERTIES LTD.
2227 Oak Bay Ave.

SINGLES

Looking for a good buy in a 1 year old block with such features as sauna, games room, workshop. Phone now about this bachelor pad with it's own patio, covered parking in Esquimalt. Asking $27,900. Exclusive with:
POLLY HIGGINS
386-2911 or 592-4111
Homefinders, Wall and Redekop

SIDNEY

It's a 3-bedroom townhouse
Down in price to $42,500
Now existing CMHC mortgage.
Excellent for family.
Yard fenced, a parking space, and appliances. Call:
JANINE HALL — 592-6826
MYRNA YOUNG — 383-2848
OFFICE — 386-2911
Homefinders, Wall and Redekop

OWNER, LUXURY 2-BEDROOM condominium, very bright, kitchen as well. Corner with harbour views. Realistically priced, $42,700. Phone 382-8426 after 3 p.m.

CONDOMINIUM WANTED, WILL trade 1976 Chev. Blazer and 22½' Fiberform Sitka Boat with 30 hours, on Condominium. Call Andrea at 382-5368 between 4-8 p.m.

WILL SELL OR TRADE 3-bedroom townhouse with fireplace, $55,500, 2-bedroom condominium, $42,900. Phone 477-6407 or 477-4860.

258 **CONDOMINIUMS and TOWNHOUSES**

Open House
Fri., 7-9
Sat., 2-4
No. 103 - 1145 Hilda

Superb 2-bedroom home, located on main floor of adult-oriented condominium. Quiet and little traffic. Master bedroom (en suite), large patio off living room-dining room. Top-line appliances in bright kitchen. Excellent carpeting throughout. Covered parking. Price now reduced to $43,900. Make an appointment today to view this; it's so convenient to downtown, to buses, to shopping. BOB CARTER, 598-6143 or 385-2481. MLS No. 18209.

3 BEDROOM
PRESTIGE COUNTRY
TOWNHOUSES

In the centre of the city — 4 only — professionally landscaped private courtyards — interior design by L. Prevost — central halls — 3 bathrooms — wood burning fireplaces and many unique extras. Priced from $59,500. Serious buyers may directly contact:
G. and M. BUTLER BUILDERS
382-7422 or 477-5316

BEACON HILL
2 BR. SEAVIEWS

Immaculate and large top floor, 2 bdrm., suite with southeast outlook. Three yr. block, near park and Dallas Rd. Just a great retirement area. $46,900. MLS 18207.
477-1841 JEFF CHALK 477-8274
BLOCK BROS. REALTY LTD.

VACANT 3 BDRM.

840 Craigflower offers this lower level condominium at only $38,900. Vendor can't hold it vacant too long so why not inspect and make a deal now. MLS Lock Box.
386-3231 JOHN A. JOHN 477-8096
BLOCK BROS. REALTY LTD.

6-room townhouse plus family room with fireplace. Near University. Trade or terms.
BOWDEN REALTY. 383-5524

BY OWNER. CLARENCE HOUSE. 2-bedroom luxury suite. Beautifully decorated. 5 appliances. $67,500. 478-5818 after 5:30 p.m.

DELUXE TOWNHOUSE. 3 BEDrooms, 2 bathrooms. University area. By owner. 479-4864 after 5 p.m.

DELUXE 3-BEDROOM TOWNhouse. University area. $53,000. 477-6407 after 5.

265 **HOUSES WANTED TO BUY**

WANTED

2-bedroom homes under $45,000.
2-bedroom homes, full basement, in high 40s.
2-bedroom homes from new to 5 years with unique character, priced in middle 50s. I have clients for these homes. Call LARRY LINEHAM, 386-2955 or 595-0134. Cenutry 21 Mayfair Realty.

ALL CASH

Could be obtained for your home if suitable for rental or renovation. For immediate inspection and same day decisions, call
BILL CARNEGIE
385-7761 24-hrs. 652-3627 Res.
D. F. HANLEY AGENCIES LTD.

THIS LADY WILL BUY

Urgently requires a small rental or two or three suites where $15,000 investment will cover mtge. without subsidizing. Up to $80,000 if necessary. Ben Greig, 598-3105 or 386-6164.
Castle Properties Ltd.

YOUNG COUPLE

With approx. $10,000 down are looking for a solid 2-bedroom home up to $55,000 in the greater Victoria area. If you can help phone Tom Raig at Castle Properties, 386-6164 or 383-9838.

WE WILL BUY FOR CASH

If your home is suitable for rental and will show a return call the sales supervisor for a quick decision.
Wall & Redekop Realty
386-2911 or 386-2912

SMALL FAMILY

Require 2 or 3 bedroom home preferably with only a few steps. Up to $59,000. Will be cash to vendor. Urgent. Irene Dalziel 477-6380 386-6164. CASTLE PROPERTIES LTD.

VIC WEST

I live in your neighborhood and will consider purchasing your home, or selling it for you, in either case you get the best service in town. Call Gerry Finnigan 386-6164, (24 hrs.) or res. 383-4739.
CASTLE PROPERTIES LTD.

RETIRING COUPLE

Urgently required 2 or 3 bedroom home, no more than $60,000. Lady doesn't like too many stairs. Royal Oak on east of Douglas Street. Ben Greig 386-6164 or 598-3105
CASTLE PROPERTIES LTD.

URGENT

Needed, 2 or 3 bedrm older home with character, prefer wood siding exterior, up to $55,000. Quickly call Irene Dalziel 386-6164 or 477-6380.
CASTLE PROPERTIES

MAXIMUM $55,000

Family of 4 require a home in the city, 3 bedrms, or 2 with possible 3rd in full bsmt. Call Ole Knudskov 592-2461 or 386-6164.
CASTLE PROPERTIES LTD.

LADY INVESTOR

Wants house to rent. $45,000 or less. Has $15,000 cash and can finance. Any area. Call me now!!! Ben Greig 386-6164 or 598-3105.
Castle Properties Ltd.

72 MERCURY 2-DR. HT PLUS cash as down payment for 2-3 bedroom home, suit rental-investment. Call Helen, 479-1479 at Bowden Realty, 383-5524.

CASH FOR OLDER HOMES needing repair for rentals. Phone 652-1562 anytime.

WANTED BY PRIVATE BUYER, older home. Will purchase for cash. 479-2209.

268 **LISTINGS WANTED**

LIST TODAY WITH

CLIFF STRETCH, R.I.(B.C.)
479-1667, J. H. WHITTOME AND CO. LTD.
592-3969 — RESIDENCE

Having trouble selling your Home or property. Let hardwork, best of training and a lifetime of experience work for you. Call Cliff Stretch today. J. H. Whittome and Co. Ltd. 479-1667 or 592-3969.

J. H. Whittome and Co. Ltd.
Royal Oak Branch

SHAWNIGAN REALTY LTD.
Shawnigan Lake 743-5311

LIST YOUR
SHAWNIGAN, COBBLE HILL
OR MILL BAY PROPERTY
with
JOHN E. TEMA 743-2607
743 5331 MARIE MALBON 743-5145
Call Collect Anytime

270 **EXCHANGE REAL ESTATE**

EXCHANGE

20' K and C Cruiser, 165 IN. OB., Marine Head, sleeper seats, power trim. Full canvas in excellent shape. Value $7,000. Trade as part payment on smaller motor home approx. 19-20'. Phone 598-1438.

271 **LOTS FOR SALE**

2 VACANT BUILDING LOTS off Majestic Drive. Try your offer to asking prices of $28,400 and $28,900.
1 VACANT LOT off Shelbourne by Elnido. Asking $29,500. Call 384-8101.
KNOWLES REALTY LTD.

TWO LOTS, 66X120, ON HOLland Road, Cobble Hill Village, $22,000 for both. Unserviced. 112-743-5773, evenings.

3 LOTS FOR SALE IN SOOKE. Broomhill subdivision, 8,000 to 10,000 square feet each, asking only $18,000 each. 478-2098.

SOOKE, ATTRACTIVE SPACIOUS properties, 2 to 3 acres, partially wooded. 642-5508, 642-4186.

7 Styles 'n' Cape

Printed Pattern

4656
SIZES 2-8

by Anne Adams

Send her through winter and spring with a wonder wardrobe that includes a quick-crochet cape, pantsuit and dress in 7 versions! Choose easycare polyester knits.

Printed Pattern 4656: Child's Sizes 2, 4, 6, 8. **PLEASE STATE DRESS SIZE.**

Send $1 for each pattern — cash, cheque or money order. Add 15 cents for each pattern for first-class mail and handling. Send to: **Anne Adams, Pattern Dept., Victoria Times, 2621 Douglas St., Victoria.** Print plainly size, style number, your name, address.

GET A $1.00 pattern free — choose it from NEW SPRING-SUMMER CATALOG! Packed with hundreds of great sun, sport, city, travel styles. Send 75¢ for Catalog Now!

Sew + Knit Book	**$1.25**
Instant Money Crafts	**$1.00**
Instant Sewing Book	**$1.00**
Instant Fashion Book	**$1.00**

Brighten A Room

7379

by Alice Brooks

Put color underfoot — crochet oval rug in 4 colors!

It's all single crochet. Even a beginner can make this rainbow rug that's sure to win compliments. Pattern 7379 directions for rug 30 x 36" or 30 x 50" included.

Send $1 for each pattern — cash, cheque or money order. Add 15 cents for each pattern for first-class mail and handling. Send to: **Alice Brooks, Needlecraft Dept., Victoria Times, 2621 Douglas St., Victoria.** Print plainly pattern number, your name, address.

More than ever before! 200 designs plus 3 free printed inside NEW 1976 Needlecraft Catalogue! Has everything. 75¢.

Crochet with Squares	**$1.00**
Crochet a Wardrobe	**$1.00**
Nifty Fifty Quilts	**$1.00**
Ripple Crochet	**$1.00**
Sew + Knit Book	**$1.25**
Flower Crochet Book	**$1.00**
Hairpin Crochet Book	**$1.00**
Instant Crochet Book	**$1.00**
Instant Macrame Book	**$1.00**
Instant Money Book	**$1.00**
Complete Afghans #14	**$1.00**
Easy Art of Needlepoint	**$1.00**
Complete Gift Book	**$1.00**
Book of 16 Quilts #1	**60¢**
Museum Quilt Book #2	**60¢**
15 Quilts for Today #3	**60¢**
Book of 16 Jiffy Rugs	**60¢**
12 Prize Afghans #12	**60¢**

271 **LOTS FOR SALE**

Green Acres
HENDERSON REALTY LTD.
385-9741

LOT WITH VIEW

Watch the ferries at Swartz Bay ½ acre lot in quiet cul de sac. Ready to build on. $35,900.
BOB GIBSON 658-5153
BILL McCARTER 592-3970

CURTEIS POINT

Beautiful half acre wooded lot in this choice secluded area. Reduced to $32,000.
FRED SUTTON 652-1857

TWO EXCEPTIONAL BUILDING LOTS
$28,900 EACH

Good view near Butchart's Gardens. All services in. Road paved.
479-3849 BUD HUDSON 385-9741

WATERFRONT
ONLY ONE LEFT
REDUCED TO
$55,000

Near Swartz Bay. Sweeping views of Satellite Channel and Gulf Islands. All services in and road paved.
479-3849 BUD HUDSON 385-9741

Century 21 REAL ESTATE
J. D. BOSDET LTD.
120 - 727 JOHNSON 386-3128

APT. ZONED
1.1 ACRES

Start building as soon as your plans are ready. Central Saanich.

TOWNHOUSES

1.23 Acres — Sub. to zoning by end of Sept.

RES. LOT

Hillside Shopping area, 100' frontage — ideal for ranch home.
JOE BLODGETT 656-5653

Two Vendors Very Anxious to Sell

TWO LOTS —
ONE IS OVER 17,000 SQ. FT. TREED, IN VIEW ROYAL. $27,900. MLS 18540.

The other is over 10,000 sq. ft., fully serviced with sea glimpses in Central Saanich. $28,900. MLS 18126.

IN BOTH CASES, VENDORS WILL CONSIDER FINANCING OR TRADES.

GORDON STEVENSON
479-7692 — 385-1431
B. A. REALTY LTD.

2.55 ACRES

Recently perc tested with little rock. An easy access parcel with great potential for a mini farm. Located in Metchosin, asking $27,500.

8.4 ACRES

Located on the Malahat with sweeping water views. Driveway in, cleared building site and well on property. Asking $45,000. 11% financing available.
SAM SMITH 478-5561 478-1819
BLOCK BROS. REALTY LTD.

SPEND A LITTLE
GAIN A LOT!

Just over two acres of well treed property fronting on two roads. Why spend $12,000 to $13,000. for a house lot in this area (Sooke) when you can get a full two acres for $19,900. Just 5 minutes away? An excellent investment for the future. MLS 17549.
WILL SHEPPARD
595-5171 592-0878
CANADA TRUST

FRENCH RD. —
SOOKE
$19,000

High property with ocean view Approx. 70 x 145 lot in excellent subdivision, close to Sooke Village and Broome Hill golf course.
MIKE RYLAND 478-5561 478-4761
BLOCK BROS. REALTY LTD.

ARDMORE AND CAREY RD.

Ardmore 1.03 acres, 3 lots from waterfront on Cromarty, $26,500. Carey Rd. 102 ft. frontage offers on $25,000.
BARB MacDOUGALL
385-3231 384-7291
BLOCK BROS REALTY LTD.

$31,500.00
90 X 132

Gordon Head, ready to build. This lot is twice size of subdivision lots. Grow your own vegetables and beat inflation.
477-1841 PAT FORBES 477-1781
BLOCK BROS. REALTYLTD.

15 ACRES ROLLING FARM land approx. 12 acres cleared, frontage on Chemanius highway with municipal water, brook for irrigation runs through centre of property 5 minutes from shopping centre and boat ramp, 60 minutes from the heart of Victoria. $4000 per acre. Vendor will carry $20,000 at 10%. Phone 246-3460.

GORDON HEAD

Fully serviced, 6 to 9000 sq. ft. lots. A stones throw from UVic. Ready to build now. Lets build your dream home, move in for summer. Plans available. Tell us about yours. Call Ken McCandless, Kasapi Const. 386-6191, 478-4606.

BROADMEAD

In the best location on Broadmead. Seclusion with extensive seaview. Lot facing to Mt. Baker. Well elevated in quiet cul-de-sac. Many mature trees. 944 Deerwood, turn left off Amblewood. Broadmead plans available. Offers. 477-9857.

16 LOTS

In Gordon Head off Kenmore. Lots minimum 7500' up and are fully serviced. Some with sea views. For further information contact 386-2261, 9 a.m. to 5 p.m.

BEAUTIFUL ½ ACRE SEAVIEW building lot in exclusive 10 Mile Point area. Quiet, wooded country setting yet only 20 minutes from downtown Victoria. Further details write P.O. Box 5285, Station B, Victoria.

BUILDERS

Six choice lots in Gordon Head off Tyndall near Ash. Building permits now available. 658-1112, 598-4371.

DUPLEX LOT 1.38 ACRES, SEAview, located in Sooke. Asking $28,500. Builders terms available. Please phone Jim, at 478-1719, or 478-9125, after 6:00 p.m.

BEAUTIFUL .21 ACRE LOT, quiet cul-de-sac, close to schools, buses, shopping, Cedar Hill area. Offers to $34,900. No agents. 595-7980.

LARGE, SECLUDED LAKE VIEW lot, spring well, plans available $15,900, Sooke. 383-9757.

LOT FOR SALE, 2452 SOOKE Rd., over 2500 sq. ft. Offers on $24,500. Leave name and number at 383-4444.

LOTS FOR SALE ON JEFFREY Rd. off East Saanich Rd., Saanichton. 652-1579.

.72 ACRE TREED LOT, COBBLE Hill $17,900. 478-3241.

DEEP COVE, VIEW LOT, $21,000. 652-1777.

LOT FOR SALE, 50X138, HOLDing property, $7,500. 477-4765.

SOOKE LOT, CLEARED, PRICE $16,900. Phone 642-5655.

271 **LOTS FOR SALE**

DEEP COVE, HALF ACRE, SITE on Chalet Road, well on property, Treed. Cove view, $33,000. 383-9788.

$35,900, $4,000 DOWN, 1-3 ACRE seaview. Close in. 479-4353.

7100' PRIME BUILDING LOT. Phone 592-2301 Ron after 6 p.m.

273 **PROPERTY FOR SALE**

SUPERB VIEWS FROM THIS spectacular 5-acre parcel on Durrance Rd. Well on property, $38,000. Call JOHN WEST, 592-2431, Lansdowne Properties Ltd.

274 **PROPERTY WANTED**

A. E. LePAGE
WESTERN LTD REALTOR
1395 HILLSIDE AVE.
386-6331

IN ANSWER TO THE NEEDS OF OUR NATIONAL AND INTERNATIONAL CLIENTS WE HAVE OPENED AN I.C.I. DIVISION OF A. E. LEPAGE IN VICTORIA.
We urgently need the following:
- —Location for National Bank.
- —New home for National Retailer.
- —Warehouse for large wholesaler.
- —Land parcels for investors.
- —Development proposals.
- —Income properties.

Permit us the privilege of serving you — whether purchasing or selling. Coast to Coast affiliations permit us to provide your property with National coverage.
Please call: A. COHEN, 386-6331

APT. SITE

Builder requires 10,000 to 100,000 sq. ft., even more for immediate development. Phone now, Kasapi Construction, 386-6191.

WANTED: ½-ACRE UNdeveloped lot, suitable for cottage. Near or south of Nanaimo. 598-3272.

PRIVATE, CASH FOR LARGER lot to build executive type home. Quiet location in Gordon Head area. 479-3411.

280 **ACREAGE FOR SALE AND WANTED**

HOME WITH ACREAGE AND REVENUE

This new country estate is on the market for the first time, it has 4½ acres of revenue producing crops, that can have increased or decreased income, depending upon the owners wishes. A great place to raise a family, with the built-in discipline of working the land. The home is gracious and has a beautiful setting. Interested parties may call me regarding price and additional information.
BLAKE CROTHERS
388-6454 652-2553
REALSPAN PROPERTIES LTD.

SOOKE RIVER ACREAGE

Approximately 9.77 acres located on the Sooke River Road. Lot is mainly level with a drop-off to the River Flats. It is in the A.L.R. and restricted as to subdivision. Offered at $60,000. MLS.
ROBERT MIKITKA
386-7521 477-5373
BOORMAN INVESTMENT CO. LTD.
1111 GOVERNMENT STREET

BY OWNER

Park-like setting, 4-bedroom, 1½ baths, on 1.22 acres, 11 mile circle, Sooke Rd. $59,900. 478-9329. No agents.

51.5 ACRES

Treed land with panoramic views on road access. Close to village and 20 miles from city centre. MLS No. 17933. $195,000 with terms.
CLIFF SALMOND
385-7721 477-3626
GARDNER REALTY LTD.

SOOKE ACREAGES

4.42 acres on Tugwell Road, asking $39,000.
4.57 acres at $35,000.
Call
384-8101 Bill Knowles 656-3779 eves.

10 ACRES PARTIALLY cleared. House trailer hookup pump, house, small barn, Artesian well, power, 15 minutes from Courtenay Vancouver Island on paved road. $45,000. 112-584-9116 after 6 p.m.

Required in the Sooke Area, up to 15 acres of good land. Will pay all cash. Call at once to
P. G. JACKSON LIMITED
1070 Douglas Street

285 **UP-ISLAND PROPERTIES**

LOG HOME
ON
3 ACRES
$55,000
COBBLE HILL

Brian Hurst
743-2544
Larry Wilcox
746-6888
J. H. WHITTOME AND CO. LIMITED
DUNCAN, B.C.
748-0381

FOR SALE
BY OWNER-BUILDER

Meticulously handcrafted 3 bedroom Log Home on serviced waterfront in Lantzville. Features: unobstructed view from every room with ideal beach access, spacious lawns and gardens, 20'x18' living room with hardwood floors and free-standing circular fireplace, mahogany cupboards and mobile maple chopping block, heavy handcrafted doors with carved panels and decorative wooden windows, large bedrooms and lofts with uniquely fitted log railings. This large log cabin has a 40' porch facing ocean and large thermopane windows. It took 3 years to construct and must be thoroughly explored to be appreciated.
For appointments to view look for Open-House sign on Lantzville road at Sebastion or call 754-5813.

A HOME THAT'S DIFFERENT

Cherry Point—Cowichan Bay area. Delightful rural views and a slice of sea views to the east. 2300 feet of luxury, designed with taste and imagination. Near new and meticulously maintained. Featuring enclosed courtyard, sunken whirlpool tub and thermopane glass throughout. A pleasure to show at $95,000 MLS. Viewed by appointment. Call WAYNE GRIFFITH 746-5171 Eves 746-6275. Douglas Hill Subdivision.
H. W. DICKIE LIMITED
70 GOVERNMENT STREET
DUNCAN, B.C.
"WE SELL THE ISLAND"

EXCLUSIVE LAKEFRONT
$55,000

Located on Shawnigan Lake. Consisting of two seperate self-contained cottages on approx. ½ acre of property. Live in one yourself and rent out the other. Rent both during the winter and enjoy them yourself during the summer. For more information call GERRY PARKER, 382-4875 or NANAIMO REALTY (VICTORIA) LTD. 385-5741.

Owner Transferred
MUST SELL
FULLER LAKE SECLUSION

Four-bedroom home, large sundeck, overlooking lake, floor-to-ceiling fireplaces up and down. Zone controlled hot-water heat, etc., etc. For sale by owner. Full asking price $69,000. For appointment to view call 246-3708.

BIG RANCHER
COWICHAN BAY

Truly a fine one year young ranch style home. Three large bedrooms. Extra large living-dining room. If you are considering a home in Cowichan Bay this fine executive home deserves your inspection.
477-1841 KEITH KAYE 477-7543
BLOCK BROS. REALTY LTD.

285 **UP-ISLAND PROPERTIES**

A. E. LePAGE
WESTERN LTD REALTOR
1395 HILLSIDE AVE.
386-6331

DUNCAN
$69,900
APPROX. 1 MILE FROM DUNCAN
- —Approx. ½ acre.
- —5 bedrooms.
- —Over 2,000 sq. ft. finished (1450 main).
- —Built-in stove and oven.
- —Exceptionally well-kept house and property.
- —Good variety of fruit trees.

ERIC FRAZER
386-6331 collect 743-9155
DENNIS FERRILL
386-6331 collect 478-6140
FRED DIELEMAN
386-6331 collect 478-8118

HOBBY FARM
$74,500
- —Located just 4½ miles from Duncan
- —10.4 acres partly treed.
- —3 bedroom, full basement home.
- —Well constructed barn for a variety of animals.
- —Mostly fenced.

DENNIS FERRILL
386-6331 478-6140

8 ACRES ZONED FOR MOBILE home park. Halfway between Campbell River and Courtenay. 923-6629.

3.4 ACRES, TREED, PARKSville area. Paved road, hydro, telephone. Private $25,500. Phone 753-0888.

SHAWNIGAN LAKE
By owner — 1.3 acres, nicely treed. $20,500. 743-5059.

EAGLE REALTY LTD.
Box 1060, Parksville, B.C.
Telephone 248-6191

PARKSVILLE, LARGE SERviced lot. Excellent location. $13,900. 479-9184.

290 **FARMS FOR SALE and WANTED**

FOR LEASE
12-ACRE FARM

Within 7-mile circle off W. Saanich Rd. Modern 3-bedroom home, two cabins, and longhouse. Terms negotiable. Phone: GLENN NICHOLLS 592-2431 or 598-7689. Lansdowne Properties.

293 **GULF ISLAND PROPERTIES**

BUXTON ISLAND
MUST SELL!
WATERFRONT

For the bargain hunter with an eye for good land this beautiful waterfront lot is priced to sell. Well treed, gentle sloping and a safe beach this lot is in an area of good anchorage. Over 100 ft. of frontage and more than 200 ft. deep for just $14,500. For information phone or write Glen Galloway, personally, at Nanaimo Realty Co. Ltd., Box 518, Nanaimo, B.C. at 754-2311 or eves. 758-5537 collect.

FIVE ACRES
WATERFRONT
SOUTHERN MUDGE

A new highway and bridges in the planning stages now! Never has such an obvious opportunity presented itself for you to invest. Southern exposure five acres waterfront $39,500. Try your terms. For information phone or write Glen Galloway, personally at Nanaimo Realty Co. Ltd., Box 518, Nanimo, B.C. at 754-2311 or eves. 758-5537 collect.

DENMAN ISLAND
WATERFRONT DELIGHT

Where else can you buy a spacious modern home on the beach? Where else can you enjoy 1.8 acres cleared land with 252' beach frontage, large garden? All conveniences. Where else can you catch your coho and spring salmon in front of your property? Tremendous investment, rent in winter, enjoy the summers. Call Kurt Beens, Nanaimo, 754-4401 or 758-7585 for colour brochure.

SALT SPRING ISLAND
10 ACRE HOBBY FARM

Renovated 2-B.R. home with large barn. Fishing and swimming lake within 100' of property. Some fencing. Southern exposure. This one will not last long at $60,000.
RON McQUIGGAN
537-5521 (Days) 537-9220 (Evenings)
Wall and Redekop Realty
Box 570, Ganges, B.C.

BY OWNER
Natural Island Harbor

Fifty acres — sand and gravel, low bank beach — 7 min. ferry ride from Anacortes, U.S.A. Power available. Big, beautiful trees. — nice year-round spring. Road to property. Total price $250,000 with terms. Call Warren Johnson, Imperial Inn, Victoria. Room 400. Here about three days.

PIERS ISLAND

3-BR home, 90-ft. waterfront. Price includes boat, car and complete furnishings. Absolutely prime real estate, in prime condition. Priced at $75,000. J. J. WILLIAMS, 386-2955 or 479-1163 or LEIGHTON NOBLE, 386-2955 or 658-8968. Century 21 Mayfair Realty.

.5 AC. FULLY SERVICED
N. Pender View Lot, $19,000. MLS.
THE ZIEGLERS
595-5171 592-1768
384-8075 (PGR 310)
CANADA TRUST

GABRIOLA ISLAND LOT — $3980 per acre only. Beautiful, level, 5-acre lot, ¼-mile from Silva Bay Beach. Exceptional low price, vendor must sell. Please contact Kurt Beens, 754-4401 or 758-7585.

SALT SPRING ISLAND
St. Mary's Lake — beautiful one-acre lot with 90 feet of sandy beach. Sell by owner, $22,000. 943-2586, Delta, B.C.

GANGES LOT 156X106X182X102 level. Price $17,200. Phone 592-3920 or 386-6552. F. C. Hully, Real Estate, 620 View.

294 **MAINLAND AND OUT OF PROVINCE PROPERTIES**

160 ACRES
AT
$160 PER ACRE
PRINCE GEORGE
$25,600

Brian Hurst
743-2544
Larry Wilcox
746-6888
J. H. WHITTOME and Co. LIMITED, DUNCAN, 748-0381

2600 CULTIVATED ACRES OF choice land for sale, $225,000 worth of equipment available with land. Situated in the heart of the fertile Peace River Country. 2 miles from nearest town and school. On No. 2 paved Highway. Storage for 100,000 bushels of grain. 2 complete sets of modern buildings. Priced for quick sale. Inquire to Box 64, Rycroft Alberta. T0H 3A0.

ALBERTA'S PEACE RIVER COUNTRY: Building lot in Whitelaw, $1,500 — terms. 160 acres, half cleared, on Hines Creek Highway, $23,000 on terms, cash offers considered. Box 190, Berwyn, Alberta, T0H 0E0. Phone 597-3745. PRIVATE.

161 ACRE FARM OR REC. LAND by owner. Near Peace River, Alberta. Next to lake. 35 acres cultivated. $18,000. Terms available. Box 117, Whitelaw, Alberta.

ONE BEDROOM FURNISHED unit on beautiful Lake Southerland 17 miles from Port Angeles. $22,500. Call Estes Realty, 457-8593.

Deaths and funerals

305 DEATHS and FUNERALS

AIRD—On August 20, 1976, in Victoria, Miss Olive May Aird, formerly of 1029 Linden Ave., a resident here for 75 years, well known in the teaching profession. She leaves her sister, Mrs. Archie (Dorothy) McKinnon of Victoria; 3 very dear nieces, Mrs. A. J. (Joey) Walker, Dublin, Ireland, Mrs. Betty Eldrida San Carlos California, Mrs. G. R. (Heather) Ryan, N. Vancouver.
Funeral service was held in McCall Bros. FAMILY CHAPEL on Tuesday August 24, 1976 at 10:30 a.m., Rev. H. Hunter officiated. (Flowers gratefully declined.)

BROWN — In Victoria on August 22, 1976, Neil Stuart Brown of 1123 Lockley, born in Winnipeg, resided here for 29 years. He is survived by his loving wife Jean, and 2 daughters Patricia and Susan, and 3 grandchildren. Also 2 brothers and 1 sister in Winnipeg. He was a veteran of World War II.
Funeral service will be in McCall Bros. MAIN CHAPEL on Thursday August 26 at 3:15 p.m. (Flowers gratefully declined. Friends so desiring may make donations to the charity of your choice.)

COUPE — In Victoria, August 23, 1976, Pierre Albert Coupe, aged 56 years, of 1040 Pembroke St., born in Pontiex, Saskatchewan, resident here for 29 years. He is survived by his loving wife, Josephine; 6 sons, Albert, Jean, Andre, Raymond, Norman, Paul; 6 daughters, Madeleine, Yvonne, Alice, Rita, Louise and Dianne; 8 grandchildren; also 1 sister, Alice Laverdiere and his mother, Mrs. Armindin Coupe. He was an electrician at Victoria General Hospital for over 25 years.
Prayers will be offered at McCall Bros. MAIN CHAPEL on Thursday, August 25, 1976 at 7:30 p.m. Mass will be celebrated in St. Andrew's Cathedral on Friday, August 27, 1976 at 10:30 a.m. The Rev. Father B. Hanley celebrant. (Flowers gratefully declined. Friends so desiring may make donations to the Heart Fund, 1008 Blanshard St., Victoria, B.C.)

DAY — In Victoria, B.C., on August 22, 1976, Mr. O. Eric Day, age 69 years. Born in Winnipeg, Manitoba, and had been a resident of Victoria for the past 69 years, late residence, 711 Richmond Avenue. Predeceased by his grandson, Grant. He leaves his wife, Irene; daughter and son-in-law, June and Doug Peart; granddaughter, Liane, Victoria, B.C.; brothers, Edgar, Calif., and Harold, Ganges, B.C.; sister, Elaine, Seattle, Wash. The late Mr. Day was a member of Victoria Kiwanis Club, Uplands Golf Club, and Fellow of the Charter Institute of Secretaries.
Service will be held in the Sands Mortuary Limited "Memorial Chapel of Chimes" on Monday, August 30, 1976, at 3:00 p.m., Rev. Dr. J. L. W. McLean officiating. Flowers gratefully declined. Those so desiring may contribute to the charity of their choice.
SANDS—VICTORIA

DELANEY — In Victoria, August 20, 1976, Victor Maxwell Delaney, aged 57 years, of 839 Maddison St., born in Nova Scotia, resident here for 5 years. He was a retired C.F.B. Chief Warrant Officer. He is survived by his loving wife, Julie, and 2 daughters, Mrs. Verna Rivard of Gibsons, B.C., and Mrs. Roxanne Parsons of Blackfoot, Alberta; 2 sons, Victor David of Fredericton, New Brunswick, and Roy William of Victoria; 7 grandchildren; also 4 brothers, Robert Delaney of Waverly, N.S., Gerald of Windsor, Ont., Vincent, of Kitchener, Ont., and Claude of London, Ont.
Funeral service will be in Christ the King Chapel, C.F.B. Naden, Esquimalt, Thursday, August 26, 1976, at 2:00 p.m. McCall Bros. in charge of arrangements.

DOBBIE — in Victoria, August 22, 1976, Margaret Louise Dobbie aged 83 years, born in Calgary, Alberta and a resident of Victoria for many years. Predeceased by her husband Major Archibald Dobbie, 1975. Survived by her daughter and son-in-law Mr. and Mrs. G. (Jean) Bricker, three grandchildren, Gordon, Barbara and Wendy of Victoria. She was a member of the Toronto Conservatory Alumni and a member of St. John's Anglican Church, Victoria. Mrs. Dobbie was a daughter of the late Simon John Clarke of Calgary.
Funeral services will be held in McCall Bros. FLORAL CHAPEL, Thursday, August 26, 1976 at 1:15 p.m. Reverend Canon G. Baker officiating.

GUST — Joseph Julius (Joe) in Victoria, B.C., on August 23, 1976. Born in Saskatchewan, age 49 years, formerly of Rosedale, B.C. Survived by his loving wife, Joan; 3 sons, Greg, Cleve and Alex; 3 daughters, Sherri of Burnaby, Mrs. Maureen Maitland of Sardis, B.C., and Mrs Michelle Vine-Sullivan of Victoria; also granddaughter, Amy Michelle; also 4 brothers, Frederick, Carl, Edward and Robert.
Funeral services Friday, August 27, at 1 p.m. in the Chape of First Memorial, 4725 Falaise Dr., followed by interment in the Royal Oak Burial Park. Arrangements by FIRST MEMORIAL SERVICES LTD.

HEALEY — In Victoria, B.C., on August 24, 1976, Mr. Thomas Leonard Healey, aged 91 years. Born in Carlton Place, Ontario, and a resident of Victoria for many years, late residence 4163 Wilkinson Rd. He leaves two nephews, one in Saskatoon, Sask., and one in San Diego, Calif.; also his dear friend Mrs. Scrinshaw.. Mr. Healey had been a member of the Victoria Lodge No. 1, I.O.O.F. for over 45 years.
Service will be held in Sands Mortuary Limited "Memorial Chapel of Chimes" on Thursday, August 26, 1976, at 3:00 p.m.
SANDS—VICTORIA

McKENNA — On August 23, 1976, Janet McKenna of 8090 Cambie Street, Vancouver, aged 86 years. Survived by one daughter, Mrs. Don B. (Elizabeth) Ansell, and two grandchildren, Elaine and Beverly, all of Vancouver, two sisters and several nieces and nephews, all of Scotland. Late member of O.E.S.
Funeral service Wednesday, August 25, at 2:30 p.m. in the Chapel of Chimes, Harron Bros. Ltd., on 10th Avenue, two blocks west of Main Street, Vancouver, Rev. Gordon How officiating. Interment Masonic Cemetery, Burnaby.

PFAENDLER — On August 23, 1976, in Victoria, Mr. Frederick Pfaendler (Phendler), aged 84 years, of 1030 Pendergast, formerly of Montreal and Los Angeles. He leaves his loving wife, Bertha; three sons, Frederic of Montreal, Herbert of Los Angeles and Roy of Vancouver; 13 grandchildren and relatives in Switzerland.
A private funeral service will be held in McCall Bros. FLORAL CHAPEL on Thursday, August 26, 1976, at 10:15 a.m.

POLLOCK — In Victoria at Glengarry Hospital on August 23, 1976, Jeannie Pollock, in her 94th year, of 1144 McClure St. She is survived by her daughter and son-in-law, Marjorie and John Bengs, and son-in-law Campbell Sanson, step-daughter and son-in-law Dorothea and Donald Wheldon. She also leaves granddaughter Barbara Schillinger of White Rock, grandson Bruce Sanson of Port Alice, step-granddaughter Cynthia Harvey and 6 great-grandchildren, also one brother, James Rhynes of Calgary.
A private funeral service will be held on Thursday, August 26, in McCall Bros. FAMILY CHAPEL. (Flowers gratefully declined.)

WATT—Elsie Gowans Watt, beloved sister of Ruby, Phyllis and Leslie Watt, died suddenly at her home 450 Simcoe St., Victoria, B.C., on Sunday, August 22, 1976. Born in St. Anne de Bellevue, Quebec, resident of Victoria for the past 8 years. Also survived by 3 nieces and 9 grandnieces and grandnephews. She was a member of the Canadian Diatetic Association and Canadian Authors Association of Victoria and charter member of James Bay New Horizons.
Funeral service will be held on Wednesday, August 25, 1976 at 3:30 p.m. in the Spencer Chapel of Metropolitan Church. McCall Bros. in charge of arrangements. (Flowers gratefully declined. Friends so desiring may make donations to the charity of their choice.)

305 DEATHS and FUNERALS

WALSH — Eber Granger, on August 23, 1976. Born in Quebec, age 89 years, formerly of Sudbury, Ont. Survived by his son, Tennyson, daughter-in-law Florence, four grandchildren.
Private Memorial Service. Flowers are declined with thanks. Arrangements by FIRST MEMORIAL SERVICES LTD.

308-A CARDS OF THANKS

Gratefully acknowledging with heartfelt appreciation your kind and thoughtful expressions of sympathy. —Frieda Smale and family.

309 IN MEMORIAMS

McCLURE — In loving memory of Thomas Adams (Tommy) McClure, who passed away August 25, 1955.—Always remembered by his sister, brother-in-law, and niece.

RULE—In loving memory of my dear husband, Alf Rule who passed away August 25, 1971,
The face I loved is now laid low,
His loving voice is still,
The hand so often clasped in mine,
Lies now in death's cold chill.
I often sit and think of him
When I am all alone;
For memory is the only thing
That grief can call its own.
—His loving wife Annie.

THEY SHALL GROW NOT OLD, AS WE WHO ARE LEFT GROW OLD, AGE SHALL NOT WEARY THEM, NOR THE YEARS CONDEMN, AT THE GOING DOWN OF THE SUN, AND IN THE MORNING, WE WILL REMEMBER THEM.
WITH GRATITUDE, SANDS.

310 FUNERAL DIRECTORS

McCall's

WEDNESDAY
LEWIS, Mr. Frank G.
—Accompanied to St. Stephen's, New Brunswick, for interment.
EGO, Mr. W. Ray
10:30 a.m.—FLORAL CHAPEL
RICHARDSON, Miss Anna
3:30 p.m.—FAMILY CHAPEL
WATT, Miss Elsie G.
3:30 p.m.—SPENCER CHAPEL, METROPOLITAN CHURCH

THURSDAY
PFAENDLER, Mr. Frederick
PRIVATE SERVICE
10:15 a.m.—FLORAL CHAPEL
DOBBIE, Mrs. Margaret L.
1:15 p.m.—FLORAL CHAPEL
DELANEY, Mr. Victor M.
2:00 p.m.—CHRIST THE KING CHAPEL, C.F.B. NADEN, ESQUIMALT
BROWN, Mr. Neil Stuart
3:15 p.m.—FLORAL CHAPEL
COUPE, Mr. Pierre A.
PRAYERS
7:30 p.m.—FLORAL CHAPEL

FRIDAY
COUPE, Mr. Pierre A.
MASS
10:30 a.m.—ST. ANDREW'S CATHEDRAL
PRIVATE SERVICE
POLLOCK, Mrs. Jeanne

McCALL BROS.
Floral Funeral Chapels
385-4465

Sands
SERVING VANCOUVER ISLAND
WE CARE
Dedicated to service
Sensible Prices
SANDS FUNERAL CHAPELS
VICTORIA 388-5155
SIDNEY 656-2932
COLWOOD 478-3821
DUNCAN 746-5212
LADYSMITH 245-2331
NANAIMO 753-2032
Your seven community Chapels. Independently Family Owned and Controlled. Sands since 1912.

MEMBER BY INVITATION
NSM NATIONAL SELECTED MORTICIANS SINCE 1902
VICTORIA, 388-5155
SIDNEY, 656-2932
COLWOOD, 478-3821
DUNCAN, 746-5212
LADYSMITH, 245-2331
NANAIMO, 753-2032
Removal And Service Arrangement
Covering Vancouver Island
A Division of Sands

IFC INTERNATIONAL FLIGHT CARE
Specializing in forwarding to or from anywhere
WORLD WIDE FUNERAL INFORMATION SERVICE
call collect or cable
"Mortuary Victoria"
A Division of Sands

FIRST MEMORIAL SERVICES
Serving the Public and Exclusive Undertakers for the Memorial Society of B.C. 658-5244.

310 FUNERAL DIRECTORS

Hayward's Thomson & Irving
Funeral Chapels
1625 Quadra St.
384-2612 — 386-3505

CUNNINGHAM FUNERAL CHAPEL
1155 Fort Street
Phone 384-5512 or 384-8626
Offering dignified moderate service for all. Geo. S. Cunningham, owner, manager.

311 MONUMENTALS

STEWART MONUMENTAL Works Ltd.
ESTABLISHED 1896
Memorial of Distinction
Marble fireplace and tabletops
1402 May St. 384-3452

"The Finest In Craftsmanship"
MORTIMER'S MONUMENTS
633 DAVID ST. 383-6421
ESTABLISHED 1877

313 MISCELLANEOUS

MEMORIAL SOCIETY OF B.C.
Founded 1956
Dignified Final Arrangements
At Minimum Cost
Brochure and full details from the VICTORIA branch
Rm. 101, 727 Johnson Street
Victoria
385-5214 (24 hours)
Lifetime Membership $5

Trials Set For Trident Protesters

SEATTLE (AP) — Seven Americans and two Canadians charged in connection with their protests at the Trident nuclear submarine base on Hood Canal Aug. 8 have appeared before the U.S. Magistrate in Seattle.

Chrystal Perrow of the magistrates's office said Tuesday all present, except for one, chose to be tried in front of the magistrate. A trial date of Nov. 4 was set.

The nine were among 200 demonstrators who marched and chanted in front of the Trident base before cutting a fence and pushing over a gate to enter the property a little over two weeks ago.

She said all the Americans except Schmoe live in a Seattle area community, and wanted to be tried together.

The include John William, Michaele Adams, Caroline Wildflower, Jo Maynes, Laurel Raymond and Michael Ballard not present.

The Canadians are James and Shelley Douglass of New Westminster.

NOTICE TO CREDITORS
TEN-O-TWO COFFEE SHOP
1002 Broad Street, Victoria, B.C.

NOTICE IS HEREBY GIVEN to the creditors and those having claim against the said business: The said business is under new ownership as of August 3, 1976. Part of the purchase price will be paid August 5, 1976 to the previous owner and the balance on August 27, 1976.

The new owner, Maxim Enterprises Ltd. is not responsible for any debts or liabilities incurred by the former owners, Donald Eric Matten and Irma Green Matten, also known as Irma Green, of the said business.

E. M. Lee,
Barrister & Solicitor,
411-620 View Street,
Victoria, B.C.
Telephone: 385-2831.

SCHOOL DISTRICT NO. 62 (SOOKE)
DEMOLITION TENDER

Tenders are called for the demolition of 3 wood buildings situated at 3067 Jacklin Road.

Bids will be accepted by the Secretary-Treasurer, School District No. 62 (Sooke) on or before 4:00 p.m. Monday, August 30th, 1976. Demolition must be completed on or before Monday, September 20th, 1976.

Instructions to bidders may be obtained at the School Board Office, 2227 Sooke Road, Victoria, B.C.

M. P. Rudge,
Secretary-Treasurer,
School District No. 62 (Sooke),
2227 Sooke Road,
Victoria, B.C.

PUBLIC WORKS DIVISION
DEPARTMENT OF HIGHWAYS AND PUBLIC WORKS
PROPERTY FOR SALE

OFFERS are invited by the Hon. Alex V. Fraser Minister of Highways and Public Works

Parliament Buildings, Victoria, British Columbia, for the following land and improvements:

ADDRESS:	55 Canada Avenue, Duncan, B.C.
LEGAL DESCRIPTION:	Lot A of Lot 4 and Lot B of Lot 5, Block 1, Section 17, Range 6, Quamichan District, Plan 2070, and Lot 1, Section 17, Range 6, Quamichan District, Plan 3100.
SITE AREA:	Approximately 6,330 square feet.
IMPROVEMENTS:	Former Coach Lines depot. Average quality, one-storey concrete block building with stucco finish; area: 1,700 square feet; blacktop 3,350 square feet.
ZONING:	Commercial downtown (CD)
PRESENT MARKET VALUE:	$100,000.00

These Offers are subject to any existing right of first refusal to purchase the property.

Sealed Offers will be received up to 2 P.M. on Wednesday, the 1st day of September, 1976 at the Office of the Superintendent of Works, Department of Public Works, 805 Cloverdale Avenue, Victoria, British Columbia, V8X 2S9.

The lowest or any offer will not necessarily be accepted. Inquiries may be directed to the Contracts Administrator at 387-5790.

G. L. GILES,
Deputy Minister
August, 1976.

Delaware Proceeding With Lottery

WILMINGTON, Del. (AP) — The head of the Delaware state lottery said Tuesday the agency will proceed with its new pro football pool despite legal action by the National Football League to bar legalized gambling on its games.

"We are continuing because we believe it is something desirable to the people and, in the opinion of our attorneys, we have a proper and legal right to do that," Peter M. Simmons told a news conference, where he unveiled the pool game.

The NFL has asked the United States district court in Wilmington to bar state officials from beginning the game Sept. 1. A hearing is set for Wednesday before Judge Walter K. Stapelton.

Simmons declined to discuss the NFL suit in detail. He said, however, that Delaware Attorney-General Richard R. Wier Jr. has ruled that the state has a legal right to conduct the game.

As explained by Simmons, a portion of the game bears a striking resemblance to the illegal football point-spread gambling cards that regularly circulate during the pro football season.

The Delaware game comes in two parts.

The touchdown segment features a card—similar to the illegal cards—listing the weekly 14-game NFL slate of games. Bettors can wager on three, four or five games and must select the winners and must win by the assigned point spread.

The football bonus segment has two slates of seven games each. A bettor can wager on one or both slates and must select the winning teams.

Simmons said the payoffs will be pari-mutuel in nature, with about 45 per cent of the money wagered in a particular segment being returned to the winning gamblers.

Bettors can wager $1, $2, $3, $5 or $10 on their choices. Simmons said one million cards for each segment will be distributed beginning Sept. 1. The cards will be available free, with the bets collected when a player returns a card to a lottery agent.

Ali Ignores Edict

SHOW LOW, Ariz. (AP) — World champion Muhammad Ali says he's ignoring a World Boxing Commission edict on when he must fight George Foreman.

The commission recently said that if Ali wins his Sept. 28 heavyweight title bout in New York with Ken Norton, he must fight Foreman within 90 days or face loss of his crown.

"I'm going to buck them," Ali told writers in this northeastern Arizona community, where he's training for the Norton fight. "I'm going to punish them. I don't need no title. I'm above the title. The name Muhammad Ali don't need no title no more.

"Fight Foreman in 90 days? I'll fight him in 91 days now. I ain't going to fight him in 90 days."

Ali predicted he'll knock out Norton, saying it might be over within three rounds.

KILSHAW'S
1115 FORT ST.
AUCTION
Estate & Consigned
FURNISHINGS
FRIDAY
AT 7:00 P.M.
OAK OFFICE DESKS
FIREPROOF
FILING CABINET
LIVING, DINING AND BEDROOM STES.
TWIN BEDS
Console table and set of chairs, chests, dressers, telephone table, etc. Refrigerators
RUGS
China Glassware and Bric-a-brac
COLLECTORS
ROYAL COPENHAGEN PLATES
1908
and others
For your sale or cash guaranteed appraisal
Call
KILSHAWS
384-6441

Special Offer
FOR PRIVATE PARTY CLASSIFIED ADVERTISERS
Use this handy coupon to place your Classified Advertisement and save money.

Name ....
Address ....
....
Phone No. ....
Signature ....
No. of Insertions .... Amount Enclosed $ ....

FILL OUT AND MAIL OR DELIVER IN PERSON TO
SPECIAL OFFER
Victoria Press Ltd.,
P.O. Box 300,
Victoria, B.C.
V8W 2N4.

Your ad will run as soon as possible upon receipt of this coupon and payment, or please specify consecutive dates:
....

Classification Number .... 10 WORDS MINIMUM

10 Words for 1 insertion in The Daily Colonist and Victoria Times: $1.00 — 10¢ for each additional word.
10 Words for 3 insertions in The Daily Colonist and Victoria Times: $2.50 — 25¢ for each additional word.
10 Words for 6 insertions in The Daily Colonist and Victoria Times: $4.00 — 40¢ for each additional word.

All ads must be written in regular classified style, and run on consecutive days.
All real estate, mobile home, rental and business advertising is considered to be commercial advertising and will not qualify for this special offer.

SEND CHEQUE or MONEY ORDER
— NO REFUNDS —
This coupon valid until Oct. 1, 1976

THE DAILY COLONIST AND VICTORIA TIMES

While Stocks Last
4 BIG WAREHOUSES
3475 QUADRA
47 SONGHEES RD.
877 GOLDSTREAM, LANGFORD
BURNSIDE PLAZA
Prices Effective
Wed., Thurs., Fri., Sat.
Langford and Burnside Plaza Stores Open Sun, 10 a.m. to 6 p.m.
We Reserve the Right to Limit Quantities
Open Every Night 'til 9. Sat. 'til 6

AT THE WAREHOUSE . . . WE CAN ONLY DO OUR BEST TO SERVE EVERYBODY! IF WE BECOME SHORT OF THE ITEMS YOU WANT, PLEASE BEAR WITH US.

BACON — Lean, Sliced, Rindless LB. 99¢
ROUND STEAK — Grade A, Grain fed. FULL CUT LB. 1.47
WIENERS — Cryovac 1's. 1-LB. PKG. 69¢
TOILET TISSUE — Mont Clair, 4 ROLLS 79¢
Blue Bonnet MARGARINE — "fit for a queen!" 3 LBS. 1.39
PERFEX BLEACH — Giant 128 OZ. 98¢
DAD'S COOKIES — Variety Pack. Giant 28-oz. Bag 1.29
ORANGE FLAVOR CRYSTALS — Jolly Miller Pkg. of 4 69¢
Catelli Splendor SPAGHETTI OR MACARONI — 2 LBS. 69¢
CARROTS — No. 1 Local, Fresh. 3 lb. 29¢

Northland to Appeal to Lang

VANCOUVER (CP) — Skeena MP Iona Campagnolo is arranging a meeting between federal Transport Minister Otto Lang and Northland Shipping Co. Ltd. president Capt. Louis Fleming to appeal the government's decision to withdraw the firm's coastal shipping subsidy, a company spokesman said Tuesday.

The company announced Mrs. Campagnolo was arranging the meeting after she met with Fleming in Vancouver to discuss the upcoming cancellation of the subsidy to Northland, which serves isolated B.C. coastal communities.

Ottawa's decision to end Northland's $3.1 million subsidy on Oct. 31 could force the firm to terminate its coastal service, the company says.

In a press release, the company said Mrs. Campagnolo was not fully conversant with many aspects of Northland's coastal shipping services.

"We did, however, clarify to some extent a number of misconceptions with respect to the degree of profitablity experienced under the precisely-controlled terms of the subsidy agreement," Fleming said.

"We also had the opportunity to express our views on the operational and economic disadvantages of a service which would be fragmented by a number of different companies becoming involved."

Lang said earlier the withdrawal of a $4-million subsidy to Northland Shipping Co. Ltd. will not seriously reduce service to remote northern British Columbia communities.

Countering criticism of the federal move, Lang said in a statement that talks with the provincial government and shipping companies in the area revealed that service could continue without a major increase in rates if the subsidy was withdrawn.

Capt. Fleming said last week that removal of the subsidy "is obviously going to mean severe hardship to many of the communities, and possibly to many of our 340 employees."

The company has been providing scheduled cargo and passenger service to 16 remote coastal communities ranging as far north as the Queen Charlotte Islands for 34 years. Capt. Fleming said that without the subsidy shipping rates will be prohibitive.

Packages Found

LINDENHURST, N.Y. (AP) — Suffolk County police uncovered five packages in the post office here addressed to the Soviet secret police containing bullets and springs. The packages were addressed to the NKVD in Moscow.

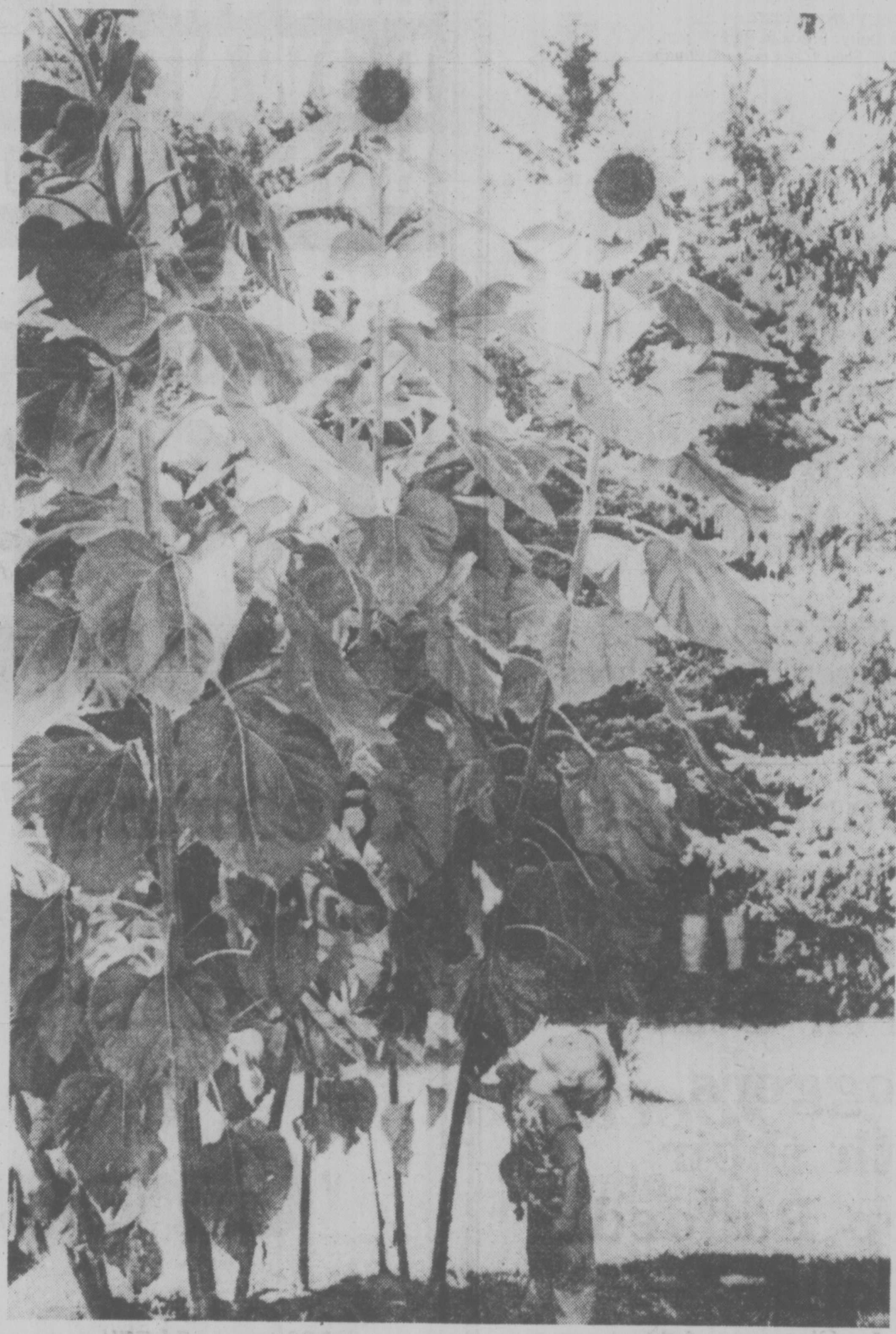

JACK-AND-THE-BEANSTALK must seem plausible to two-year-old Jamie Bradley as he cranes his neck to check out the top of these 12-foot giant sunflowers. The monsters were grown by Jamie's grandmother, Carmen Bradley, who lives about 15 miles west of Ottawa.

$250,000 Offer: Hijackers

CAIRO (CP) — Three Arab hijackers, whose attempt to pirate an Egyptian jetliner to neighboring Libya was foiled Monday, have claimed that Libyan leader Moammar Khadafy promised them $250,00 to hijack the aircraft.

Two of the hijackers, officially identified as two Palestinians from Abu Dhabi and an Egyptian student, were wounded when Egyptian soldiers, dressed as mechanics, overpowered them.

The 96 passengers — mostly French and Japanese — and six crew members of the Boeing 737 were not injured during the incident at the southern city of Luxor.

No Americans were reported aboard the plane.

An official said two of the hijackers carried pistols and the third a knife and a bag believed to contain explosives.

Prime Minister Mamdouh Salem said the three men — Ali Ahmed Mahmoud Osman, his cousin Mohammed Naguib Ahmed, and Ahmed Mohammed Soliman — told him Khadafy promised them $250,000 if they forced the pilot to fly the plane to Libya.

Interior ministry officials said they also demanded the release of three Libyans and two other Arabs jailed in Egypt and threatened to blow up the plane if their demands were not met.

In Tripoli, a Libyan official accused Egypt of planning the hijacking in order to throw the Libyan government into disrepute.

And earlier, the Libyan news agency Arna said Egypt planned the hijack to divert attention from the county's internal problems and to demonstrate the efficiency of its security forces.

Oct. 14 Protest Useless: Munro

MONTREAL (CP) — The Oct. 14 day of protest being organized by the Canadian Labor Congress (CSLC) against the federal wage-and-price-control program will not budge the government, Labor Minister John Munro said today.

"It would become a political strike against the government," he told the 75th anniversary convention of the United Textile Workers of America.

"Should a political strike take place, I can only tell you no government elected by the people could capitulate to that kind of pressure and retain its credibility."

Munro said that after the day of protest, labor should join the rest of Canada to fight inflation. He hinted that the controls program could be lifted sooner if inflation is down to four per cent yearly.

"As soon as we are approaching the four-per-cent level, and we have confidence we can stay on course, we should be able to take off those controls."

Munro said that 58.2 per cent of all settlements which had come before the Anti-Inflation Board up to Aug. 9 have been within the guides and that indicates most workers are willing to give the controls program a chance.

"Since the inception of the program, the reduction in the cost of living when compared to wage settlements shows clearly that workers have increased their real income by nearly four per cent."

Sands
Seven Funeral Chapels Serving Vancouver Island
Dedicated To Service . . .
your seven community chapels, independently family owned and controlled. Sands, since 1912.
VICTORIA, 388-5155
SIDNEY, 656-2932
COLWOOD, 478-3821
DUNCAN, 746-5212
NANAIMO, 743-2032
LADYSMITH, 245-2331
ifc INTERNATIONAL FLIGHT CARE
A DIVISION OF SANDS
MEMBER BY INVITATION
NSM NATIONAL SELECTED MORTICIANS
SINCE 1962
Removal and Service Arrangement Covering Vancouver Island
A DIVISION OF SANDS
Specializing in forwarding to or from anywhere
WORLD-WIDE FUNERAL INFORMATION SERVICE
Call Collect, or Cable "Mortuary Victoria"
A DIVISION OF SANDS

Eaton's
Thursday
Evening
Buffet Special
Served Between
5:00 p.m. and 7:00 p.m.
Salisbury Steak
Grilled Salisbury Steak
with Rich Brown Gravy
Whipped Potatoes
Choice of Vegetable
Tea or Coffee
2.25
or choose from our Regular Menu
Victoria Room Buffet, Fourth Floor
EATON'S

Syrian Nod for Talks

Times News Services

BEIRUT — Syria has agreed to attend a proposed summit conference of Arab heads of state to discuss Lebanon's civil war, providing the agenda is sufficiently broad.

Syrian Foreign Minister Abdel Halim Khaddam has cabled Mahmoud Riad, the Arab League's general secretary, that Syria "welcomes the convening of a summit conference to discuss the over-all Arab situation, particularly in Lebanon."

Reference to "the over-all Arab situation" is being interpreted here as indication that Syria is likely to insist that Egypt's signing nearly a year ago of the Sinai agreement with Israel also be a subject of discussion.

Such a Syrian demand to debate the Sinai agreement and an Egyptian refusal killed plans earlier this summer for a meeting of prime ministers of the two countries along with those of Saudi Arabia and Kuwait to discuss the Lebanese crisis.

An Arab summit conference on Lebanon without Syria, whose army occupies the eastern half of the war-torn country, would likely have little value.

Eleven Arab countries reportedly have agreed to attend such a summit conference, but most are far from Lebanon and with little influence here.

FRESH AS A FLOWER
IN JUST ONE HOUR
Your Choice Garments
Deserve Expert Cleaning, too
One HOUR "MARTINIZING"®
CERTIFIES
THE MOST IN DRY CLEANING
8 LOCATIONS TO SERVE YOU
8-11

BALTIC SEA DUMPING MAKES SEALS STERILE

STOCKHOLM (AFP) — The dumping of waste into the Baltic Sea by che mciaafle dumping of waste into the Baltic Sea by chemcial factories producing polychlorinated biphenyls (PCBs) makes four out of five female seals sterile, Scandinavian biologists believe.

A long-term study of 100 females showed that the pollutants caused cementing of the uterus — blocking the entrance to the womb — and considerable pain.

A report by a group of Swedish and Finnish scientists predicted that among an estimated 5,000 seals in the Baltic, only one in five of the 2,000 adult females would give birth next year.

Taking account of the mortality rate, this would mean only 160 new-born females would reach maturity and only 32 cubs would be born the year after next, the report added.

PCBs are used mainly in the manufacture of transformers because of its high

Cabaret Making Record Run

Chalking up a record as the longest running musical theatre production by a Victoria theatre group, the Kaleidoscope presentation of Cabaret will be held over one more week at the Empress Hotel.

Originally scheduled to end Aug. 27, capacity audiences attending nightly have pushed the closing date to Sept. 3.

The show with its almost totally local cast opened July 1 at Cedar Hill Community Centre, was extended there for the full month and then moved to The Empress.

But the extension will definitely be the final week for the show. Most of the company have early fall commitments. Those who have not yet seen it and those who would like to make a return visit to the Kit Kat Club — some people have returned up to a record 10 times — should make early reservations through the hotel.

EATON'S
For the Hard of Hearing
Unitron hearing aids can help nerve deafness and understanding. We supply batteries at no charge for the life of the Unitron rechargeable Hearing Aid at Eaton's.
Fourth Floor 382-7141

The last thing you'll want to read: Page 5.
That's because it's a page you'll want to spend some time with.
It gives you a deeper look at what's going on in the world today. It's background to the news. Not just what happens, but why, and what might happen next.
Editor Peter Murray sifts through the world's great newspapers, magazines and editorial opinions. Then he brings you the cream of the crop. Readers will always find something offbeat and thought provoking delivered nightly on Page 5.
Victoria Times
We've got a feature for everybody

GETTING BUGS OUT: Bruce Daniels, 23, of Watertown, N.Y., studies a Giant Eastern Lubber grasshopper as what is believed to be world's first insect zoo opens in Washington, D.C. Daniels is one of two zookeepers at new facility in Smithsonian Institution's museum of natural history.

Roman Holiday: Incredible, Grim

Manchester Guardian

ROME — The cries of hungry dogs and cats shut inside deserted flats, the sound of an anti-theft alarm siren wailing in the otherwise silent night, tell you that Rome, and other Italian cities, are faithfully observing their traditional mid-August madness — the Ferragosto holidays.

(These were granted Romans by the Emperor August for their exceeding diligence, but that was another country.)

In spite of resolutions, it is difficult not writing about this yearly phenomenon. All the Italian papers write about it at great length, sometimes with what appear to be last year's stories and photographs.

Those stories, even though negative, seem to stimulate the Italians to abandon their jobs, their posts, and themselves, to rush off to the sea or the mountains.

Also, Ferragosto renews itself each year, for the foreign tourist or the resident, as something simply incredible and truly impressive. It must be seen and experienced in order to know its horror, its weirdness, and the feat it provokes.

Probably in no other country in the world does everything come to a stop for a vacation which once was one day, then three, and now is 30.

The shops are shuttered, the houses are shuttered, some hospitals are closed, one's own doctors and dentist are away, it is difficult finding a chemist or a grover or a restaurant or a gas pump open. Common necessities must be provided for in advance.

Emergencies, coups d'etat, slippings in the bath tub must not occur. The prime minister is in Salzburg, Austria, until September.

In Turin, a 30-year-old former taxi driver, now confined for life to a wheel chair following a motor accident, could not report for work last week because the lift in his block of flats was not working. He lives on the seventh floor, and the maintenance company was shut for Ferragosto. Before his accident, the man also had been a volunteer fireman, and his wife called the fire brigade. They have promised to carry him up and down the stairs until the lift is fixed, so that he can go to his office job with a radio-taxi company.

A colleague died in Rome recently and his body was not found for three days because his cleaning woman was on her holiday and his friends thought he had left earlier than planned for his. Only when the newspapers began to accumulate outside his door was the alarm raised.

I fractured an ankle some weeks ago and must wait until next month to have an orthopedic aid made for it.

Important traffic lights on the motorways cannot be repaired because the private maintenance firm is shut. That paraplegic ex-taxi driver in Turin was lucky that he was not actually inside the lift when the motor stopped, as he might be there still.

WILLIAMS
QUALITY MEATS
795 FORT ST.
384-0525
384-0526
SPECIALS

BONELESS SIRLOIN STEAKS 2.69 LB
PORTERHOUSE STEAKS 2.49 LB
T-BONE STEAKS 2.39 LB
FRESH MUSHROOMS 1.09 LB

GRADE A No. 1 & 2 FREEZER BEEF 100% GUARANTEED
HINDS 100-150 lbs. 1.29 LB.
SIDES 200-260 lbs. 99¢ LB.
BARONS 50-80 lbs. 1.09 LB.
PRICES INCLUDE CUTTING, WRAPPING AND FREEZING!
8-25

EATON'S

BUYLINE 388-4373.
Store Hours Daily: 9:30 a.m. to 5:30 p.m.
Thurs. and Fri. Shop 9:30 a.m. to 9:00 p.m.

Ken Curl
Area Manager, Boys' Shoes
Eaton's

Ken Curl states:
"I guarantee that boys' North Star Joggers with their "Deep Padded Collar" design are now selling at the lowest price in town. If you find a lower price we'll refund the difference."

9.50

Reg. 15.00. Joggers feature the "Deep Padded Collar" design with leather uppers, padded topline, cushion wedge heel, ripple sole, 2 side stripes and cushion tongue. In blue suede/yellow, white leather/blue, blue suede/white. Sizes 1-5½.
Boys' Shoes, Dept. 239, Floor of Fashion.

EATON'S DOWNSTAIRS BUDGET STORE

Presents Over
1,000 Dresses
Clearing from Catalogue and Regular Stock

Great Savings
3.00
5.00
9.00

Here's your chance to make a great fashion buy at Great budget savings! Thursday Eaton's offers this great collection of dresses at low, low prices. You'll find almost every color imaginable in regular and half sizes, in many fabric choices.

PERSONAL SHOPPING ONLY
Downstairs Budget Store
EATON'S

GEORGE WASHINGTON UP FOR PROMOTION

WASHINGTON (Reuter) — The House of Representatives voted Tuesday to promote George Washington to the rank of full general, 176 years after the country's first president died.

The idea to move Washington up from lieutenant-general to General of the Armies came from the House armed services committee.

The U.S. Army, however, expressed mixed feelings about the legislation, which still must clear the Senate.

The army said it has no objection to the bill, but said promoting him would be "of little practical value" in determining his prominence in U.S. history.

"Irrespective of his rank or grade, George Washington is considered by all Americans to be the outstanding military figure of our nation," the army said.

There has only been one other General of the Armies, John Pershing, who was given the honor following the First World War.

Since the Second World War, five men held the title of General of the Army on the military rolls, including Dwight Eisenhower and Douglas MacArthur.

Canadian helicopter rescues Hetenyi

Falls Challenger Stuck, Rescued

NIAGARA FALLS, Ont. (CP) — An American who planned to go over the Horseshoe Falls in a barrel Tuesday got stuck on a rocky ledge in the Niagara River above the falls and was rescued by helicopter.

Tibor Hetenyi, a 26-year-old cosmetics shipper from Edison, N.J., was lifted from the barrel, a converted propane gas tank, by a Canadian Forces helicopter after it caught on a ledge about 400 yards above the falls.

He was taken to hospital in Niagara Falls, N.Y.

Hetenyi launched the barrel, 5½ feet long and 38 inches in diameter, from the U.S. side of the river about a mile above the falls.

After the barrel caught on the ledge, the river's flow was slowed at a control dam above the falls to enable the helicopter from CFB Trenton, Ont., to land on a bush-covered rock ledge near the barrel.

Before the attempt, Hetenyi said in an interview that he believed the barrel had enough oxygen to complete the stunt and no provision had been made for additional oxygen supplies.

Hetenyi was later charged with performing in a park an act "which serves no earthly purpose."

The attempt was "worth it," said Hetenyi, a native of Hungary from his hospital bed. "I might give it another try, I don't know."

He and his partner, Barry Grasser, 30, of Middletown, N.J., are scheduled to appear in court on the charge today.

17 More Whales Found Beached, Dead

MIAMI, Fla. (AP) — The discovery of 17 more whales, beached and dead in an isolated area of southwest Florida, has deepened the mystery of a series of recent strandings on the Gulf Coast.

Daniel Odell of the University of Miami said Tuesday the false killer whales, dead for several weeks, were found in the Everglades National Park.

"There's no way to know for sure, but the chances are good these are part of the same herd we saw last month," Odell said. Five false killer whales died after beaching last month near Fort Myers, Fla. Several days later, a whale died and 29 others were forced back to sea at Loggerhead Key, 150 miles southwest of Fort Myers.

In early July, about 100 spinner dolphin beached near Sarasota. About 25 died and the others were herded back to sea.

"We haven't found any other evidence of major disease in the brain or other organs," said Dr. Nicholas Hall of the University of Florida.

Hall and a team of scientists are performing tests on the remains of the animal that died on Loggerhead Key. That whale, a large male, is believed to be the leader of the herd.

It is thought the leader, its sonar or equilibrium faculties affected, came to the beach to get its bearings and brought other herd members with it.

But Odell said although hundreds of the inch-long parasitic worms were in the ear canals, no evidence of organic damage has been found.

Hall confirmed no damage to the brain or cranial nerves had been discovered, but he said it is believed hair cells which control equilibrium might have been affected.

"Maybe the group was infected by the parasites from a single food source," Hall said. "As the animals are eliminated, new members take over the dominant role. Then they get sick and lead the herd to shore."

EATON'S

Store Hours Daily: 9:30 a.m. to 5:30 p.m.
Thurs. and Fri. Shop 'til 9:00 p.m.
BUYLINE 388-4373
Store Information 382-7141

Now is the time to save 200.00 on this elegant Grandmother clock Now 675.00 At Eaton's from Thursday August 26 until Saturday, September 4

Regular 875.00. A graceful reminder of times past, this meticulously crafted timepiece provides a handsome focal point for any foyer, entrance hall or living room. Features include cherry bordeaux finish, eight day weight-driven movement, Westminster chime, and a nostalgic tempus digit brass dial. Approximated size, 72¼" high, by 16¼" wide by 10½" deep. Please allow 4 weeks for delivery.

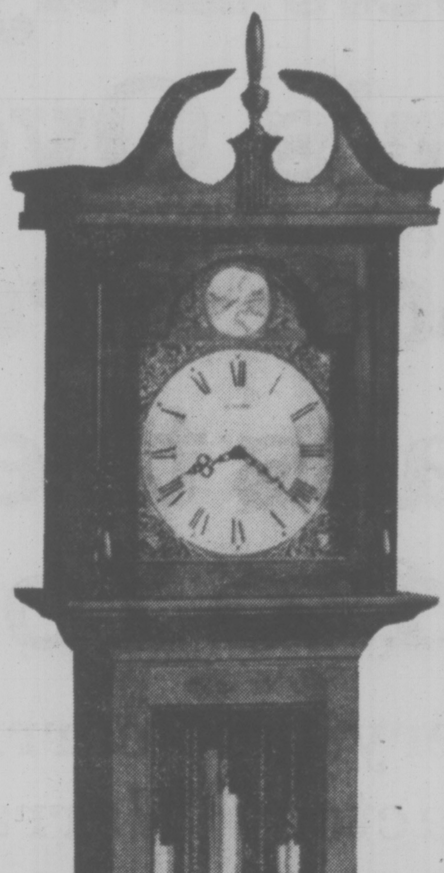

Clocks and Watches, Dept. 515, Main Floor

EATON'S

Great hardware savings for the handyman. All quality equipment, and all with Eaton's guarantee

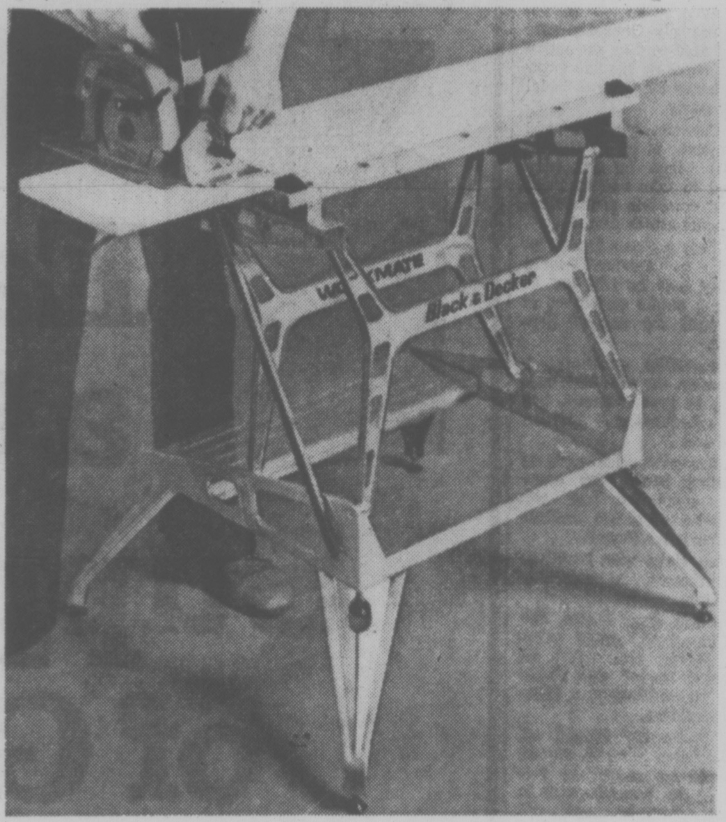

Big savings now on a durable Black and Decker Workmate
Handy Workmate folds away to suitcase size. Features a lightweight, yet strong aluminum frame and laminated wood top. 29" vise has 4" jaw opening. Opens to 10" when using swivel pegs. Adjustable feet. 57^{97}

Black and Decker 7¼" circular saw.
Cutting depth: 90°-2⅜", 45°-1⅞". 4900 R.P.M. 9 amps. 1 7¼" combination blade. 26^{99}

Put a Sunbeam Smoke Sensor in your home.
Mallory 12V Duracell battery operated. Loud 85 decibal alarm (test button) and more. 42^{88}

All purpose, dry chemical extinguisher.
Fire extinguisher helps fight a variety of fire types. Refillable and easy to operate. 14^{99}

Save on heavy duty mechanics tool box.
Tray with 3 compartments, 2 end handles. 11^{49}
Small parts cabinet with 38 drawers, 10.99

11-pce. ⅜" drive socket set (SAE).
12-pt. sockets (⅜-¾"), ratchet and more. 19^{99}

6-pce. metric combination wrench set.
Metric size 10 to 17 mm. in vinyl pouch. 9^{49}
11-pce. combination set, 13.99. 6-pce. open end set, 12.99

7-pce. screwdriver set with golden grip.
Nickel-plated blades. Variety of end types. 4^{99}
High speed 13-pce. twist drill set, 5.99

Save now on all-weather floating lantern.
Big powerful ¼ mile beam glows in dark. All parts attached. Weatherproof. 8^{99}

Big savings on electric pencil engraving gun.
Creates lines on wood, metal, leather and more. 7,200 strokes per min. 100/120 volts. 10^{99}

Save on convenient 3-in-1 swivel bench vise.
Heavy duty cast iron. Equipped with pipe grip, anvil and heat treated jaws. 15^{99}

Shop hanger for handy storage of small items.
24" tool rack has slanted slots for easy tool removal. 2 adjustable shelves and much more. 11^{99}

Versatile all-steel 5-shelf unit on sale.
Variegated walnut and avocado woodgrain finish with black finials. Easily assembled. 8^{88}

Save on 15-shelf Mediterranean shelf unit.
Shelves 10" deep. Adjust to 1½" intervals, plastic leg tips, hardware included. Assembles easily. 49^{99}

Springfield outdoor aluminum thermometer.
Anodized aluminum framework makes it weather-proof. Both Celcius and Fahrenheit readings. 2^{99}

Sale-priced 2.9 gal. Wet/Dry Shop Vac.
4-wheel plastic dolly, 6' hose, 2 extension wands, 6" master nozzle, 6" squeegee and 1 filter bag. 44^{99}

Black and Decker ¼" drill on sale now.
Capacity: steel ¼", hardwood ½", Well balanced and comfortable to use. 2250 R.P.M. 1.9 amps. 11^{99}

Hardware, Dept. 253, Lower Main Floor.
BUYLINE 388-4373
Store Hours Daily: 9:30 a.m. to 5:30 p.m.
Thurs. and Fri. Shop 9:30 a.m. to 9:00 p.m.

CAOUETTE
. . . subdued

Caouette Sidelined By Illness

By ERIC HAMOVITCH

OTTAWA (CP) — It appears unlikely Real Caouette will be able to play an active role in choosing his successor as leader of the federal Social Credit party.

Mr. Caouette, who will be 59 next month, is in an Ottawa hospital where he has been ordered to take two to three months' complete rest following a heart attack Aug. 4.

The fiery political leader indicated in subdued tones Tuesday that he will not be issuing a public statement at least until the end of September.

A convention to choose a new leader, the first such convention in party history, has been scheduled for Ottawa Nov. 6 and 7.

Mr. Caouette, who has been in failing health for some years, announced last November he would not continue as leader much longer.

So far, three men have declared themselves leadership candidates.

They are Rene Matte, MP for Champlain, party president Martin Hattersley, an Edmonton lawyer, and Philip Stuart Hele-Humbley, a Montreal pensioner.

Mr. Hattersley kicked off his campaign June 25, saying he hoped to revive the fortunes of the federal party in western Canada. All 11 members o fthe current federal caucus represent rural Quebec ridings.

Mr. Matte, 41, a former teacher who has sat in the Commons since 1968, declared his candidacy last Friday.

Mr. Hele-Humbley told party officials last Sunday he wished to run.

None of the three candidates has submitted the signatures of 100 party members needed to obtain official recognition as candidates.

Several others have been mentioned as possible successors to Mr. Caouette.

Andre Fortin, MP for Lotbiniere, said Tuesday in an interview he would make his intentions known by the end of the month.

A spokesman for Gilbert Rondeau said the Shefford MP was also considering running. James Chabot, veteran MLA for Columbia River in the British Columbia legislature and minister of labor under former premier W. A. C. Bennett, has made inquiries of party headquarters in Ottawa.

House Leader Leonel Beaudoin and Gilles Caouette, director-general of the party and son of the present leader, have also been mentioned. Gilles Caouette was MP for Charlevoix between 1972 and 1974.

The deadline for candidates to file their papers is Sept. 20.

Richard Janelle, a member of the convention organizing committee, said about 1,500 delegates are expected from as many as 200 ridings across Canada, with about two-thirds of them from Quebec.

To prevent outsiders seeking the leadership, organizers have stipulated that candidates must be party members of at least six months' standing.

The convention will be held at the Ottawa Civic Centre, site of the Progressive Conservative leadership convention last February. The first day of the two-day affair, a Saturday, has been set aside for candidates' speeches and discussions. Voting will take place Sunday, Nov. 7.

Rubber Strike End in Sight

COLUMBUS, Ohio (AP) Goodyear Tire and Rubber Co. and the United Rubber Workers union reached a tentative agreement on a three-year master contract today that could end the 126-day-old strike, the company reported.

The tentative agreement provides for a general increase of $1.35 hourly over three years, a cost of living allowance and "substantial boosts" in pensions and other benefits, Goodyear said.

FREEZERS

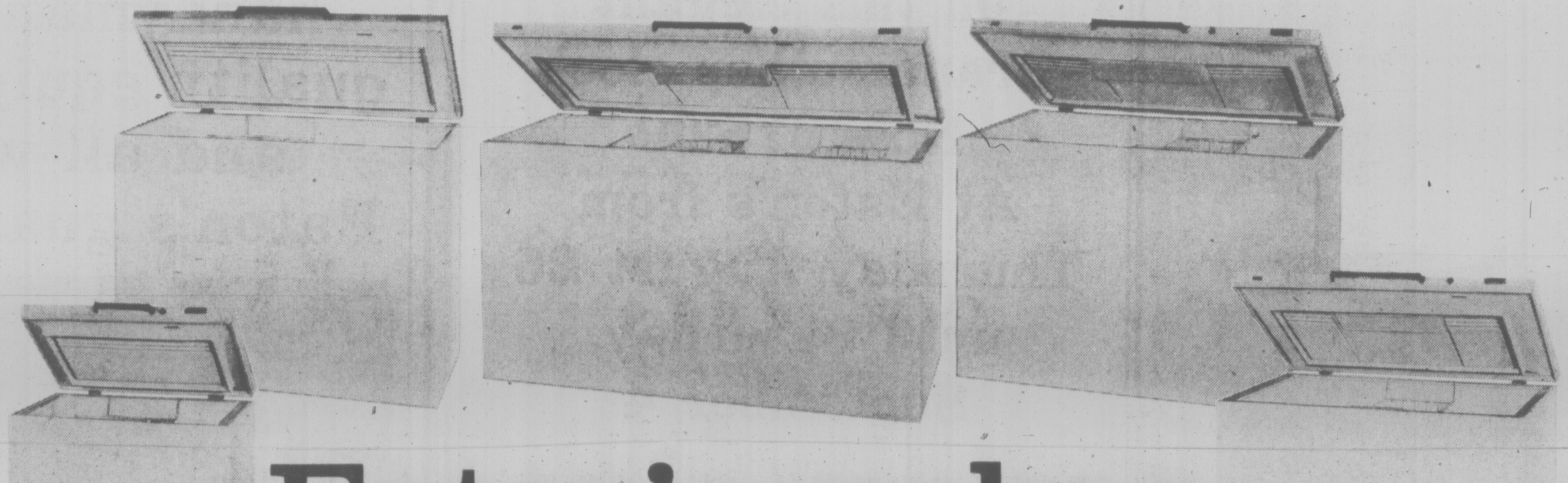

Eaton's makes a Great Buy of Supplier's Overstock of Gibson Freezers and we Pass the Savings on to You

Every unit carries the full factory Warranty and Eaton's Time Honored Guarantee

Deluxe 7.5 cu. ft. Chest Freezer
No matter what the size of your home or apartment you have room for this 263 lb. capacity freezer. Has popout lock and key and magnetic door gaskets. Comes in white only

189^{00}

Deluxe 12.1 cu. ft. Chest Freezer
A full 424 lbs. of freezer storage space, sized to fit your home and your budget. Basket and divider, warning light and popout lock and key. White only.

229^{00}

Deluxe 14.9 cu. ft. Chest Freezer
You get 522 lbs. of storage capacity plus much more. Basket and divider, warning light, interior light, popout lock and key, and defrost drain. White only.

249^{00}

Deluxe 17.8 cu. ft. Chest Freezer
623 lb. capacity freezer with a special fast freeze compartment to help you freeze your own foods quickly and safely. Also has basket and divider, warning light and interior light. Popout lock and key and defrost drain. White only.

269^{00}

Upright Freezer Deluxe 12.5 cu. ft.
For those who prefer a space-saving upright freezer, try this one with 437 lb. capacity and all these features — popout lock and key, interior light, 2 cold shelves, 2 adjustable shelves, 4 door shelves. Custom perimeter door trim. Comes in white only and right hand floor model only.

299^{00}

Deluxe 22.7 cu. ft. Chest Freezer
Savings too good to pass up! Get this deluxe freezer with 795 lbs. of storage capacity. Plus, fast freeze compartment. 2 baskets, 1 divider, warning and interior light, popout lock and key and defrost drain. White only.

299^{00}

Delivery in the Greater Victoria Area included

EATON'S WAREHOUSE STORE

749 View Street

TERRY SPENCE
Award winning news.
C-FAX 1070 NEWS

★★★
Victoria Times
93rd YEAR, No. 65 ★★★

7-DAY MONEY-BACK GUARANTEE
USED CARS
peter pollen ford

CRASH CARS RULE ASKED

The consumer services department wants a B.C. Supreme Court ruling that it is illegal for used car dealers to fail to tell a customer that a car has been in an accident.

The department has started a B.C. Supreme Court action against Bill Docksteader Motors Ltd. of Vancouver to obtain such a declaration.

The department is also seeking a permanent injunction restraining the company from selling such cars without disclosing the accident facts to a customer.

The writ was filed under the Trade Practices Act.

Dublin Gets Tough

DUBLIN (AP) — The Irish government is going to ask parliament next week to declare a state of emergency for the first time since the Second World War to open the way for tough new measures against the IRA.

Informed sources said the government wants a state of emergency so that guarantees of civil and human rights in the Irish constitution of 1937 and the European Convention on Human Rights will not apply to the anti-terrorist legislation the government will introduce.

The Emergency Powers Bill and a new Criminal Law Bill 1976 will be put before the Dail, the lower house of parliament, when it returns from summer holiday on Aug. 31.

One provision of the proposed laws would give the police power to hold persons suspected of terrorist offences for seven days without filing charges against them. But most of them increase the penalties for political crimes.

The maximum sentence for membership in the IRA would be increased to seven years from two. The maximum for illegal training in the use of arms would go up to 15 years from two.

SAFEWAY BACKED BY LRB

VANCOUVER (CP)—The British Columbia Labor Relations Board Tuesday ruled in favor of Macdonalds Consolidated on a key issue in its dispute with Local 580 of the Retail, Wholesale and Department store union.

Macdonalds is the principal supplier of foodstuffs to Safeway stores and the dispute has closed 93 Safeway outlets in B.C.

The labor relations board ruled illegal a clause that would give the union the right to strike over non-monetary issues during the term of a collective agreement.

The clause was in the old two-year contract, but the company refused to include it in the new agreement.

The LRB said the union can strike only at the end of a contract, not during its term.

Union spokesmen were not available for comment on the board's decision.

Negotiations between Macdonalds and the union broke off Aug. 10 and the company took lockout action two days later.

About 800 employees at Macdonalds distribution warehouses, Lucerne milk and ice cream operations and the Empress tea and coffee plants were affected. Lucerne and Empress are Safeway house brands.

Other issues in the dispute involve grievance procedure, contracting out trucking service to non-company firms, pension benefits, hot goods declarations and jurisdiction over store maintenance.

GAS-MASKED members of the Peninsula Riot Squad prepare to fire tear gas into rioting crowds in the black township of Bonteheuwel, near Cape Town today. Violence also continued in Soweto. Police shot and killed two more people and fighting between blacks continued. (See story on page 3)

15—50 PER CENT

ICBC Boosts General Rate

Insurance Corporation of B.C. rates for general insurance such as fire, home and marine have increased at least 15 per cent, pushing premiums higher than private rates.

Education Minister Pat McGeer, the minister responsible for ICBC, said the rates were increased earlier this month to put the general portion of ICBC's business on a break-even footing.

Bev Penhall a corporation spokesman in Vancouver said the average increase in all areas of the province is around 15 per cent, but local figures show at least some increases to be much higher.

A spokesman for Swinerton Stewart Clark Ltd., a Victoria insurance agency, said today a tenant's insurance package that cost around $45 or $50 before the rate increase, now costs $75.

She said the package would insure $7,000 worth of household goods and the premium from a private insurance company would cost about $40, compared to ICBC's $75.

Penhall said ICBC officials are checking into reports from the Victoria area that some general insurance rates have risen as much as 50 per cent.

McGeer said the increases in general insurance, which forms about five per cent of ICBC's total business, are being levied because the corporation was losing millions of dollars under the old rate structures.

"If you can get a better rate than ICBC is prepared to offer then you should take advantage of the competition . . . that's why you have private insurers," he said.

NDP MLA Bill King said it is obvious the Social Credit government is bumping its general insurance coverage as a reward to private insurance companies.

"They're simply paying off their election expense," he charged.

17 ARRESTED IN DRUG SWOOP

Seventeen persons have been arrested and warrants issued for 15 others after a major roundup carried out today by the Vancouver Island drug squad.

Insp. Dave Staples said 36 charges have been laid for trafficking in marijuana, hashish, cocaine, MDA, LSD and opium.

The raids ended two months of undercover investigation.

The roundup began early this morning when warrants were issued for the arrest of 14 persons in Courtenay, six in Campbell River, 10 in Port Alberni, and one each in Chemainus and Victoria.

The arrests include six from Port Alberni, eight in Courtenay and three in Campbell River.

Staples, head of the Greater Victoria drug squad, said the investigation, initiated by the Courtenay RCMP, was carried out by a lone undercover operator starting in mid-May and ending July 15.

Slide Derails B.C. Rail Train

LIONS BAY (CP)—The engine of a four-car B.C. Rail train was detailed after mud and rock loosened by heavy rains came down a hillside this morning at Windy Point, four miles north of Lions Bay on the Squamish Highway.

And in Fort St. John, highway engineers said that a mud slide that has blocked a road about 45 miles north of here is too massive to clear and an alternative access route will be constructed.

Squamish highway officials said no one in the train was injured, but whether any motor vehicles were buried underneath the slide will not be determined until highways crews clear mud and rock.

The slide was described by the highways spokesman as 100 feet long and 20 feet deep. The spokesman said the highway will be closed indefinitely.

The Fort St. John slide has blocked the only access route for about 100 persons living in the area and it will be early next week before the alternative road is ready for traffic.

The road will connect several old oil roads and will join the Alaska Highway eight miles north of the original junction.

ONLY ROOM FOR 30 MILLION

OTTAWA (CP) — Based on current Canadian eating habits, improved farmland in this country can support a population of only 30 million, a level that is expected to be reached by the year 2000, says British planner Alice Coleman.

Miss Coleman, a University of London professor, says in a recently-released urban affairs department study that it now is a "distinct probability that Canadian exports of food will have to decline in the future, just as her oil exports have in recent months."

She predicts a "disastrous inflationary effect" on food prices unless major food-exporting countries like Canada conserve and improve their productive farmland.

Prof. Coleman, who now is teaching at the University of Western Ontario on a leave of absence from the London university, wrote the urban affairs department paper called Canadian Settlement and Environmental Planning. It is one of several booklets put out by the department in its urban prospects series.

Some economists and environmentalists have said the world relies on the stable grain-producing regions of Canada and the United States to stave off starvation on a large scale.

But Prof. Coleman and others have been warning that cities are rapidly using up good agricultural land in Canada.

The former New Democratic Party government in British Columbia set up a land commission to halt urban consumption of scarce farmland in B.C. and Ontario NDP Leader Stephen Lewis campaigned on the land issue in the last provincial election, noting that farmland is quickly disappearing.

Prof. Coleman says in her study that only 7.5 per cent of Canada can be used as agricultural land. This amounts to 174 million acres of which 66 million is unimproved land —not yet cleared for farming. Only 69 million acres are under crop.

Hartwig Plans In Jeopardy

By PAUL MOSS
Times Staff

Developer Hans Hartwig's plans for a 65-unit subsidized apartment on a Wharf Street site now occupied by a heritage building have been rejected as "unacceptable" by Victoria's Advisory Planning Commission.

The commission's report will be considered Thursday by city council, which two weeks ago gave first reading to a bylaw lifting the heritage designation on the property.

As council almost invariably follows APC advice, the recommendation is likely to be accepted, placing Hartwig's project in jeopardy unless he re-submits plans incorporating major design changes.

The surprising twist in what has been from the outset a controversial development proposal was greeted enthusiastically by at least one member of city council

Ald. Ron McKenzie, who has complained in recent weeks that council was rushing through Hartwig's applicaion for a land-use contract without proper safeguards and controls, admitted today he is "quite frankly, delighted" with the APC's recommendation.

McKenzie termed the commission's objections to the plans as "sweeping," and predicted that in view of the controversy surrounding the matter Hartwig's revised plans will have to be "almost perfect in everyone's eyes" (at the APC and Advisory Design Panel levels, as well as city council) before they are approved.

He said he has always insisted that the Inner Harbor waterfront, on which millions have been spent for public

See HARTWIG Page 2

WEATHER

Tonight: Cloudy
Thursday: Late Sun

NEWS BRIEFS

Boy Charged

VANCOUVER (CP) — A 16-year-old boy appeared in family court Tuesday where he was charged with delinquency in connection with the knife-slaying of 10-year-old Kelly Anne MacLain in a bathtub Monday. Prosecutor Bob Gourley said the youth would be examined by psychiatrists and will appear in court again next Tuesday.

Gold-Slides

LONDON (Reuter) — The price of gold dropped $1.35 an ounce to $103.45 U.S. in hectic trading on the London bullion market today.

Florence Shakes

FLORENCE (UPI) — A light earth tremor shook this central Italian city today but no damage was reported.

$24M Damage

MILAN (UPI) — The cloud of poison gas over the Seveso region of northern Italy has caused more than $24 million worth of damage in the most seriously contaminated area, a regional official said Tuesday.

Ford UAW Target

DETROIT (AP) — Ford Motor Co. is the United Auto Workers union's 1976 strike target in efforts to obtain an improved labor contract from the auto industry, by Sept 14, the union said Tuesday.

Punishment Asked

PANMUNJOM (UPI) — The United States formally called on North Korea today to punish those responsible for killing two American officers in the demilitarized zone last week.

New PM Named For France

PARIS (UPI)—French President Valery Giscard d'Estaing fired independent-minded Gaullist Prime Minister Jacques Chirac today and named Foreign Trade Minister Raymond Barre to replace him in a move that could force early parliamentary elections.

In so doing Giscard removed a politician with a huge national following and recruited a career civil servant with little following.

Chirac is the head of the Gaullist Party. His dismissal was seen as a complete break between the president and the Gaullist Party a move that could lead to early parliamentary elections that might result in the victory of a Communist-Socialist alliance.

Barre, stocky and broad-shouldered, told reporters on emerging from the Elysee presidential palace, "my prime objective will be to fight inflation and stabilize prices."

Critics already were accusing Giscard of edging away from the fifth republic brought into being by the late president Charles de Gaulle, in which the power of the president is counterbalanced by that of the prime minister and parliament.

MEDAL RETURN LIKELY

MONTREAL (CP) — Three Olympic weightlifters may be forced to return their medals after reruns on medical tests showed they were using anabolic steroids before competitions.

Sources in the International Olympic Committee last week said Valentine Khristov and Balgoi Blagojev of Bulgaria and Zbigniew Kacmarek of Poland were the athletes involved, but officials of the Olympic organizing committee refused to confirm this Tuesday.

Khristov and Blagojev were gold and silver heavy weights, and Kacmarek a gold medallist in the light heavyweight division.

The tests were conducted last weekend by Dr. Arnold Beckett of Britain, the man who devised them, in the presence of officials from Bulgaria, Poland and the United States.

It is now up to the IOC to launch proceedings to have the medals returned, a rare occurrence.

The precedent for return of a gold medal goes back to 1912, when an athlete was found to have compromised his amateur status by accepting money for playing semi-pro ball the previous summer.

WORDPLAY

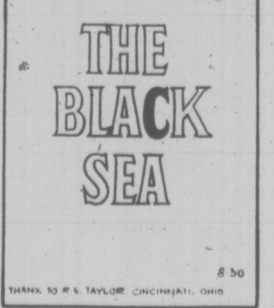

Send your own WORDPLAY, care of this newspaper.

Strike Airlift At James Bay

MONTREAL (CP) — More than 4,000 construction workers began flying home Tuesday after launching a strike that shut down the largest dam site at the $16-billion James Bay hydroelectric project in northwestern Quebec.

The action came amid claims by Quebec union leaders that 150,000 contruction workers would vote this week to give the 37-union construction wing of the Quebec Federation of Labor the mandate to call a province-wide strike.

The James Bay Energy Corp. launched a massive airlift to ferry the workers back from the LG-2 site, 650 miles north of here, shortly after all trade groups there voted to follow the lead of about 85 electricians who went on strike last Thursday.

"We are not interested in feeding or sheltering workers who aren't going to be doing anything on the site," said Guy Lefebvre, information officer for the corporation.

Pierre Riverin, QFL co-ordinator at the James Bay project, said the workers at LG-2 voted to strike because of the "lousy working and living conditions."

"At LG-3 . . . there are more facilities and the workers feel less like slaves.

The work stoppage at the site could cost $8 million a week, according to the president of the James Bay Corporation, Robert Boyd.

FUR FLIES OVER HATS

VANCOUVER (CP) George Clements, director of the Association for the Protection of Fur-bearing Animals, Tuesday criticized a decision by the Fur Council of Canada to offer fur hats as gifts to foreign hockey players playing in the Canada Cup series.

He said the association would like to give the players leghold traps to show the misery caused by trapping animals.

INDEX

Classified 386-2121
News 382-3131

	Page
Births	25
Classified	25-35
Comics	22
Deaths	35
Entertainment	23
Family	19-21
Finance	10, 11
Gardening	33
Sports	14-16

Bouey Trimming Money Supply

Times News Services

OTTAWA (CP) — Bank of Canada Governor Gerald Bouey announced Tuesday that targets for the growth of money supply have been lowered by the government in a move aimed at gradually reducing price inflation.

The central bank says money supply should grow at a rate of between eight and 12 per cent annually, rather than the old target of no less than 10 per cent and no more than 15 per cent announced last fall.

In a brief statement released late Tuesday, Bouey said the lower growth target will be "consistent with a gradual and continuing reduction in the rate of inflation."

It likely also signals a period of continuing high interest rates for consumers.

Bouey has said frequently that expansion of the money supply — the total of currency in circulation plus chartered bank demand deposits — must gradually be trimmed.

In the central bank's 1975 annual report, he promised the growth would be "steadily diminished in the years ahead as a key element in the program to wind down inflation."

Money supply growth is a major method of economic control for the federal authorities, but Bouey emphasized that setting a new target for growth did not signal a major change in policy.

The rate of increase in money supply has been "reasonably satisfactory" recently anyway, he said.

The statement said that money supply increased by about 12 per cent in the period from the second quarter of 1975 until March this year, which was in line with the target for the period.

The base for the new target range will be the average of the seasonally adjusted cur-

See BOUEY Page 2

★

BANK SHARES JUMPING

TORONTO (TNS) — Bank shares jumped sharply on the Toronto and Montreal stock exchanges Tuesday in the wake of the government white paper on banking. In the first 30 minutes of trading, the TSE bank index gained a full 10 points.

Suite Licence Rejected

Saanich council balked Tuesday at a suggestion that illegal suites should be inspected and licensed by the municipality.

Municipal planner Gil Laurenson made the proposal, and although aldermen rejected it they agreed that illegal suites are a menace to the health and safety of the tenants.

They compromised by agreeing with Laurenson that a public hearing be called to consider amendments to the municipality's zoning bylaw to allow municipal officers to take action against some of the illegal suite owners.

The question of how to deal with illegal suites is a perennial one in Saanich. It was aired again Tuesday at a meeting of the lands, planning and housing committee, which is comprised of all council members.

Ald. Sandy Noel is one of those who have tried to clamp down on illegal suite owners without success because council lacks the legal teeth to deal with the situation.

"I've been on council nearly 11 years and this has come up 10 times in 11 years," Noel said Tuesday. "I feel in many cases we are allowing people to extort unreasonable rents from tenants who are living, in some cases, in almost hovels."

He urged that owners be made to bring suites up to standard, reminding the committee that there have been deaths in Saanich due to paper-thin sheets on basement walls and unsafe illegal wiring.

"I asked for a moratorium five years ago . . . for one year. Everybody should register and be given one year to bring suites up to safe standards."

Ald. Roy Wootten, who was a municipal employee five years ago, reminded Noel that only owners with nothing to hide had come forward.

"We only scratched the surface," he added.

Ald. Fred Severson, a city firefighter, agreed that safety standards are essential but reminded aldermen that municipal solicitor Doug Patterson had advised the council it is legally restricted.

"He did one hell of a job to prove that we can't do anything," he said. "I think our hands are tied.

"I've been in the fire department 24 years. They (suite-renters) don't want to come forward. They're getting cheap rent. If we press the owner he'll ask them to leave. Then . . . after a while there'll be someone else back again."

"I don't think you're going to get any success," Ald. David Paterson told the committee. "Ninety per cent of revenues (from rented suites) are not reported for tax purposes."

GOV'T CONFIRMS HOSPITAL SITE

Saanich council is now reconciled to the fact the new 250-bed general hospital for the Victoria area will be built on Helmcken Road, Saanich Mayor Ed Lum said today.

After a 45-minute meeting with Health Minister Bob McClelland this morning, Lum said the hospital site is a "fait-accompli."

But McClelland told the Saanich delegation he is willing to negotiate with the municipality and share some of the costs for extra services which will have to be provided by the municipality for the new hospital.

McClelland said he will meet Saanich council again in a couple of months "once we find out what extra services are required and how much they will cost."

"We will certainly sit down with them and find out where it's going," the minister said.

Lum estimated that additional road services will cost more than $1 million and he hopes the government will pickup at least part of that cost.

"From here on we'll have to negotiate so the taxpayer in Saanich does not pay an exorbitant amount," Lum said.

Lum said earlier the hospital to be built on a 34-acre site on Helmcken Road could put a heavy and unplanned financial burden on Saanich taxpayers.

Saanich planners and the Capital Region District favored a site at Douglas and McKenzie for the new hospital because road maintenance and servicing was more adequate in that area.

Young Orders Second Vote On Raw Milk

A recently defeated bylaw to permit the sale of raw milk in the city of Victoria will be sent back to city council for another vote, Mayor Mike Young said today.

The mayor said he would "probably" ask for the bylaw to be reconsidered at Thursday's regular council meeting.

Young was absent from the council meeting which saw the bylaw defeated on a tied vote, but he had earlier supported it on grounds that consumers should have the freedom of choice.

He reiterated that view today, saying there is not much point in restricting the sale of unpasteurized milk within city limits when its production and consumption are not prohibited.

The mere absence of a bylaw authorizing the sale of the product "doesn't mean you can't obtain it and consume it," he noted.

While agreeing that pasteurization removes the risk of milk-borne infections, Young said the conditions under which raw milk is produced at two dairies — one in Saanich, the other on Salt Spring Island — is probably "adequately high."

If Young's comments had been made a few hours earlier, they may have allayed some of the concerns expressed by more than 100 milk users at a meeting Tuesday night.

The meeting gave regional health officer Dr. A. S. Arneil a testy reception, after he repeated his earlier advice to city council that milk should be pasteurized to prevent the spread of infectious diseases.

But there was a sympathetic hearing for advocates of raw milk who testified to its healthful properties.

Among them was Robin Cerne, who said she had suffered from chronic asthma and hay fever, growing up dependent upon various drugs. Her eldest child also suffered from various allergies by the age of 2½.

After her own research she substituted raw milk for pasteurized milk in the family diet and said the symptoms disappeared in a matter of weeks.

max low

Kids Taking Part . . . Not Being Taken

Cap-clad calf Mary and owner Glynis Boggs of Duncan

They make the difference.

You look at a little girl with a big smile and a calf called Mary, and you know that's why the Cobble Hill Fair is a very special thing.

There are kids galore, of course, at every fair. But at the tiny one-day show in the pretty little community just over the Malahat, it's not children being ripped off, but children taking part. And being a big part of their show themselves.

If it's your first year at the Cobble Hill Fair, you're not there long before you realize it's not your average fair.

There is no midway, no rides offering a fleeting few seconds of fun for 50 cents or more, no rows of stalls charging exorbitant prices and awarding useless prizes.

In fact, when this year's fair was held Saturday, the nearest thing to a "ride" was a short, straight trip on a toy-size train being offered toddlers by members of a local model engineering club. And the only stalls were an old-fashioned coconut shy and a bow-and-arrow shoot, also both handled by local clubs.

What few games of chance there were — a small wheel of fortune and a bingo table — were tucked away discreetly behind the community hall while the fair's centre stage, as it were, was turned over to the kids.

And the kids enjoyed every minute of it.

* * *

They did highland dances on the back of a flat-deck truck; they led their dogs, cats, goats, ducks and calves happily around in the pet show; they looked after their sheep and cattle in the pens after the judging was over; they proudly displayed their produce and art work in the hall; and they walked and trotted their ponies in the little field below.

There were adult exhibitors and competitors, of course, but the kids seemed to be everywhere. And they were not just wandering around aimlessly, gawking. They were doing things, helping to put on the fair.

For a handful of members of the Shawnigan Lake-Cobble Hill Farmers Institute, it meant a lot of hard work.

It meant getting a government grant and using volunteer labor to put up a new cattle barn and it meant a long day making sure things ran in a smooth, yet in a delightfully informal, way.

For some, the day began with the goat judging at 7 a.m. and a pancake breakfast at 7:30. And it swung along nicely with the highland dancing, the horse jumping and a wild bit of country square dancing in the street.

* * *

The fair day ended with a raffle at 6 p.m. and the winners struggled to take home their live prizes in their cars and trucks — a steer, a lamb, a pig and a kid (What else!).

But that wasn't the end of it for the handful of officials. They had to clean up madly to get ready for a dance that evening, a dance that is so popular that all the tickets (the little hall will only hold 100 couples) were sold out two weeks before the fair.

I'm still not quite sure how they did it either, but the fair was held in glorious sunshine on a strange, out-of-place day sandwiched between days of grey skies and rain. But the officials had never expected a wet fair day for it has never rained on the Cobble Hill Fair in 67 years.

"It's the only one of its kind around here," said Farmers' Institute president Rens de Vries as we sat on the steps of the Cobble Hill Hall watching the square dancing.

"It's the only straight agricultural fair left, uncommercial, kind of like the old-time country fairs they used to have in the old country. Lots of people come from Victoria and they like it this way."

And he looked around him and smiled.

"We wouldn't change it . . . we like it the way it is right now."

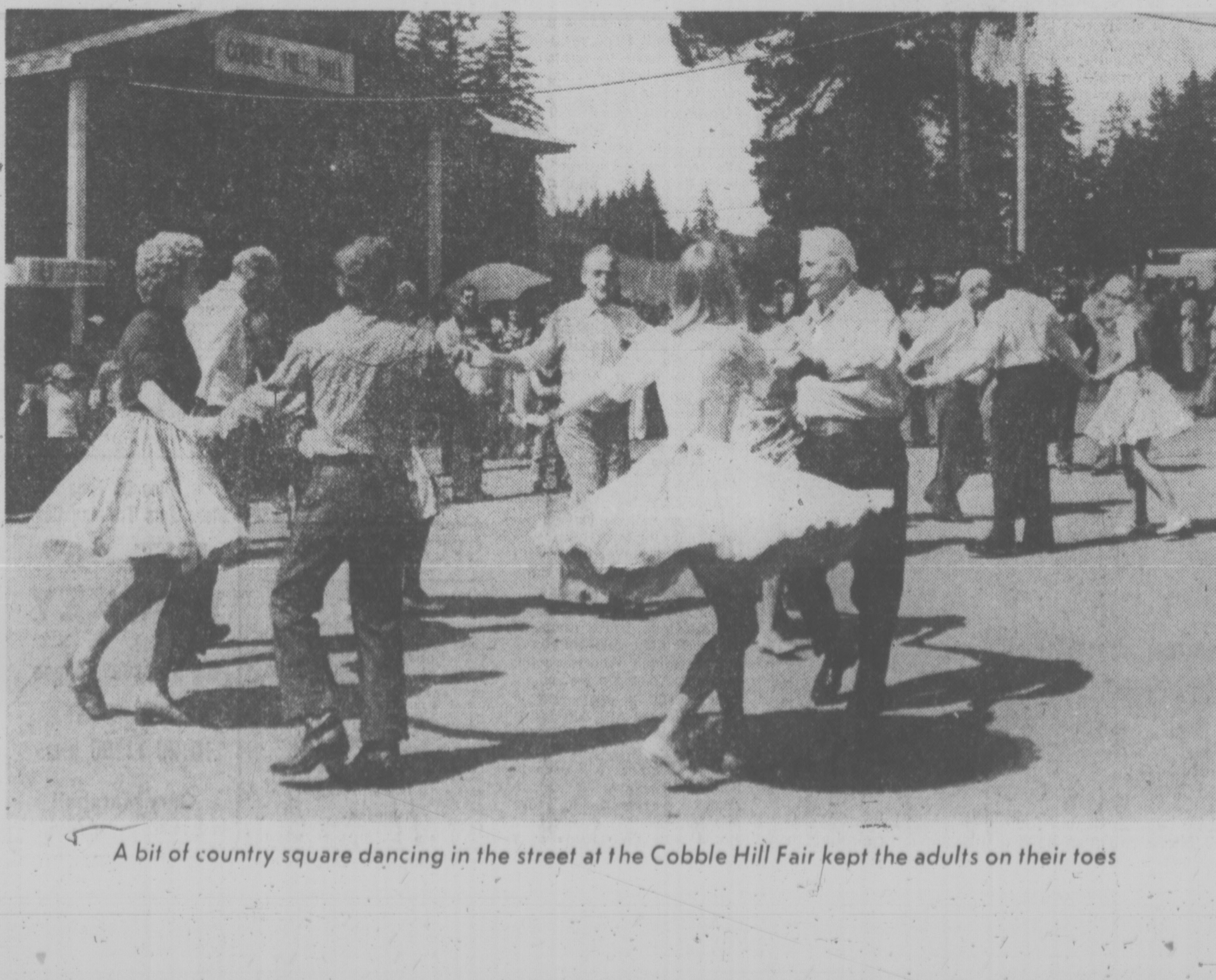

A bit of country square dancing in the street at the Cobble Hill Fair kept the adults on their toes

Wrecking Freeze Plan Demolished by Council

Victoria city council has formally rejected a proposal by the Communities United for Action group (CUFA) that the city down-zone each residential neighborhood to single-family or duplex, and that it impose a moratorium on all demolition permits.

In the letter of refusal, Mayor Mike Young claims the blanket down-zoning would create "bureaucratic chaos" while the moratorium on demolition permits would create a "hiatus" in the construction industry at a time when development is needed to reduce unemployment.

CUFA, a coalition of neighborhood associations, sent a delegation to meet council last week. The city's written response to the proposals was requested after council indicated it was prepared only to endorse the group's objective of protecting existing housing stock.

Young says in the letter to Max Hopper of the James Bay Community Project that there are number of reasons for believing that the current flood of demolitions will taper off over the next few months.

He says developers may find it less attractive to build condominiums because of an over-supply of units, over-estimation of population growth in the Victoria region, tighter mortgage money for such projects, a recent change in the building code lowering the permissible height of frame buildings from four to three storeys, and a "major housing program" to be launched by the provincial government.

Vandals Hit Parked Cars

Vandals were busy in Sidney overnight taking out their fury on seven parked cars.

Sidney RCMP said 16 tires were punctured and two cars splattered with paint.

The tires were punctured on two cars parked on Pleasant and one each on Mills, Amherst and Malaview.

A spokesman said John Caskey of 2374 Brethour reported early today he discovered the side of his car, normally green, was now a light tan. A car parked behind his was similarly painted.

Julie's Heart Surgery Delayed

Julie Freeman will have to wait at least another year before she receives the open heart operation she so badly needs.

Her parents phoned from the Mayo Clinic in Rochester, Minn., on Tuesday night, where their 21-year-old daughter was scheduled to receive surgery, to say preliminary tests show the operation is too risky at this time.

"They told me the operation is too dangerous at this time," Don Forrest, president of the Open Heart Society of B.C., said today. "There will be a review and, perhaps, the operation will be done next year."

Forrest said the Freeman family, of 3976 Maria Road, Saanich, is expected to return to Victoria some time on Thursday.

Victoria residents had rallied in the thousands when the society launched a campaign to raise money needed to underwrite the costs of the operation.

The provincial government donated $5,000 toward hospital expenses and the B.C. Heart Foundation had underwritten transportation costs and hotel expenses for Julie's mother.

That still left an additional $4,000 to be found. Victorians contributed $6,528.50.

Forrest said whatever money has not been spent will remain in a trust fund for Julie in anticipation that the operation may be performed next year.

Born with the heart on the wrong side of her body, Julie underwent one operation when she was 12. An artery was taken from her arm and inserted between her heart and lungs. The operation allowed her to breathe better, curing pains in her arms and legs caused by poor circulation.

She works as a clerk for the Greater Victoria school district.

CITY RATIFIES FIREMEN'S PACT

Victoria city council Tuesday ratified an interim contract agreement with its firefighters which ends the strike threat and cancels any plan to appeal the arbitration award.

The agreement boosts wages by $33 a month for a fully-trained fireman — equal the 1975 Vancouver rate.

City personnel manager Terry Fitzpatrick said today the new rate, $1,323 a month, compared to the current $1,290, will be paid until the Vancouver force settles its 1976 contract.

At that time parity will be drawn up in a Victoria contract and presented to the Anti-Inflation Board for review.

The interim agreement first proposed by the city called for a 6 per cent wage boost, but after discussions with the union, council agreed on a $33 increase, and a percentage of the fringe benefits granted by Davie.

Fringes include increases for the industrial first aid officer and officer differentials. Exact percentage to be granted immediately have not yet been worked out, said Fitzpatrick.

Davie recommended the present $25 a month flat rate be increased to between $38 and $78 a month depending on first aid qualifications.

Shift differential, however, will await Vancouver agreement and be calculated with the overall cost of the contract.

Saanich Place Given Nod

Saanich municipal planners were given approval Tuesday of draft plans for Saanich Place, designed to become the downtown core of the municipality in an area bounded by Seymour and Vernon.

Approval came at a meeting of council's land, planning and housing committee.

It was made after municipal planner Gil Laurenson and assistant municipal planner Tom Jenkinson warned there had been considerable interest in the area from developers with plans that did not conform with preliminary objectives for the area.

"If we continue to receive different individual development plans from developers without a clear idea as to the size, character and composition of Saanich Place, it will be lost by default," Laurenson warned aldermen.

Laurenson said his department knew that some of the developers intent on building in Saanich Place had financial backing at this time.

He said it was one of the areas Ward and Associates, the Vancouver company hired by Saanich to make a survey and recommendations for the municipality's community plan, had eyed for comprehensive over-all development.

"A major part of the development could be dependant on the extension of Blanshard," observed Ald. David Paterson.

The aldermen agreed with the two planners that a draft for Saanich Place is an immediate priority in order that council can give approval or amend as they see necessary. The orderly development of Saanich Place will be an essential part of the municipality's community plan, Laurenson said.

The plan will take into account existing and future traffic patterns and the need to provide for a link to regional transit facilities or, in the future, a light rail facility.

TORONTO MARKET TRADING

In addition to Canadian Press stock reports, bond and mutual fund prices, market quotations also are supplied by the following firms or agencies: Investment Dealers' Association of Canada, Richardson Securities, Royal Bank of Canada, Pemberton Securities, A. E. Ames & Co., Annett Mackay Ltd., Bongard Leslie & Co. Ltd., and Vancouver Stock Exchange.

TORONTO CLOSING STOCKS
Distributed by CP
Toronto Stock Exchange—Aug. 25

Complete tabulation of Wednesday transactions. Quotations in cents unless marked $. z—Odd lot, xd—Ex-dividend, xr—EB+RIGHTS, XW — Ex-tarrants. Net change is from previous board-lot closing sale.

Stock	Sales	High	Low	Close	Net Ch'ge
A and B					
Abby Glen	17850	$6⅜	6¼	6⅜	+⅛
Aby Gln w	3000	79	77	77	−2
Abitibi	5045	$12⅝	12⅜	12⅝	+⅛
Abitbi 10	280	$51	51	51	−¼
Acklands	215	$12	12	12	
Ackind 2p	400	$12	12	12	
Agnico E	6500	310	291	310	+14
Akaitcho	z100	43	43	43	
Albany	6000	31	30	30	−1
Alt East G	49300	$14⅞	14½	14⅝	+⅛
Alt Energy	7420	$10¼	10⅛	10¼	+⅛
Alta Gas A	1387	$14⅛	13¾	14⅛	
Alta G C p	250	$60¾	60¾	60¾	+½
Alta G D p	12	$149	149	149	+9
Alta G F	200	$25¼	25¼	25¼	+⅛
Alcan	27845	$27¼	26⅝	27¼	+¼
Alcan pr	150	$28⅝	28⅝	28⅝	
Algo Cent	318	$11	11	11	
Algoma St	z32	$24¾	24¾	24¾	
AStel p	1300	$25½	25⅜	25½	+¼
Allarco Dv	200	$10⅞	10⅞	10⅞	−⅛
Alminex	700	$6¾	6⅝	6¾	+⅛
Alum 3rd p	200	$26⅜	26¼	26¼	−¼
Am Bonza	6600	$5	490	5	
Am Eagle	1000	41	41	41	−1
A Quasar P	2000	$25¼	25¼	25¼	
Andres W	400	$8¾	8⅝	8¾	+⅛
Ang CT 315	z25	$31	31	31	
Aquitaine	745	$19¾	19¾	19¾	−¼
Argus	z15	$28½	28½	28½	
Argus C pr	160	$15⅝	15⅝	15⅝	−⅛
Asamera	5000	$8¾	8⅝	8¾	+⅛
Asbestos	1640	$33	32¾	32¾	−¼
Ashland C	z5	$9	9	9	
Ashland pr	z32	$20	20	20	
Atco A	2190	$12¾	12⅜	12⅜	−⅜
Auric Res	z333	20	20	20	
BC Sugar A	100	$22½	22½	22½	
BP Can	2100	$8⅜	8¼	8⅜	−⅛
BP Can p	z20	$59⅞	59⅞	59⅞	
Bad Boy	400	265	265	265	−5
Banister C	1050	$8⅛	8	8⅛	+⅛
Bank BC	z75	$22¼	21¼	21¼	
Bank Mtl	7437	$16	15¾	16	+⅜
Bank N S	11309	$43½	43	43	c
Bankeno	3200	156	155	155	−1
Beavr E A	200	430	430	430	+5
Bell Canad	23384	$50	49⅜	50	+⅝
Bell A pr	z147	$49½	49⅜	49⅜	
Bell B pr	300	$50	50	50	+½
Bell D pr	280	$50¾	50¾	50¾	+¼
Bell 2.28	2200	$27¼	27⅛	27¼	+⅛
Bell Can W	93700	480	455	475	+20
Beth Cop A	10815	$13¾	13⅜	13½	−½
Black P A	1000	400	400	400	+15
Blakwod A	1100	450	450	450	+20
Block Bros	1350	400	400	400	−10
Bovis Cor	1900	85	85	85	−3
Bow Valy	6400	$25	24⅜	25	+⅜
Bow-m pr	z10	$39	39	39	
Bramalea	1400	$5¼	5¼	5¼	
Brameda	2806	114	106	114	+6
Brascan A	1561	$10½	10⅜	10E	−⅛
Brenda M	400	$8¼	8¼	8¼	−⅛
Bridger	7100	$6⅜	6¼	6⅜	+⅛
BCFP	1100	$22½	22½	22½	+¼
BC Pbone	425	$12⅞	12¾	12¾	
BCPh 1956	100	$49	49	49	+¾
BCPh 4.84	z100	$13	13	13	
BCPh 5¾ p	135	$59	59	59	
BCP 7.04 p	100	$18¾	18¾	18¾	
BCP 10.16 p	410	$26	26	26	
Brunswk	7336	$5¾	5⅝	5¾	+⅛
Budd A w	300	175	165	175	−15
[illegible]					
Cad Frv	6530	$10⅞	10⅝	10⅞	+⅛
Cal Pow A	5831	$30	29⅜	29⅞	+⅜
Cal P 5.40 p	z111	$89	84½	89	
Cal P 9.75	315	$102	102	102	+¾
Calvrt Dle	500	235	230	230	
Calvert	6500	16	16	16	−1
Cam Mine	16000	31	30½	30½	−1½
Camflo	6450	$6¼	5¼	6¼	+¾
C Chib A	300	405	400	405	+5
Camp RL	1940	$18	17	18	+1
Can Cem A	1234	$9⅞	9¾	9⅞	
CDC pr B	233	$99½	99½	99½	
Can Malt A	100	$18¼	18¼	18¼	
C Nor West	7560	$8⅝	8⅜	8⅝	+⅛
Can Perm	3700	$16	15⅞	16	
C Safway p	150	$79¾	79¼	79¾	
CS Pete	300	276	276	276	+1
Can Trust A	17536	$20¼	20	20	−¼
C Trust 7¼	100	$18¼	18¼	18¼	−¼
C Tung	1500	450	450	450	+10
C Cablesy	365	$17	16⅝	17	
C Cable w	z4	165	165	165	
Cdn Cel	810	$6¾	6⅝	6⅝	
C Curtis	2200	53	53	53	−1
C Ex Gas	7200	420	410	415	−5
CG-Invest	500	$19	18¾	19	+⅝
C Homestd	3000	$5⅞	5¾	5⅞	+⅛
C Hydro	1410	$8¼	8⅛	8¼	+¼
CI Bk Com	16648	$26⅝	26⅜	26½	
CIL	z30	$22	22	22	
CI Powr A	200	$16	16	16	
C Malart	2000	27½	27½	27½	+½
C Marconi	240	465	465	465	+5
C Merrill	100	$9⅞	9⅞	9⅞	+⅛
CNat R	500	475	475	475	−5
C Ocdental	705	$16½	16½	16½	
CP Inve	7850	$21⅛	20⅞	20⅞	−⅛
CP Inve pr	300	$41¾	41¾	41¾	
CP Ltd	43815	$17⅞	17½	17⅞	+⅜
CPL A p	2400	$8¾	8⅝	8⅝	−⅛
CPL 4 p	200	$6⅝	6⅝	6⅝	+⅛
C Reserve	800	395	395	395	−5
Cdn Sup O	3574	$44½	44	44½	+½
Cdn Tire	250	$41	41	41	
Cdn Tire A	7374	$44½	43⅞	44½	+½
C Uilties	2650	$12⅜	12	12⅜	+⅛
C Util $1.25	185	$24	24	24	
CU 10¼	z50	$26¾	26¾	26¾	
C Util w	2200	360	350	360	
Candel Oil	z19	$12⅜	12⅜	12⅜	
Canron	150	$22	22	22	−⅛
Capit Div	5500	27	27	27	
Cara	1600	$5¾	5⅝	5⅝	
Carl OK	4305	315	315	315	−5
Carl A p	625	$21¾	21½	21½	
Carl B p	z100	$25½	25½	25½	
Carma A	100	$9⅞	9⅞	9⅞	+⅛
Cassiar	450	$5⅞	5⅞	5⅞	
Casidy A p	300	$6¼	6¼	6¼	
Celanese	710	430	425	430	+5
Celanes 1 p	200	$9½	9½	9½	
Ctl Est A	300	$13¼	13	13¼	+⅜
Ctl Fund A	100	$7½	7½	7½	
Chib Kay	6000	11	11	11	+1
Chieftan D	1551	$10⅛	10	10	−⅛
Chrysler	14728	$20⅛	19⅛	20	+¾
City Sav T	200	$15	15	15	
Claiborne	z50	195	195	195	
Coch Will	3700	24	23	24	+2
Comb Met	2500	17	15	15	
Cominco	3974	$41½	41⅛	41½	+⅛
Cominco A	800	$26¼	26⅛	26¼	+⅛
Com Cap	1100	320	315	320	+10
C Holiday I	4850	375	365	370	
Compr Ap	400	$12¼	12¼	12¼	−⅛
Computel	100	$7½	7½	7½	−½
Con Bath A	200	$36½	36⅜	36½	
Con Bath p	310	$16¼	16	16	−¼
C Bath 68 w	200	$17	17	17	+¼
Con Bldg	150	264	264	264	+8
Con Fardy	7024	395	375	395	+15
C Marben	z300	83	83	83	
C Morisn	14750	184	173	181	+4
Cons Pipe	500	365	365	365	
Cons Prof	900	18	18	18	
C Rexspar	3643	112	108	112	+2
Con Textile	400	195	195	195	
Con Distrb	2300	345	335	345	
Cons Gas	6890	$13¼	13	13⅛	
Con Gas D	2300	$21⅜	21¼	21¼	+⅛
Cop Fields	1476	120	115	118	+1
Cornat Ind	500	415	410	415	+15
Coseka R	7900	370	360	365	−5
Courvan	4500	7	7	7	
C'ig Bit	100	$5	5	5	−¼
Craigmt	300	$6¼	6¼	6¼	
Crestbrk	1400	440	425	440	−10
[illegible]					
Cygnus B	z20	$5½	5½	5½	
Cyprus	200	$11	11	11	
D to G					
Dale-R pr	z10	$6¼	6¼	6¼	
Dalmy A	100	$9½	9½	9½	
Daon Dev	500	$7	7	7	−⅛
Daon A	500	$6½	6⅜	6⅜	−⅛
Datline	2836	365	365	365	+5
Decca R	1000	$7	7	7	−¼
D Eldona	1433	47	47	47	
Delhi Pac	2000	20	20	20	
Deltan Ltd	500	$6	5½	5½	−1
Denison	405	$63	62¼	63	+1
Dicknsn	6325	275	245	275	+15
Dist Tr A	500	$5	480	5	+20
Doman I	300	420	415	420	+10
Dome	11590	$36½	35⅞	36⅜	−⅜
Dome Pete	5132	$39	37¾	39	+⅞
D Bridge	1900	$39⅜	39¼	39¼	−¼
D Citrs A	200	$6	6	6	−⅛
Dofasco A	1520	$27	27	27	−⅛
Dofasco p	z50	$53	53	53	
Dom Store	550	$14½	14½	14½	−¼
D Textile A	2060	$9	9	9	
Domtar	2425	$23	22¾	23	+¼
Dr Mc C A	500	$12¾	12¾	12¾	
Du Pont	450	$14⅜	14⅜	14⅜	
Dylex Ltd	600	$6⅝	6⅝	6⅝	
Dylex L A	110	$6¾	6¾	6¾	
E-L Fin	472	$6⅞	6⅞	6⅞	
East Mal	4202	140	130	140	+17
Ego Mines	1000	50	50	50	
Elk Stors	100	$9	9	9	+⅛
Emco	100	$7	7	7	+¼
Extndcar	600	$6	5¾	6	
Falcon C	1300	$8¼	8¼	8¼	
Falcon	1753	$43¼	43	43	−¼
Fields S	950	$9	9	9	−¼
F City Fin	800	$11	11	11	
F City F wt	1000	460	445	450	−30
Foodcrp Lt	2160	330	320	320	−5
Ford Cnda	205	$89	88	88	−1¼
F Season w	z400	90	90	90	
Fraser A	z15	$20½	20½	20½	
Fruehauf	z24	$5⅝	5⅝	5⅝	
GSW C pr	z5	$90	90	90	
Gaz Metr	z16	$6⅛	6⅛	6⅛	
Gen Baker	200	465	465	465	−5
G Develop	1000	450	450	450	
GMC	441	$65¼	65¼	65¼	+¾
Genstar L	1705	$21⅞	21½	21⅞	
Gnstar L w	1300	$7½	7¼	7¼	
Gesco Dis	300	410	410	410	+10
Gnt Masct	5800	115	112	112	+1
Giant Yk	350	400	385	400	+25
Gibraltar	600	$7½	7⅜	7½	+⅛
Glendale	200	135	135	135	+5
Goldund M	2300	24	20	24	
Goldray	z100	43	43	43	
Goodyear p	z14	$30	30	30	
Graff G	200	$29	29	29	
Granduc	100	132	132	132	
GL Paper	1250	$30½	30½	30½	
GL Pap w	200	$7¼	7¼	7¼	+½
GN Fin	400	125	125	125	
Gt West S	1100	340	340	340	
Greyhnd	150	$18¼	18¼	18¼	
Guar Trst	215	$5½	5⅜	5½	+⅛
Gulf Can	1346	$28⅛	28	28⅛	
Gulfstrem	5000	93	92	92	
H to L					
Hambro C	900	325	320	320	−5
Hardee	1000	94	94	94	−1
Hard Crp A	2200	490	490	490	+5
Harlequin	1400	$8⅜	8⅜	8⅜	−⅛
Hawker S	821	$6	5⅞	5⅞	
Hayes D A	200	$5⅞	5⅞	5⅞	
Highmont	100	110	110	110	
Holinger A	865	$38	38	38	
Home A	6080	$28¼	28	28	
Hud Bay A	1330	$17¾	17⅝	17⅝	−¼
H Bay Co	1932	$16½	16¼	16¼	−½
HB Oil Gas	5200	$37½	37¼	37½	
Husky Oil	3089	$19	19	19	
Husky E w	700	475	455	455	−35
Hydra Ex	6500	20	20	20	
Hy's Ltd	100	235	235	235	−1
IAC	2530	$17½	17	17⅛	+¼
IU Intl	7820	$11⅜	11¼	11⅜	+⅛
IWC Com	100	210	210	210	+1
Imasco A	312	$22¾	22¾	22¾	−¼
Imp Oil A	28914	$22½	21⅝	22⅜	+¾
INCO A	22714	$33¼	32⅝	33¼	+⅜
Indal	700	$14¼	14¼	14¼	
Ind Adhes	800	$15	14¾	15	+¼
Inglis	200	$13½	13½	13½	+½
Inland Gas	457	$9⅜	9½	9½	+¼
Inland G p	350	$10¾	10¾	10¾	+⅜
Inter-City	4300	$5¾	5½	5⅝	
Intrmetco	100	$7½	7½	7½	+¼
IBM	[illegible]				
Int Mogul	[illegible]				
Int Obaska	[illegible]				
Int Pipe A	[illegible]				
Int Pipe w	[illegible]				
Ipsco	[illegible]				
Inv Grp A	[illegible]				
Inv Grp 5 p	[illegible]				
Iron Bay T	[illegible]				
ISO	[illegible]				
Ivaco A	[illegible]				
Jannock	[illegible]				
Jannock A	z50	$11¼	11¼	11¼	
Jannock D	225	$7	7	7	
Jelex	6000	9	9	9	
Jorex Ltd	1000	18	18	c 18	
Joutel	7000	14½	14	14½	+½
Kaiser Re	1800	$15	14⅞	15	
Kaiser wt	100	$12	12	12	
Kaps Tran	8600	105	100	100	
Keeprite B	100	$9	9	9	
Kenting	200	$15	14⅞	15	
Kerr A A	2451	$12½	12¼	12½	+¼
K Anacon	3250	23	23	23	−2
Koffler A	325	445	440	445	−5
Koffler A p	300	$7¼	7¼	7¼	
La Luz	100	$6	6	6	
Labatt A	1105	$15⅛	15	15	
Labatt A p	465	$15⅛	15⅛	15⅛	+¼
Lab Min	100	$36	36	36	
Lacana	7400	330	320	330	−5
Laidlaw A	120	$6¼	6¼	6¼	−¼
LOnt Cem	z80	380	380	380	
Lakehead	3500	30	29½	29½	−2½
Lambd M	1000	140	140	140	+10
Leigh Inst	1500	190	181	190	+10
Levy	z25	$12¾	12¾	12¾	
Living w	150	$8½	8½	8½	
Lob Co A	100	395	395	395	+5
Lob Co B	160	385	385	385	−15
Lob Co pr	275	$22⅝	22⅝	22⅝	−⅜
Lob Ltd Ap	200	$14¼	14¼	14¼	+¼
Lob Ltd Bp	100	$15½	15½	15½	+⅜
Loeb M	275	285	285	285	−5
Logistec A	1000	215	215	215	+5
Lost River	800	215	210	210	−10
M to O					
MDS Helth	11250	200	200	200	
MEPC w	z200	8	8	8	
MICC	500	$9¾	9¾	9¾	+¼
MTS Inter	4000	14	13	13	−2
MH Cable	z75	$11⅛	11⅛	11⅛	
Mclan H A	460	$7¾	7⅝	7⅝	−⅛
MB Ltd	4194	$20⅞	20¾	20¾	−⅛
Madeline	602	290	275	275	−13
Maher pr	500	$6¼	6	6	−½
Majstc Wil	1200	210	210	210	−2
Man Bar	z400	68	68	68	
M Lf Mills	150	$29¼	29¼	29¼	
Marcana	500	13	13	13	+½
Mrtme El A	300	$8	8	8	+½
Maritime	1094	$18¼	18⅛	18⅛	
Mar T 940	200	$10¼	10¼	10¼	+⅛
Martin	1000	8½	8½	8½	+½
Mass Fer	15870	$25⅞	25½	25¾	+⅛
Mas F A	700	$25⅝	25⅝	25⅝	
Mas F B	1150	$25½	25¼	25½	
Matgmi A	220	$17⅞	17⅞	17⅞	−⅛
Mc Adam	1000	39½	39½	39½	+1½
McGraw H	300	425	425	425	+5
Melchers	100	280	280	280	+5
Melcor	100	435	435	435	−5
Mercantil	1871	$18	17½	18	+¼
Merland E	1200	275	275	275	−5
Met Stors p	z50	$14	14	14	
Met Str 67p	250	$14	14	14	
Minrl Res	6200	175	170	170	
Molson A	z30	$16¼	16¼	16¼	
Mon Life	100	$28	28	28	+1
Mtl Trust	100	$10¼	10¼	10¼	−¼
Moore	26631	$38½	38	38½	+¼
Mt Wright	3000	19	19	19	
Multi-Mi	22500	31	30	31	
Multi Acc	131	400	400	400	−5
Murphy	500	$5¼	5¼	5¼	
NBU Mine	1304	225	220	223	+3
NaChrs I	4900	$5⅛	5⅛	5⅛	
Nat Pete	600	22	22	22	−2
Nat Trust	1400	$15½	15	15½	+⅝
Neonex	2700	163	160	161	+3
New Ath	4500	3½	3	3	
NB Tel	1550	$16½	16⅜	16½	
N Goldvue	5000	4	4	4	
N Kelore	12000	10	10	10	+2
N York Oil	12000	40	40	40	+½
Nfld LP A	z40	$12	12	12	
Newnor	5000	8	8	8	+1
Niag Struc	z60	$17	15¾	17	
Nick Rim	3500	11	11	11	+½
Nor Acme	1000	6	6	6	−1
[illegible]					
NW Util p	z25	$41	41	41	
NS Savngs	100	$12¾	12¾	12¾	+½
Nu-Wst A	2000	$11¼	11⅛	11¼	+¼
Nufort Res	3000	18	18	18	
Numac	1715	$10¼	10	10¼	+⅜
OPI Ltd	400	355	345	345	
OSF Ind	1425	335	320	335	+10
Oakwood P	7535	147	145	147	+4
Obrien	9000	98	94	94	−3
Ocelot Ind	1300	$15¾	15½	15¾	+⅛
Ontario Tr	300	$10¼	10¼	10¼	
Orchan A	100	305	305	305	−5
Oshawa A	1812	395	395	395	
Osisko	3000	20	19	19	−3
Oxford A	900	$11½	11⅜	11½	+⅛
P to S					
Pac Coper	3500	115	112	112	−3
Pac Pete	4320	$27⅝	27¼	27½	−⅛
Page Pet	600	201	200	200	−2
Pamour A	2800	228	215	228	+8
Pamour B	400	217	217	217	
Pancana I	1500	90	89	90	+1
PanCan P	7530	$25	24¾	24⅞	−⅛
Patino N V	15900	$14	13¾	13¾	−¼
Paulin A	500	280	280	280	−10
Pe Ben O	950	330	320	330	+10
Pembin A	357	365	365	365	−5
Pembin B	z40	360	360	360	
P Jewl A	100	480	480	480	−20
P Jewl C	100	$5	5	5	
Peyto Oils	3900	490	480	490	
Pick Crow	z105	8	8	8	
Pine Point	750	$30	29¾	30	
Pitts C	300	$5⅛	5	5⅛	+⅛
Placer	z10	$23½	23½	23½	
Rlysr 840	4300	$24½	24¼	24½	+¼
Pominex	5600	75	70	72	−4
Pop Shops	4000	490	485	490	+5
Pow Corp A	955	$8½	8⅜	8⅜	−⅛
Pow C 4¾	295	$29	29	29	
Prado Exp	200	175	175	175	−5
Precamb	3000	45	45	45	
Pre Cable	2000	$9	9	9	
Preston	975	$16⅝	16⅜	16⅝	+¼
Price Co	834	$15	15	15	+⅜
Provigo	400	$9¾	9¾	9¾	−¼
Prov B Can	3500	$13⅜	13¼	13¼	−¼
Qasar Pet	1465	$5¾	5⅝	5⅝	−⅛
Que Sturg	4300	60	49	60	+15
Ranger	1650	$14¼	14⅛	14⅛	−⅛
Rank Org	700	250	250	250	
Realty A	100	290	290	290	+9
Redpath A	610	$23¾	23¾	23¾	
Redstone	4500	33	31	31	−2
Reed Pap A	3500	$11	10¾	10¾	−¼
Reed Oslr A	425	$6¾	6⅝	6¾	+⅛
Reitman	100	$12	12	12	
Reitman A	400	$12¼	12¼	12¼	
Revelstk	300	$6⅞	6⅞	6⅞	−⅛
Revnu Prp	9400	71	70	70	−1
Rio Algom	140	$33⅛	33⅛	33⅛	−⅛
Rio 580 pr	z50	$62	62	62	
R Little	500	150	150	150	−1
Roman	675	$18	17⅞	18	+¼
Ronyx Cor	500	98	98	98	
Rothman	z25	$14⅞	14⅞	14⅞	
Rothm 2p	450	$15¼	15¼	15¼	
Rothmn w	900	140	140	140	
Royal Bnk	22310	$29	28⅝	28¾	+⅛
Royal Tr A	850	$19½	19¼	19¼	−⅛
Ryl T £ M	200	$10¼	10¼	10¼	+¼
StL Cem A	100	$16¼	16¼	16¼	+⅛
Sandwell A	200	$6¾	6¾	6¾	+⅛
Scot York	3100	190	189	189	+4
Scotts	100	$8¼	8¼	8¼	
Scurry Rn	175	$16⅝	16⅝	16⅝	−⅛
Seagram	4071	$23¼	22¾	23¾	+¼
Seaway M	1000	450	450	450	+20
Seaway pr	1952	$5	475	5	+15
Seaway w	1710	35	35	35	+5
Seco Cem	200	$7½	7½	7½	+⅛
Shell Can	2288	$15½	15¼	15½	+⅜
Sheperd P	600	250	250	250	
Sherritt A	3828	$7½	7⅜	7½	−⅛
Siebens	1050	$13½	13½	13½	+⅛
Sigma	1900	$14	14	14	
Silvmq	2500	28	27½	27½	−½
Silverwd A	z25	$9	9	9	
Silverwd B	z25	$10	10	10	
[illegible]					
Stelco A	8718	$26¾	26⅜	26½	−⅛
Steep R	550	186	186	186	
Strathrn A	z300	82	82	82	
Superior A	1200	162	162	162	+1
Superior E	1100	57	57	57	
Systems D	2800	240	236	240	
T to Z					
Talcorp	2000	$8⅝	8⅝	8⅝	−⅛
Teck Cor A	1204	400	400	400	
Teck Cor B	1700	305	300	300	
Teledyne	100	$5⅞	5⅞	5⅞	+⅛
Tex Can	348	$23½	23½	23½	+⅜
Txsglf	5125	$33½	33⅛	33⅜	−⅜
Texmont	1500	11½	11	11½	+½
Texore	2000	7	6½	6½	−½
Thom N pr	500	$36½	36½	36½	−½
Toromont	6800	215	205	215	+15
Tor Dm Bk	34323	$20	19½	20	+½
Tor Star B	719	$14¼	14	14	−¼
Total Pet	11200	$6⅜	6¼	6⅜	+⅛
Total P A p	1000	$13⅛	13	13⅛	+⅛
Totl Pet w	2000	260	255	255	−7
Traders A	850	$14	14	14	+¼
Tr 10¼	100	$10¾	10¾	10¾	+¼
Trade 7½ p	z25	$37¼	37¼	37¼	
Trader 69 w	500	375	e75	375	
Tr Can Res	28100	68	66	68	
Trns Mt A	3275	$9⅝	9½	9⅝	+⅛
Transair	100	160	160	160	−10
TrCan PL	8800	$12⅝	12⅜	12½	
TrCan A pr	z6	$67	67	67	
TrCan B pr	244	$30⅝	30⅝	30⅜	−¼
TrCan D p	440	$53⅝	53⅝	53⅝	+⅛
Travlway	100	$8⅜	8⅜	8⅜	
Trin Chib	4000	12	12	12	−½
Trizec Crp	z60	$13¼	12⅞	13¼	
Turbo R	985	175	173	173	−1
Ulster Pet	z200	65	65	65	
Ultramar	1350	200	200	200	−5
Un Ac 1p	170	$40	40	40	+½
UnAcc B1p	z40	$39½	39½	39½	
Un Carbid	z25	$22	22	22	
UGas A	5525	$8¾	8⅝	8⅝	
UGas 8¾	5580	$20¾	20¾	20¾	
Union Oil	400	$8⅜	8¼	8⅜	−⅛
U Asbesto	1340	405	400	405	−5
U Canso	5950	$7⅜	7¼	7¼	
U Corp B	1100	$12½	12¼	12¼	−⅛
U Keno	800	$7	7	7	
U Siscoe	3000	$6¾	6½	6¾	+¼
Uni Trust	z1780				
Un Wburn	150	$8¼	8¼	8¼	−¼
UW OG	5416	40	40	40	−3
Univr Gas	4400	$8	7¾	8	+⅜
Upp Can	5000	102	100	101	−2
Versatile	200	$16⅝	16⅝	16⅝	−¼
Versatil A	600	$15⅞	15¾	15⅞	−⅛
Vestgron	700	$14⅜	14¼	14¼	
Vic G Tr	z16	$24	24	24	
Voyager P	1800	$15	14½	15	+¼
Vulcan Ind	z50	$15⅝	15⅝	15⅝	
WCI Can	100	$15½	15½	15½	+½
Wajax A	300	$12½	12⅜	12½	+⅜
Walk GW A	2596	$30¾	30⅜	30⅝	+⅜
Warn Can	z60	$6¼	6¼	6¼	
Wrintn	300	305	305	305	+5
Weco Dev	100	300	300	300	
Weldwod	325	$10⅝	10⅝	10⅝	+⅜
Wburn wt	500	$5½	5½	5½	−⅛
Wcoast Pt	690	$7	6⅞	7	
W Pet A p	280	$14⅛	14⅛	14⅛	
Wcoast T	672	$24⅞	24⅝	24⅝	+⅛
Wcoast w	5500	290	285	290	+7
Westeel	1225	$12⅞	12¾	12¾	−¼
W Bcas A	z82	$9¾	9¾	9¾	
W Decalta	14300	$6¼	5⅞	6¼	+¼
West Mine	1000	460	450	450	−10
Westfield	300	151	151	151	+1
Westnhse	400	$21	20½	20½	−½
Westmill	500	255	250	250	−5
Weston	1080	$13¾	13½	13¾	+⅛
Wstn 4½p	z10	$45¼	45¼	45¼	
Wstn 6pr	z85	$59½	59½	59½	
Whithorse	2620	190	185	190	+10
Whonok A	300	$6½	6½	6½	
Willroy	1500	95	95	95	+5
Winco A	500	$7⅝	7⅝	7⅝	+½
Woodreef	51000	94	92	93	+2
Wr Harg	z176	85	70	70	
[illegible]					

Moderate Rise For Toronto

TORONTO (CP) — The Toronto stock market was moderately higher in light mid-afternoon trading Wednesday.

Volume of trading by 2 p.m. totalled 1.09 million shares compared with 118 million at the same time Tuesday.

Declines outnumbered advances 143 to 132, with 209 issues unchanged.

Among industrials, IAC rose ⅝ to $17½, Imperial A ½ to $22⅛, Walker-Gooderham A ½ to $30¾, Canadian Tire A ½ to $44½ and Bell ⅜ to $49¾.

Bell announced Wednesday a seven-cent quarterly dividend increase to 93 cents a share payable Oct. 15 to shareholders of record Sept. 9.

Deltan dropped one to $5½, Texasgulf ¾ to $33¼, Sklar 34 cents to $1.28, Paulin A 10 cents to $2.80 and Bovis three cents to 85 cents.

In mines, Dome fell ½ to $36¼, Bethlehem Copper A ½ to $13½ and Patino ¼ to $13¾. Camflo advanced ½ to $6 and Campbell ¼ to $17¼.

In oils, Siebens rose ⅛ to $13½, Bridger ⅛ to $6¾ and Alberta Eastern ⅛ to $14⅝. Voyager fell ¼ to $14½ and Decca ¼ to $7.

A trading halt in Conn Chem Ltd. shares, begun late Tuesday, continued Wednesday pending an announcement.

Trading in Bralorne Resources Ltd. shares was also halted Wednesday pending an announcement.

New York

NEW YORK (AP) — The stock market turned in a mixed showing Wednesday, levelling off after its sharpest extended decline of the year.

Losers held a four-to-three advantage over gainers among New York Stock Exchange-listed issues.

Trading remained fairly quiet on the NYSE, with 11.28 million shares changing hands by midafternoon.

Analysts said selling had let up and a few buyers stepped in as the Dow sank to just above the bottom of the range in which it has fluctuated for the past six months.

The average, down more than three points in early trading, showed a one-point gain at noontime. After that it drifted quietly.

Montreal

MONTREAL (CP) — Prices were higher in moderate afternoon trading Wednesday on the Montreal Stock Exchange.

Volume at 2.30 p.m. was 417,400 shares, compared with 329,400 shares traded up to the same time Tuesday.

IAC Ltd. was up ½ at $17¼, Canadian Pacific ¼ at $17¾, Inco A ⅛ at $33, Massey Ferguson ⅛ at $25¾ and Imperial Oil A ¾ at $22¼. MICC Investments Ltd. was off ½ at $9½, Dome Petroleum ¼ at $37¾ and Steel Co. of Canada A ⅜ at $26½.

London

LONDON (CP) — Prices on the London stock market were generally lower in moderate trading Wednesday. The Financial Times index was down 4.6 points to 352.4 by the close of trading. Trading in Canadian issues was quiet except for banks, which were stronger.

CALGARY LIVESTOCK

CALGARY (CP) Moderate receipts to 11 a.m. today at the Calgary public stockyards totalled about 1,350 head, mainly slaughter cattle.

Trade was active on all classes with a good local demand. Slaughter steers sold fully steady with sales to 39.10. Heifers sold steady with sales to 36.60 and cows sold 50 cents higher. Bulls were $1 or more higher.

A1-2 slaughter steers over 1,000 pounds 37-38.90, under 1,000 pounds 35.50-37.10. A1-2 slaughter heifers over 850 pounds 34.50-36.20, under 850 pounds 33-34.50.

D1-2 cows 24 - 25.50, D3 22.50-23.50, D4 19-22.50. Good bulls 28-32.75

Feeder cattle were scarce and were mainly steers and heifers in the heavier weight range that sold steady.

Good feeder steers over 800 pounds 39.50-37.50. Good feeder heifers over 700 pounds 28-32.

A total of 151 hogs were sold to 11 a.m. at Calgary assembly points. High 59.30, low 59.20, current 59.30

VANCOUVER

Doman Shows Gain

VANCOUVER (CP) — Prices were down Wednesday in light trading on the Vancouver Stock Exhange. Volume to 11 a.m. was 711,657 shares.

In the industrials, Potter Distillers was unchanged at $4 on a volume of 5,017 shares. Doman Industries was up .10 at $4.20 on 600. Athabasca was unchanged at $1 on 500, BBC Realty Units was down .25 at $13.25 on 500, Doan Development was unchanged at $6.50 and Interpublishing was unchanged at $2.90.

On the resource and development board, Northair Mines was down .02 at .93 on 68,300 shares. Tyee Lake was up .01 at .63 on 44,200, Golden Granite was up .04 at .43 on 41,500, Colt Resources was unchanged at .48 on 38,450, Seneca Development was up .06 at $1.16 and Mount Washington was unchanged at .07.

On the curb exchange, Canorex Development was up .03 at .35 on 32,000 shares. Rockel Mines was unchanged at .70 on 26,000, GBX Mines was up .01 at $1.09 on 24,000, Abaca Resources was up .01 at .38 on 22,500, Sea-Chem industries was unchanged at .19 and Envoy Resources was up one-half cent at ,13½.

EARLY QUOTES

VANCOUVER 10:15 A.M. STOCKS
By The Canadian Press

Following are 10:15 a.m. PST prices on a selected list of stocks provided by the Vancouver Stock Exchange. Net change is from previous day's close.

Stock	Sales	High	Low	10:15	Ch'ge
Resource and Development					
Nthair	65300	93	83	92	−3
Seneca	36000	123	111	118	+8
Tyee	30700	62	61	62	
Gdn Gnt	26000	42	40	40½	+1½
Colt Ltd	25450	48	43½	47	−1
And Mns	16000	21½	20	21½	+1
Vntrl	15000	16	16	16	
Reniks	13000	10	10	10	
Canwx	9500	5	5	5	
August	8000	23	23	23	
INDUSTRIALS					
Potter	850	400	385	400	
Ath Col	500	100	100	100	
BBC Un	500	$13¼	13¼	13¼	−⅛
Dao pf A	400	$6½	6½	6½	
Intrpub	400	290	290	290	
Pace	400	190	190	190	

GOLD FUTURES

Gold Futures, U.S. Funds, Wpg.—

400-Ounce Contracts

	Open	High	Low	Close
Oct 76	101.50	106.00	100.30	106.00
Jan 77	102.60	107.20	100.80	107.20
Apr 77	103.45	107.50	103.45	107.50
Jly 77	107.40	108.70	107.40	108.70
Oct 77	—	—	—	111.00

Tuesday's volume: 50 contracts.

100-Ounce Contracts

	Open	High	Low	Close
Aug 76	—	—	—	104.00
Nov 76	104.00	105.80	104.00	105.80
Feb 77	—	—	—	105.90
May 77	105.30	106.50	105.30	106.50
Aug 77	—	—	—	108.00

Tuesday's volume 7 contracts.

Closing Averages

NEW YORK (Dow Jones)

30 industrials	970.83, up 7.90
20 transports	215.75, up 1.22
15 utilities	92.47, up .06
65 stocks	304.04, up 1.95

Volume: 17 million.

TORONTO

154 industrials	187.61, up 1.08
12 golds	229.53, up 4.88
29 base metals	90.38, up .01
19 western oils	226.08, up 1.86

Volume: 2 million.

NEW YORK STOCKS

Alcan	27¼	Hilt	19½
Alcoa	56⅜	Homestake	26⅜
All Chm	37⅞	Honeywell	43⅞
Al-Chlm	25⅝	Inl Steel	50½
Am Air	13⅝	IBM	270
Am Brnds	40⅜	Int Paper	65⅛
Am Bcast	34⅞	Int TelT	29⅞
Am Can	35	Johns-Mann	27¾
Am El P	22½	Kaiser Alum	37½
Am Metal	54	Kennecott	30
Am Motor	4⅝	Kraft	45⅞
Am Smelt	16⅜	Kresges	37½
Am Tel T	59	Ling-Temco	13⅜
AMF Inc	18¾	Litton Indus	13⅞
Ampex	7½	Lock Air	10⅛
Anaconda	28⅛	Mutsushita	22⅜
Ash Oil	25⅜	McDon Doug	22¾
Atl Rich	99	Marck	71⅞
Avco	12½	Mer Ly	22⅞
Avon	45½	Minn MM	61⅞
Bel How	20¼	Mobile Oil	55⅞
Bendix	38½	Monsanto	85¼
Beth St.	38⅝	Motorola	51¾
Boeing	40⅝	NCR Corp	32½
Boise Cas	25	Natomas	24¾
Borden	30¾	Newmont	26⅜
Bo-War	27⅝	Nort Si	21⅞
Bri My	74¼	Owens-Ill	55
Brunswick	16¼	PacGas	21½
Burl Ind	26	Pan Ma	5½
Burl No	43⅝	Pepsi	82⅝
Burroughs	91	Ph Mor	55⅛
Caterpill	57¾	Ph Pwte	58
Col Bcast	53¾	Pit Bowes	15⅛
Celanese	50	Polaroid	38
Chase Man	29½	Proc Gam	95
Chrysler	19⅝	RCA	26⅜
Coca-Cola	84⅝	Repub Steel	35
Col-Palm	27	Revlon	85⅝
Comsat	26¼	Safeway	41¼
Con-Data	21½	Schlumb	91⅜
Con Ed	18⅝	Scott Paper	18½
Con O-G	10	Sears Roe	67
CrownCork	20½	Shell Oil	67¼
Crown Zell	41¼	Singer	20⅞
Delta	34¾	Sperry	43⅝
Disney	48	Stand Cal	36⅜
Dow Chem	44⅜	Sun Oil	35⅝
Du Pont	131½	Sth Pac	34½
East Air	9	Talley	9
East od	94½	Teledyne	70¼
El Paso	14	Telex	2⅞
Exxon	50⅞	Texaco	26⅝
Fair Cam	44¾	Tex Gulf	35⅝
Fed N Mt	15⅝	TWA	12⅛
Firestone	23⅜	Uni Carb	62⅝
For Mot	53¼	Uni Pac	85⅝
Ga Skog	24¾	Uni Oil	51⅝
Gen Dyn	49	Uniroyal	9
Gen El	54¼	Ual Inc	24⅜
Gen F	31⅞	Un Br	8⅛
Gen Mot	65	U.S. Steel	48
Gen E	28¾	West Air	10⅝
Gen Tire	20⅞	Westse	16½
Geo Pac	20¾	Wey	40⅜
Gilette	30¼	Woolw	21¼
Goodyear	22¼	Wometco	11¾
Greyh	14¾	Xerox	63½
Gulf Oil	25⅞	Zenith	30⅝

Cost Least Factor Rental Firm Finds

NEW YORK (UPI) — When Americans rent automobiles, the price often is the last consideration, a survey just conducted for National Car Rental System, Inc., of Minneapolis indicates.

"Reliability and convenience count a lot more than rates," said J. F. James, National Car Rental's president. "That doesn't mean you can overcharge — it just means that, prices being equal or nearly so, the customer will rent from the firm that's convenient and that he can rely on."

The survey of a large sampling of renters in a number of cities was made for National by Robinson Associates, Inc., of Philadelphia and certified by the United States Auto Club of Indianapolis.

Ken C. Pollitt of United Auto Club said "the number of actually unsafe or unreliable cars put on the road by any of the major companies was negligible."

The survey pinpointed the most common problems encountered in rental cars as coolant and other fluid levels and tire pressure.

"Business people who rent cars — and they are the biggest group of customers — have a horror of getting a radiator frozen in winter or overheated in summer somewhere out in the middle of nowhere," said James.

"Improper coolant levels or a loose hose clamp can bring that on — or at least the threat of it. Sometimes, brand new cars come from the factory with loose hose clamps."

Very low transmission or brake fluid levels are rare in rented cars but it does happen once in awhile with disconcerting results.

Pollitt said over-inflation is the main tire pressure problem.

"On modern cars with wide tire treads and power steering that can cause a car to wander out of its lane if the driver doesn't pay close attention," he said. It also makes the ride somewhat bumpy and wears the middle tread on the tire unduly. Uneven tire pressure among the four wheels is just as bad.

Electrical problems, formerly the main trouble source greatly reduced by transistorized ignition and more powerful batteries and stronger cables.

People want rented cars to have the latest conveniences and to be clean as a matter of course.

One thing customers care little about is the color of the car. This was shown when a National customer reported an expensive car he had rented stolen from a motel parking lot. The police found the car right where he had left it. Trouble was he thought he had rented a blue car; actually it was bright red.

Customers also are absent-minded about leaving things in rented cars. James said National's maintenance people had found all sorts of things in the trunks of returned cars — "six-packs of beer, full bags of freshly bought groceries, garments, tennis rackets, golf clubs, cameras, expensive tools and even a couple of human corpses."

TODAY'S GRAIN PRICES

WINNIPEG (CP) — Prices continued to slide in moderate activity Wednesday on the Winnipeg commodity exchange.

At the close, flax was down as much as 17 cents a bushel as oilseeds continued to suffer large losses. Feed grains also were down sharply.

Tuesday's volume of trade was 94,000 bushels of feed wheat, 508,000 of oats, 1,020,000 of rye, 362,000 of flax, 1,929,000 of rapeseed and 1,701,000 bushels and 5,700 metric tons of barley.

Closing prices:

	High	Low	Close
Flax			
Oct	733	722	722
Nov	738	727	727
Dec	740½	732	732
May	—	—	229.20
Rapeseed Thunder Bay			
Oct	—	—	515
Nov	—	—	540
Dec	—	—	540
May	—	—	240.00
Rapeseed Vancouver			
Spt	569½	562	562¼
Nov	580½	572½	572½
Jan	590	582½	582¾
Mar	—	—	257.00
Rye			
Oct	260	256½	256½
Nov	260	257	257
Dec	259	256	256
May	—	—	106.00
Barley			
Oct	197½	193	193
Dec	197	193	193¾
May	92.60	92.00	92.60
Oats			
Oct	127½	125½	125½
Dec	127½	125½	125½
May	—	—	85.00
Feed Wheat			
Oct	—	—	321½
Dec	—	—	315
May	—	—	115.00

CHICAGO (AP) — Farm commodity futures prices fell sharply again on the Chicago Board of Trade Wednesday and soybean futures closed with a near-limit decline.

Soybeans were down 19 cents a bushel, wheat 7½, corn 3 and oats 2. Soybean meal lost $5 a ton, and soy oil declined nearly ¾ cents a pound.

Iced broilers were down 25 points or ¼ cent a pound after a very lightly traded session.

At the close, soybeans were 16 to 19 cents a bushel lower, Sept. $6.58; wheat was 6½ to 7½ lower, Sept. $3.14; corn was 2 to 3 lower, Sept. $2.79½ and oats were 1¼ to 2 lower, Sept. $1.62½.

	High	Low	Close
Wheat—			
September	319½	313	313½
December	332¾	326	327½
March	345	339	340
Corn—			
September	282	279¾	280
December	279½	277	277½
March	288¼	285¾	285¾
Oats—			
September	163½	161½	162
December	169¼	167	167½
March	171¾	169½	170¼
Soybeans—			
September	675½	658	658
November	684	666	668
January	692	672	674

COMMODITIES

	High	Low	Close
Chicago Silver—			
August	413.00	401.00	412.50
October	416.50	403.50	417.00
December	420.50	408.00	420.00
New York Copper—			
September	68.00	67.30	67.30
December	68.00	67.30	67.90
January	70.10	69.00	69.60
Chicago Lumber—			
September	159.50	157.60	159.00
November	151.20	149.00	150.80
January	151.40	149.50	151.40
Chicago Pork Bellies			
August	56.60	55.50	55.85
February	59.00	57.35	57.90
March	58.80	57.25	57.50
Chicago Plywood—			
September	148.80	147.20	147.90
November	148.80	147.00	148.30
January	150.00	148.20	149.20

VANCOUVER CLOSING STOCKS

TUESDAY

Stock	Sales	High	Low	Close	Net Ch'ge
Resource and Development					
Aalen	6000	28	26	27	−4
Afton	400	$6¼	6¼	6¼	
And Mns	6000	21	20	20½	−½
Anglo Bo	5300	160	155	158	+3
Arcdia	2000	10½	10½	10½	
Ardo	5000	6	6	6	
August	15500	23	23	23	
Balfour	6000	51	50	50	−1
Barier R	8200	63	60	61	
Bath N	17235	65	64	64	−1
Blmorl	4000	67	66	66	−4
Benson	1500	14½	14½	14½	
BX Dev	3700	138	135	138	+2
Calico	1000	5	5	5	
C Barr	5000	26	26	26	
Cd Nat re	1600	485	480	480	
Cantla	2000	12	12	12	
Carolin	3500	70	69	70	+5
Charta	3500	9	9	9	
Chatex	5000	23½	21½	22	
Cima	z50	27	27	27	
Clayme	6300	55	53	53	−2
Colby	8500	38	36	36	
Col A pr	3819	56	52	52	
Colt Ltd	32000	48	38	48	+11
Cmaplx	2600	25	25	25	
Comet	2000	30	30	30	
Con Res	6000	37	36	36	
C Bound	2000	23	21	21	−3
Cns Ctex	10000	13	13	13	
Cons Col	2000	16	16	16	−1
Cns Klco	3000	29	28	29	+1
Con Trn	3000	31	30	30	−2
Cop Ex	9500	13½	13	13½	−½
Copr Lk	21500	27	25	25	+½
Coralta	1000	31	31	31	−1
Coseka	2000	370	370	370	
Coynex	7000	188	187	187	−3
Cream	1000	15	15	15	
Cree Lk	800	285	280	285	
Cutlass	2500	15	14	14	−1
Cypres	38500	25	24	24	+2
Dankoe	1100	245	245	245	−5
Davnpt	500	36	36	36	−½
Dav Kys	500	27	27	27	+2
Davoil	1200	85	85	85	
Dus Mac	7000	40	38	40	
Eltron	1100	75	75	75	
Enex	1500	27	27	27	
Futurty	3000	5	5	5	
Galvstn	3000	100	100	100	
Geo Dyn	9500	7	7	7	+1
Gbritar	300	$7½	7½	7½	
G Gate	1500	19	19	19	
Gdn Gnt	51600	41	34	39	+8
Gldn Std	12000	17	15	16	
G N Pete	4000	18	18	18	
HallarR	18500	44	40	40	
Henriet	1600	145	144	144	-
Hihawk	1500	14	13	13	−1
Holofi	28050	157	150	156	+6
Host	1000	195	195	195	
Initial	1000	17	17	17	+1
Itl Bmc	6000	76	76	76	
Joy Ind	1000	34	34	34	
Kent E	6500	19	18	18	−2
Kindx	8000	27	27	27	
Laguna	3000	6	6	6	
Lmc Res	9540	25	22	22	−3
Lornex	250	$11⅝	11⅝	11⅝	
LP Ind	2500	10	10	10	
MNHE	z300	28	28	28	
Mark V	200	108	108	108	+8
Mid Mtn	2000	25	25	25	
Mntry A	5000	5	5	5	
Mt Wash	3000	7	7	7	
Mtn Stat	500	29	29	29	
Nw Chif	3900	13	12	13	+1
N Cinch	10600	30	28	28	−2
N Privtr	2000	6	6	6	
New Pyr	13000	15	13	14	+1
Nicola	3000	13	13	13	
Nthair	25200	100	95	95	−5
N Atlant	666	31	31	31	
N Hart re	500	15	15	15	
Ntrn egl	1000	8	8	8	
Oxbow	8500	88	85	87	−1
Pcifc Rs	1000	65	65	65	+3
Pthfndr	5000	30	26	26	−4
Pegsus	1000	35	35	35	
Perry R	15400	170	150	170	−5
Plains P	2600	20	20	20	−1
Prince	1500	10	10	10	
QC Exp	10800	167	125	130	−35
Qtsino	6000	13	13	13	
Rainier	500	100	100	100	
Rac Ind	14500	14½	13½	14½	−½
Rio Plat	4000	15	15	15	
Rosmc	1200	11	11	11	
Ryslo	4000	7	7	7	−2
Sabina	1000	101	101	101	
S Jcinto	1000	10	10	10	
Saxton	1500	18	18	18	
Seaforh	1000	34	33	33	
Seneca	55788	125	110	110	
Shld Dev	1500	70	65	65	−10
S Chief	3000	33	33	33	+1
S Christl	3500	25	25	25	
S Spring	3700	41	40	40	−2
S Stndrd	4500	79	76	76	
Slocan	3000	25	25	25	
Sonc Ry	1000	15	15	15	
Sproat	4166	12	12	12	−3
Stampd	1800	385	385	385	
Tx Resc	10000	29	27	29	
Tcoma	1603	9	9	9	−1
Thor Ex	100	105	105	105	
Tnta Hill	1500	19	18	18	
Tint Slv	6500	35½	30	30	−5
Torngn	2500	47	40	47	
Tyee	133000	64	58	62	+2
UCbrge	1500	43	43	43	
U Hrne	4000	74	72	74	+2
Van Silr	7500	55	50	55	+1
Vestor	3000	65	59	65	
Wlcom	3500	68	65	68	+1
W Mines	1200	455	450	455	
W Ring H	100	165	165	165	
Ykn Rev	7000	25	24	25	
Yukn Gd	500	28	28	28	
Warrants and Rights					
Hilmk W	5000	¼	¼	¼	
Wlco Wt	2500	¼	¼	¼	
INDUSTRIALS					
Al Ven P	1000	150	150	150	
BBC Un	500	$13½	13⅜	13½	+⅛
Bnk BC	z15	$21½	21½	21½	
Block	3400	415	410	410	−15
Canfor	700	$5½	5½	5½	
Con Ber	100	300	300	300	
Cor Ind	2635	400	400	400	
Doman	100	410	410	410	
GN Land	7000	91	88	88	
Grouse	100	105	105	105	
Kaiser	200	$15⅛	15⅛	15⅛	
Labatt A	100	$15	15	15	
M B	400	$20½	20½	20½	
Nwmrk	1000	39	39	39	
Potter	z103	380	380	380	
Proflex	5000	25	25	25	
Sartoga	400	360	360	360	
G Spring	z100	28	28	28	
Sun A	50	$34	34	34	
Toms	161	155	155	155	
Wardr	900	288	283	288	+2
Webb	z100	40	40	40	
Warrants and Rights					
Bell Wt	500	460	460	460	
VANCOUVER CURB EXCHANGE					
Aaron	500	73	73	73	
Abaca	4500	37	36	37	+1
Acplmo	7000	2	2	2	
Aurus	6000	60	58	60	+5
Avinch	1000	160	159	160	7
Bch Gld	11500	22	19	20	−2
Betina	5500	36	35	36	−½
Bnvsta	1000	14	14	14	
Bonevil	1500	15	15	15	
Br Res	9200	33	33	33	+1
BPI	5000	21	20	21	
Brn Mns	5000	30	30	30	
Bur Gld	4000	32	32	32	+1
C T Exp	500	80	80	80	
Cmero	500	20	20	20	
Cmrlco	8000	6	6	6	
Cannon	8125	25	22	22	+2
CXH	72000	32	31½	32	+½
Canzna	z100	8	8	8	
Casc Re	500	20	20	20	−5
Chatm	500	10	10	10	
Cleaver	5000	14	14	14	
Cst Int	6700	24	24	24	−1
Cobre	500	21	21	21	
Corval	1000	22	22	22	+1
Data Sys	500	16	16	16	
Diana	2000	40	38	38	
Drcstr	4000	3½	3	3	
Dual res	2000	88	87	87	
Dune Ml	10500	64	59	64	
Envoy	1000	13	13	13	
Espina	5000	33	33	33	−3
Gbx Mns	27500	108	104	108	+1
Gentry	2500	21	21	21	
Geor	8000	17	15	17	+2
Gillia Mi	3900	23½	22	23½	+1½
Gold An	8000	49	49	49	
Gold Vly	18000	11	11	11	−1
Grn Res	2000	17	17	17	
Hrc Rs	10000	24	24	24	+2
Hesca	11000	24	23	24	+2
Hitec	2000	25	25	25	
Hub	3000	30	28	30	+4
IShasta	33100	25	22	23	−3
Kndahr	5633	49	43½	47	+1
Lmans	11500	23	15	15	−7
Manox	2000	5	5	5	
Mcleod	4000	20	19	20	
Mns Dor	3000	21	21	21	+1
Mt Grnd	1000	20	20	20	
Mndee	2500	45	43	45	
Nahal R	27500	44	41	43	−1
N A Tech	1000	35	35	35	
Nu Enry	13500	40	35	39½	
Olymp	17000	34	32½	34	−1
Ptrowt	3000	5	5	5	
Phoe Oil	15000	28	28	28	
Quest	3500	14	14	14	
Regenc	4500	94	93	94	+2
Rich Hil	6000	12	11	11	
Rimrck	2000	54	53	53	−1
Rio Sera	4000	7½	7½	7½	
Robina	2000	25	25	25	
Rockel	36000	70	66	70	+5
Ruskin	10500	84	80	81	+1
Sands M	500	18	18	18	
Sarafd	2000	10	10	10	
Satrn Rs	5000	45½	45	45½	+½
Sea Chm	1000	19	19	19	−1
Shelter	1000	18	18	18	
Sicams	1500	35	35	35	
Slvr Fls	1000	34	34	34	
Sioux M	4000	16	15	15	
Skast	18000	13	13	13	−1
Sothcn	7500	39	38	38	
Sov	2000	34	34	34	
Stynro	4500	39	38	39	+3
Tapin	6000	27	26	27	
Vldz Res	1000	84	84	84	
Vanlta	500	50	50	50	
Wstley	2500	38	35	35	−3
Yelstn	51000	25	24	24	−1

COMMANDING VALUE ON A CAPTIAN'S CHAIR

(See the Bay's big classified ad)

NOTICE

PUBLIC INFORMATION MEETING
JOINT RECREATION FACILITIES REFERENDUM

The Town of Sidney and District of North Saanich will hold jointly a Public Information Meeting on Monday, August 30th, 1976, at 8:00 p.m. in the SANSCHA Hall, 2340 Beacon Avenue, Sidney, B.C. The purpose of the meeting is to give the Public an opportunity to obtain information and ask questions relating to September 11th, 1976 Referendum on the construction, operation and maintenance of a recreational complex.

A panel consisting of representatives from the Councils of the two municipalities, Sidney and North Saanich Recreation Commission, Capital Regional District and Design Consultant Firm will be present to answer any questions introduced by the Public.

8-25

MAMIYA at KITS CAMERAS

The best camera for you? It could be MAMIYA! See it at KITS Cameras, where you'll find friendly people who show you how to take great pictures, everytime.

FEATURED THIS WEEK

Movie Camera Bell & Howell 1208A-XL Low Light	$139.88
PHOTO ALBUM Parker Albums, refills for most sizes	$ 7.95
Pocket Camera Tele-KITSTAR	$ 39.88
LENSES KITSTAR Lenses in Ptx. Mt. 28mm Wide Angle & 135mm telephoto	$ 89.88

COMMERCE MALL, DOWNTOWN MAYFAIR SHOPPING CENTRE

KITS Cameras

35 Stores with Service Personality

EATON'S
back-to-school
sale

Sale Price will remain in effect while quantities last until Saturday, Sept. 4

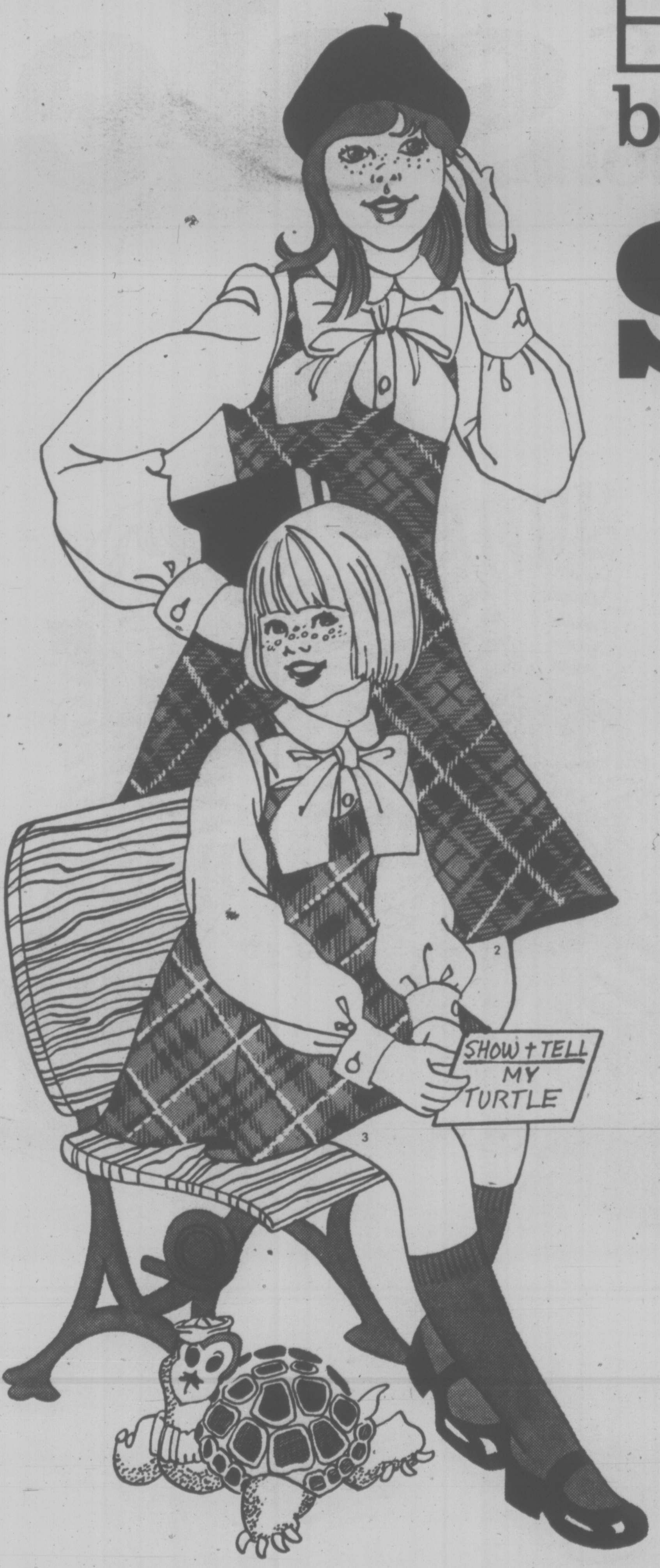

Everything they'll need for school this Fall. And all at great savings! Shop now while quantities last!

Save on acrylic turtleneck for
4.97

1. Not illustrated sweater is fine rib knit with high turtle. Ivory, green, rust, cadet blue. 8-14.

Children's Wear, Dept. 210, Eaton's Greater Vancouver stores and Sevenoaks.

Polyester/cotton bow blouse
4.67

2. Girl's blouse has button front, elastic cuff, and soft tie bow at neck. White or gold color. 4-6x.

Children's Wear, Dept. 210, Eaton's Greater Vancouver stores and Sevenoaks.

Girls' plaid tent jumper
5.97

3. Acrylic tent style jumper is available in green/red/gold or brown/rust/gold plaids. Sizes 4-6x.

Children's Wear, Dept. 210, Eaton's Greater Vancouver stores and Sevenoaks

Acrylic patch pocket jumper
7.97

4. Tent style jumper has patch pockets and comes in green/red/gold or brown/rust/gold plaids. Sizes 7-14.

Children's Wear, Dept. 210, Eaton's Greater Vancouver stores and Sevenoaks.

BUY-LINE 388-4373. Store Information 382-7141

Residents of Cobble Hill, Jordan River, Port Renfrew and the Gulf Islands call Toll Free Zenith 15000.

Store Hours: Daily 9:30 a.m. to 5:30 p.m. Thursday and Friday 9:30 a.m. to 9:00 p.m.

EATON'S back-to-school sale

It's back-to-school fashion fun with sale prices on many outfits

Girls' turtleneck with stripes

4.97

5. Acrylic turtleneck with new look stripes and high turtleneck. Comes in green/ivory/rust, brown/ivory/rust and navy/ blue/ rust/ white. Sizes 8-14.
Children's Wear, Dept. 210, Eaton's Greater Vancouver stores and Sevenoaks.

Cotton corduroy jumper on sale

7.97

6. Girls' cotton corduroy jumper has stylish tunic top and tie side. In green, rust and cadet blue colors. Available in sizes 7-14.
Children's Wear, Dept. 210, Eaton's Greater Vancouver stores and Sevenoaks.

Girls' washed denim pants on sale now

8.97

7. New look in denim pants with zip pocket treatment. Washed denim pants have fly front and come in blue only. Sizes 7-14.
Children's Wear, Dept. 210, Eaton's Greater Vancouver stores and Sevenoaks.

Sale-priced cotton corduroy skirt

5.97

8. Girls' cotton corduroy skirt is the fashionable wrap style and is available in green, rust and cadet blue. In sizes 7-14.
Children's Wear, Dept. 210, Eaton's Greater Vancouver stores and Sevenoaks.

BUY-LINE 388-4373

STORE INFORMATION 382-7141

RESIDENTS OF COBBLE HILL, JORDAN RIVER, PORT RENEREW AND THE GULF ISLANDS CALL TOLL-FREE ZENITH 15000

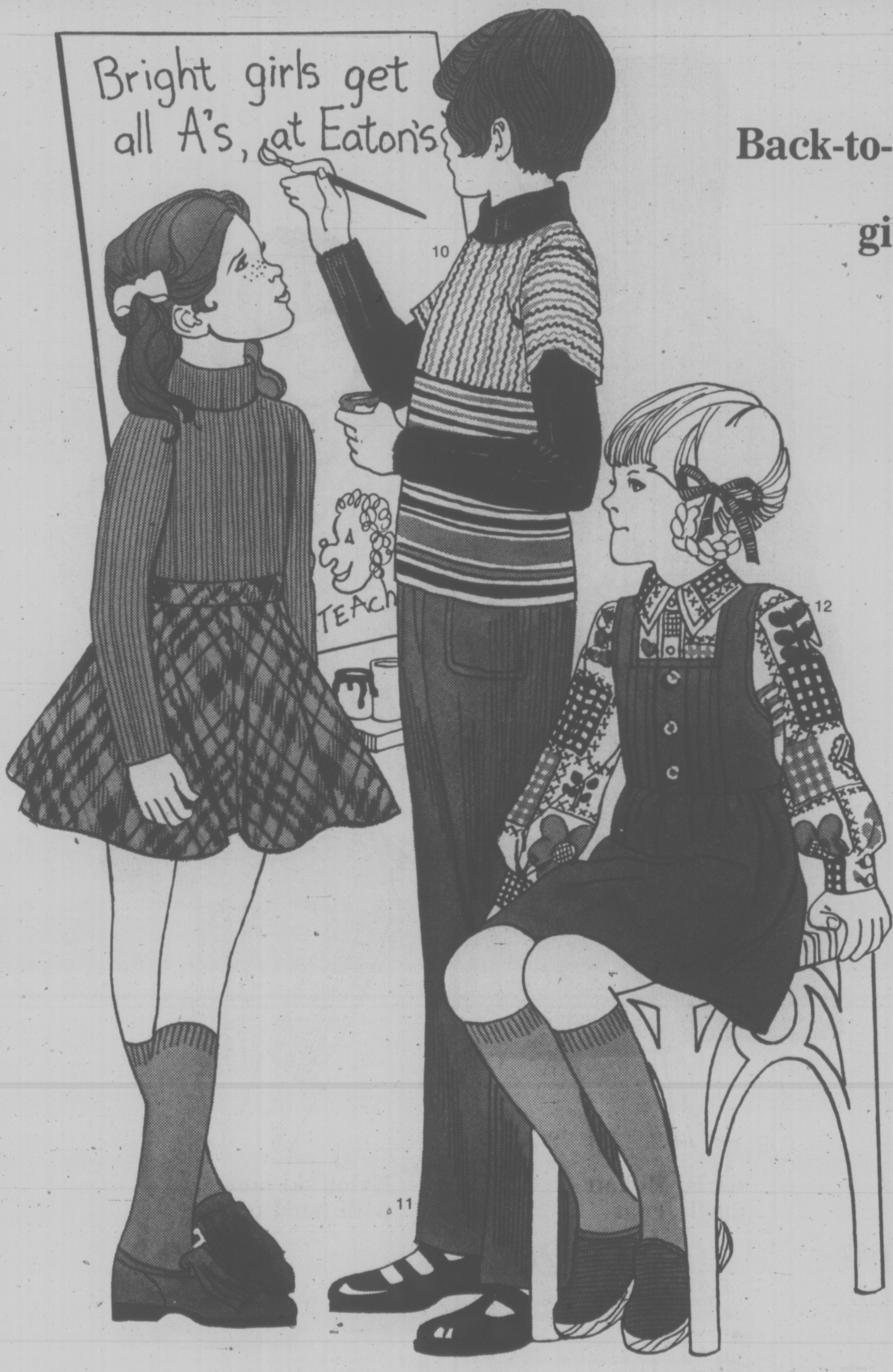

Back-to-school specials for your little girls' casual and dressy needs

Save now on plaid acrylic skirt

5.97

9. Stylish skirt is designed with 6 gore flip and back zipper. In hunter/red/gold or brown/rust/gold plaids. Sizes 7-14.

Children's Wear, Dept. 210, Eaton's Greater Vancouver stores and Sevenoaks.

It's the latest! Acrylic t-top

7.97

10. Loose fitting t-top has t-shape sleeves, horizontal stripe bodice; vertical stripe body. Asst'd stripe colors. To wear over shirt or turtle neck. 8-14.

Children's Wear, Dept. 210, Eaton's Greater Vancouver stores and Sevenoaks.

New fashion cotton corduroy pants for

7.97

11. Girls' cotton corduroy pants have zip front and wide style elastic back. In rust, hunter green or cadet blue. Sizes 7-14.

Children's Wear, Dept. 210, Eaton's Greater Vancouver stores and Sevenoaks.

"Holly·Hobbie" patch print shirt

5.97

12. Cotton perma press shirt has button front. 2-button cuff. Long sleeves. In green/brown and cadet blue/rust. Sizes 7-14.

Children's Wear, Dept. 210, Eaton's Greater Vancouver stores and Sevenoaks.

Girls' polyester/acrylic jumper on sale

7.97

13. Comfy jumper has button placket front, pintucking from yoke and very stylish tie back. Comes in green, rust or blue, 7-14.

Children's Wear, Dept. 210, Eaton's Greater Vancouver stores and Sevenoaks.

EATON'S back-to-school sale

Give her a back-to-school gift that will keep her warm this Fall and Winter

Girls' quilt lined coat for

20.97

14. Canadian Mist coat has fur trimmed hood and embroidery designed front. 4-6x. Navy, cadet blue, red, med. green.

Children's Wear, Dept. 210, Eaton's Greater Vancouver stores and Sevenoaks.

Girls' Mohair duffle coat

26.97

15. Fitted mohair 33" duffle coat has plaid detachable lined hood. Quilt lined. Camel, green, royal.

Children's Wear, Dept. 2100, Eaton's Greater Vancouver stores and Sevenoaks.

Nylon ski jacket with hood on sale

9.97

16. Warm and cozy nylon ski jacket has snowflake applique. Orange and medium blue. 4, 5, 6, 6x, 7, 8, 10, 12, 14. 11.97.

Children's Wear, Dept. 210, Eaton's Greater Vancouver stores and Sevenoaks.

BUY-LINE 388-4373

STORE INFORMATION 382-7141

RESIDENTS OF COBBLE HILL, JORDAN RIVER, PORT RENEREW
AND THE GULF ISLANDS CALL TOLL-FREE ZENITH 15000

She'll adore these back-to-school mix and match outfits. All on sale!

Polyester/cotton knit striped shirt

5.97

17. Little girl print enclosed in stripes. Long sleeve, button front. Brown/blue, gold/brown, green/rust. 7-14.
Children's Wear, Dept. 210, Eaton's Greater Vancouver stores and Sevenoaks.

New style skirt on sale now for

5.97

18. Gabardine/polyester viscose skirt has slight gathering at waistband. Blue, green, rust. 7-14.
Children's Wear, Dept. 210, Eaton's Greater Vancouver stores and Sevenoaks.

Wrap style cardigan for

6.97

19. Acrylic cardigan is lohger length and has a hood. In green, rust and brown. 8-14.
Children's Wear, Dept. 210, Eaton's Greater Vancouver stores and Sevenoaks.

Cotton corduroy pants on sale

7.97

20. Girls' cotton corduroy pants have front seam Liberty style. Rust, green, cadet blue. 7-14.
Children's Wear, Dept. 210, Eaton's Greater Vancouver stores and Sevenoaks.

Great new look pants for girls

8.97

21. Gabardine pants in polyester/viscose. ¾" elastic waist. Fly front. Rust, green, cadet blue. 7-14.
Children's Wear, Dept. 210, Eaton's Greater Vancouver stores and Sevenoaks.

EATON'S back-to-school sale

Big savings now on corduroy jumpers, tops and pants for back-to-school

Girl's acrylic turtleneck for

4.47

22.
An easy care turtleneck in great new stripes! Comes in asst'd. colored stripes. 4-6X.
Children's Wear, Dept. 210, Eaton's Greater Vancouver stores and Sevenoaks.

Cotton corduroy overalls on sale

5.97

23.
Girls' cotton corduroy overalls have bib front, ½ boxer waist. Rust, green, cadet blue. 4-6X.
Children's Wear, Dept. 210, Eaton's Greater Vancouver stores and Sevenoaks.

Polyester acrylic tie back jumper

5.97

24.
Girls' placket front jumper has pin-tucking trim yoke. Rust, green, blue. 4-6X.
Children's Wear, Dept. 210, Eaton's Greater Vancouver stores and Sevenoaks.

School print top on sale for just

4.97

25. Woven cotton/polyester top has rib bodice and cuff. In asst. colors. 4-6X.
Children's Wear, Dept. 210, Eaton's Greater Vancouver storus and Sevenoaks.

Stretch denim pants on sale

3.97

26. Polyester/rayon pants have ½ boxer back and Liberty look style. Green, navy, brown. 4-6X.
Children's Wear, Dept. 210, Eaton's Greater Vancouver stores and Sevenoaks.

Cotton knit pattern top

4.97

27. Polyester/cotton top has rib nylon bodice, turtleneck and cuff. Long sleeves. Asst'd. colors. 4-6X.
Children's Wear, Dept. 210, Eaton's Greater Vancouver stores and Sevenoaks.

Cotton corduroy pants on sale

4.67

28. Girls' pants have ½ boxer waist and 2 penny pocket flap trim front. Asst'd. colors. 4-6X.
Children's Wear, Dept. 210, Eaton's Greater Vancouver stores and Sevenoaks.

Cotton corduroy tie side jumper

5.97

29. Tunic top style jumper has tie side. Comes in rust, green, cadet blue. 4-6X.
Children's Wear, Dept. 210, Eaton's Greater Vancouver stores and Sevenoaks.

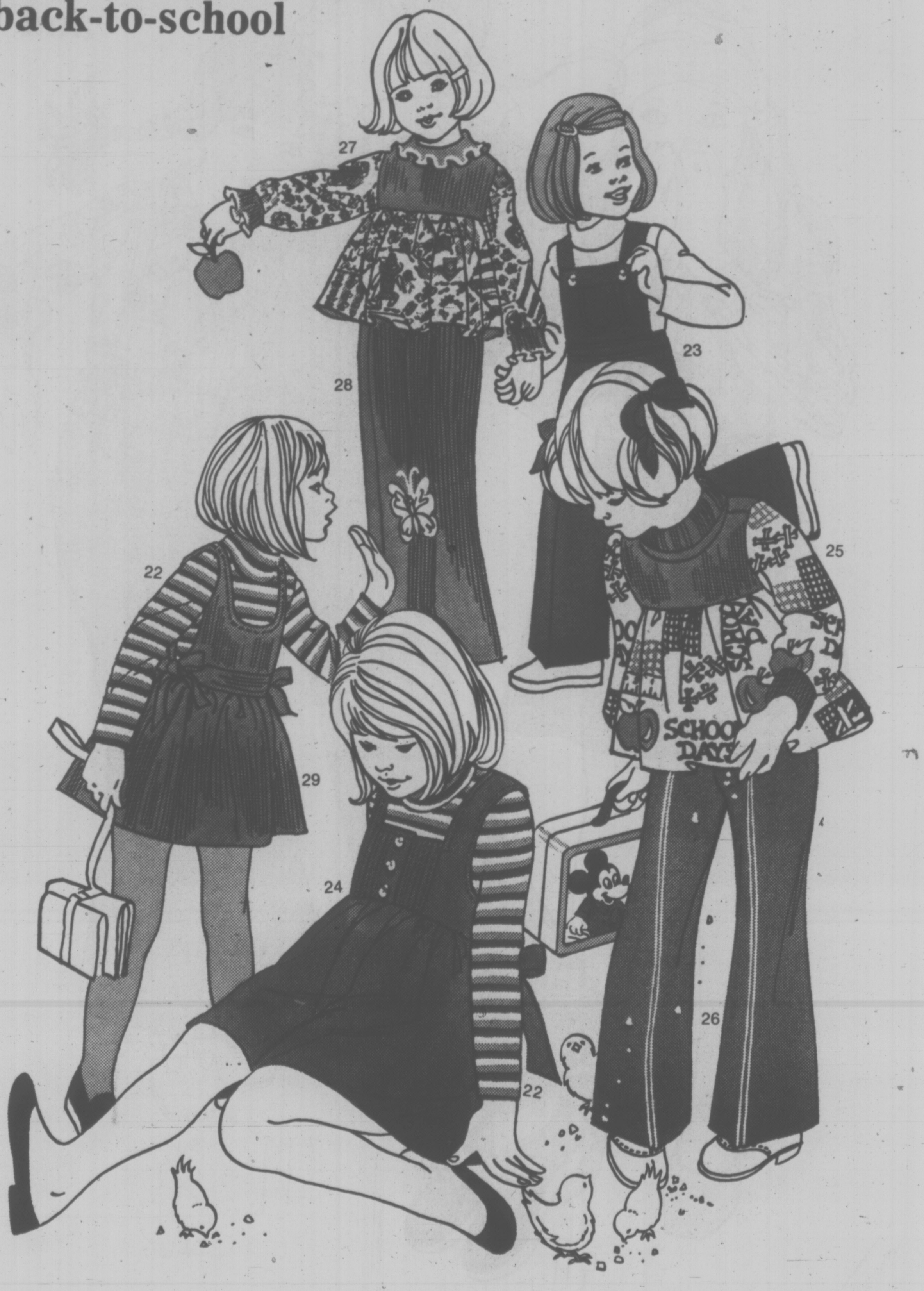

BUY-LINE 388-4373

STORE INFORMATION 382-7141

RESIDENTS OF COBBLE HILL, JORDAN RIVER, PORT RENEREW AND THE GULF ISLANDS CALL TOLL-FREE ZENITH 15000

Rough and rugged back-to-school outfits for your little boy

Cotton/polyester knit shirt

4.97

30. Sale-priced long sleeve print shirt in assorted colours

Children's Wear, Dept. 210, Eaton's Greater Vancouver stores and Sevenoaks.

Acrylic heather tone cardigan on sale

5.97

31. Rib knit cardigan in slate blue, rust or green. Sizes 4-6X.
Crew neck t-shirt, 4-6X. 1.97.

4
Children's Wear, Dept. 210, Eaton's Greater Vancouver stores and Sevenoaks.

Cotton corduroy pants on sale for

5.17

32. Durable cotton corduroy pants are a great value buy. In navy, brown, blue, antelope, green, rust. 4-6X.

Children's Wear, Dept. 210, Eaton's Greater Vancouver stores and Sevenoaks.

Boys' nylon jacket for just

8.97

33. Water repellent and has a hood and arm stripe. In navy, green, or red. 4-6X.
Children's Wear, Dept. 210, Eaton's Greater Vancouver stores and Sevenoaks.

Boys' Snoopy sweatshirt

3.97

34. Cotton/polyester Snoopy sweatshirt has long sleeves and screen print front. 4-6X.
Children's Wear, Dept. 210, Eaton's Greater Vancouver stores and Sevenoaks.

Boys' "Klondike" denim jeans

6.77

35. Rugged "Klondike" denim jeans are 14 oz. weight and indigo dyed. Reg. and Slim. 4, 5, 6, 6X.
Children's Wear, Dept. 210, Eaton's Greater Vancouver stores and Sevenoaks.

BUY-LINE 388-4373. Store Information 382-7141
Residents of Cobble Hill, Jordan River, Port Renfrew and the Gulf Islands call Toll Free Zenith 15000.
Store Hours: Daily 9:30 a.m. to 5:30 p.m. Thursday and Friday 9:30 a.m. to 9:00 p.m.

EATON'S back-to-school sale

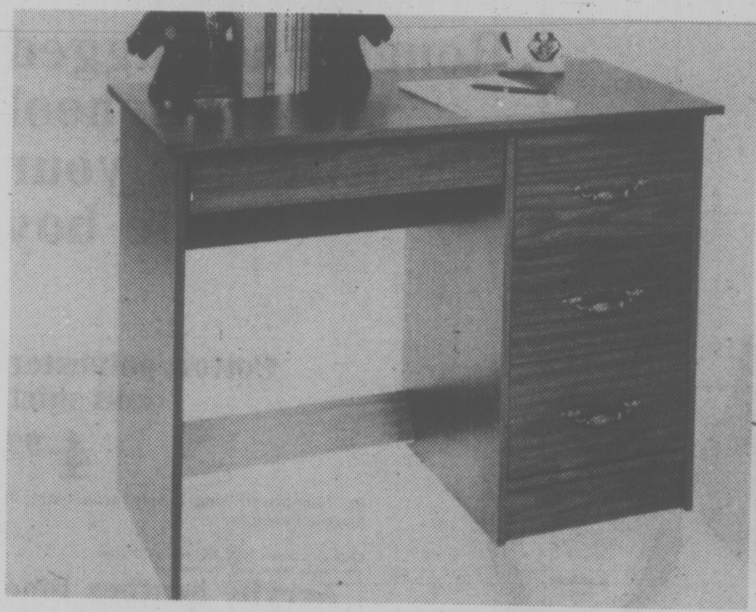

Big savings right now on single pedestal student desk

36. A great back-to-school value buy! Walnut tone desk has pencil drawer plus 3 side drawers. Top has melamine finish. Abt. 40x-30x20''H.

Contemporary Furniture, Dept. 470, Eaton's Greater Vancouver stores and Sevenoaks

69.99

Make them sweaters for school with Eaton's yarns

37. Eaton's Sayelle acrylic maxi ball. In assorted shades. 8 oz. ball. **2.99**

Eaton's sale-priced denim Sayelle acrylic in light, faded or new denim. Abt. 7.4 oz. **2.79**

Eaton's afghan and crochet sports yarn in white, deep yellow, navy and more. 10.5 oz. **3.99**

Ombre shades for the natural effect. Golds, rusts, terra cotta and more. **4.99**

Yarns, Dept. 224, Eaton's Greater Vancouver stores and Sevenoaks.

Save on galaxy Agfhan kits

15.99

38. A hand made afghan for your bed or sofa this Fall. Kits come in olives, blues, golds and roses.

Yarns, Dept. 224, Eaton's Greater Vancouver stores and Sevenoaks

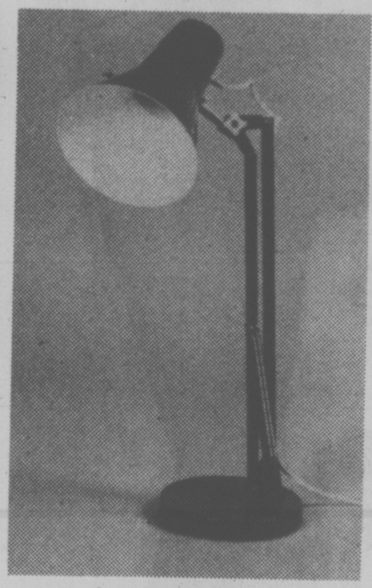

Adjustable floor study lamp

18.99

39. Chrome tripod stand and metal bullet reflector shade. In red, black, white.

Lighting Fixtures, Dept. 377, Eaton's Greater Vancouver stores and Sevenoaks.

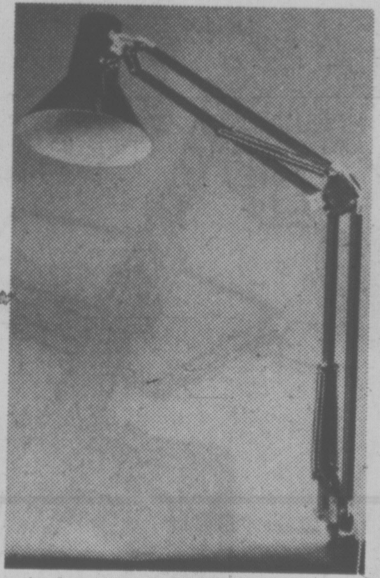

This study lamp clamps on

16.99

40. Spring balanced, 2-arm lamp. Adjusts within 36° radius of mounting pin. White, yellow, black. Bulb extra.

Lighting Fixtures, Dept. 377, Eaton's Greater Vancouver stores and Sevenoaks.

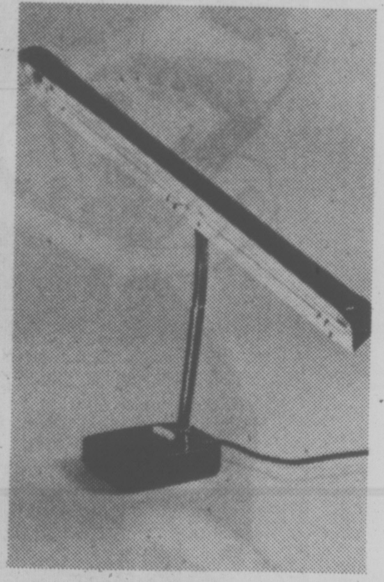

Fluorescent lamp on sale

14.99

41. Desk lamp comes with 18'' tube. Adjustable goose neck arm. Metal reflector shade in brown.

Lighting Fixtures, Dept. 377, Eaton's Greater Vancouver stores and Sevenoaks

BUY-LINE 388-4373

Back-to-school items on sale 'til September 4 or while quantities last. SAVE!

Boys' cotton vests or briefs for

2 for 1.87

42. Reliable "Bonnie Brae" cotton briefs and sleeveless vests on sale now. White. 4. 6. 6X.

Children's Wear, Dept. 210, Eaton's Greater Vancouver stores and Sevenoaks.

Girls' polyester cotton print briefs

3 for 2.37

43. A back-to-school special! Eiderlon print briefs come in assorted prints. 4-6X. 8-14.

Children's Wear, Dept. 210, Eaton's Greater Vancouver stores and Sevenoaks.

Boys' Harvey Woods 1 x 1 rib socks

67¢

44. Nylon 1x1 rib socks in camel, navy, white, light beige, red, coffee, regatta blue. 6-7. 7-8.

Children's Wear, Dept. 210, Eaton's Greater Vancouver stores and Sevenoaks.

Girls' patterned knee highs

1.17 pr.

45. Fancy pattern orlon acrylic knee highs. Asst'd. colors. Sizes 7-9½, 9-11.

Children's Wear, Dept. 210, Eaton's Greater Vancouver stores and Sevenoaks.

Girls' striped knee highs

1.17 pr.

46. Sale-priced acrylic stripe knee highs available in assorted stripes. 7-9½, 9-11.

Children's Wear, Dept. 210, Eaton's Greater Vancouver stores and Sevenoaks

Heather-tone knee highs

1.17 pr.

47. Girls' heather-tone orlon/acrylic cuffed knee highs for back-to-school. Asst'd. colors. 8-9½, 9-11.

Children's Wear, Dept. 210, Eaton's Greater Vancouver stores and Sevenoaks.

Harvey Woods' socks for boys

87¢

48. Save now! In camel, navy, rust, red, coffee, regatta blue, green, med. grey. 8-9, 9-11.

Jr. Boys' Wear, Dept. 232, Eaton's Greater Vancouver stores and Sevenoaks

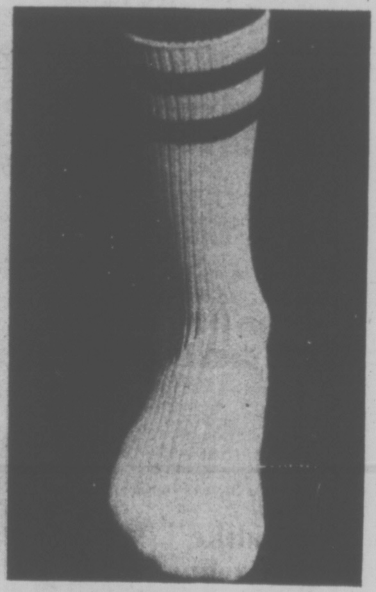

Save on sport socks for boys

1.27

49. Rugged tube socks in white, with football stripes or super hero decals. One size.

Jr. Boys' Wear, Dept. 232, Eaton's Greater Vancouver stores and Sevenoaks.

EATON'S back-to-school sale

Buy him his complete back-to-school wardrobe now and get great savings!

Penman sweatshirts now for only

5.17

50. Sturdy polyester/cotton sweatshirts are long sleeved. Sizes: S.M.L.XL. In white or navy. 2 for 9.97: (not illustrated)

Boys' Wear, Dept. 232, Eaton's Greater Vancouver stores and Sevenoaks.

Boys' cotton gym shorts on sale right now for

3.97

51. Get him ready for his gym classes this Fall with some cotton gym shorts. Navy or white. 8-16. 2 for 7 47.

Boys' Wear, Dept. 232, Eaton's Greater Vancouver stores and Sevenoaks.

Boys' subli tatic print t-shirt, sale-priced at

3.97

51A.
Wear wit horts or jeans! Sublistatic print t-shirt come. n assorted colors. 8-12.

Boys' Wear, Dept. 232, Eaton's Greater Vancouver stores and Sevenoaks.

"Klondike" 5-pocket western jeans on sale

9.47

51B.
Rugged "Klondike" jeans are made of 14 oz. dyed indigo washed denim. Reg. and slim. Sizes: 7-12.

Boys' Wear, Dept. 232, Eaton's Greater Vancouver stores and Sevenoaks.

Boys' polyester/cotton print shirt for only

5.47

51C.
Sale-priced long sleeve shirt is a great match for "Klondike" pants. In asst'd. patterns. 7-12.

Boys' Wear, Dept. 232, Eaton's Greater Vancouver stores and Sevenoaks.

Save on down-look nylon jacket at Eaton's

12.77

52. Durable nylon jacket has quilt lining. hidden hood. front zipper and snaps. Navy. brown. green. 8-16.

Boys' Wear, Dept. 232, Eaton's Greater Vancouver stores and Sevenoaks.

"Klondike" cord jeans a great buy now

7.97

53. Mini corduroy jeans are an Eaton's exclusive! In reg. and slim. Navy. brown. powder. 7-12.

Boys' Wear, Dept. 232, Eaton's Greater Vancouver stores and Sevenoaks.

Boys' heather tone, rib knit turtleneck for

6.97

54. Acrylic pullover turtleneck is available in slate blue. green or brown. Sizes: 8. 10. 12

Boys' Wear, Dept. 232, Eaton's Greater Vancouver stores and Sevenoaks.

BUY-LINE 388-4373

STORE INFORMATION 382-7141

RESIDENTS OF COBBLE HILL, JORDAN RIVER, PORT RENEREW AND THE GULF ISLANDS CALL TOLL-FREE ZENITH 15000

Check these great back-to-school buys on pants, shirts, more!

Style Guild check shirt on sale for

8.47

55.
Cotton flannel check shirt is Canadian made. In asst'd. colors, check patterns. 14, 16, 18, 20.
Sr. Boys' Wear, Dept. 432, Eaton's Greater Vancouver stores and Sevenoaks

Levi Strauss denim bells for

13.97

56.
Denim bells are 13¾ oz. weight cotton and are indigo dyed. Machine wash and dry. Sizes. 14-20.
Sr. Boys' Wear, Dept. 432, Eaton's Greater Vancouver stores and Sevenoaks.

Canadian made hooded sweatshirt

7.97

57.
Cotton/polyester sweatshirt has zipper front and comes in navy, petrel, chocolate, grey. 14-20.
Sr. Boys' Wear, Dept. 432, Eaton's Greater Vancouver stores and Sevenoaks.

H. D. Lee striders on sale for only

13.97

58.
Polyester/cotton blend corduroy striders have wide leg fashion. In chocolate, navy, camel, French blue. 14-20.
Sr. Boys' Wear, Dept. 432, Eaton's Greater Vancouver stores and Sevenoaks.

Quilt-lined bomber jacket

27.97

59.
Bomber jacket has polyurethane exterior, zip front, pile collar. French brown, brass, black. 14-20.
Sr. Boys' Wear, Dept. 432, Eaton's Greater Vancouver stores and Sevenoaks.

EATON'S back-to-school sale

Boys' and girls' bicycles priced especially low during our sale! He'll love the youth's 10-speed bike, on sale for

95.99

59. Youth's 10-speed bike is designed with a 21'' steel frame, has Shimano derailleur gears, centre pull caliper brakes, rat trap reflector pedals, padded racing saddle. Double shifters stem mounted. 27'' gunwall tires.

Sporting Goods, Dept. 261, Eaton's Greater Vancouver stores, except Sevenoaks.

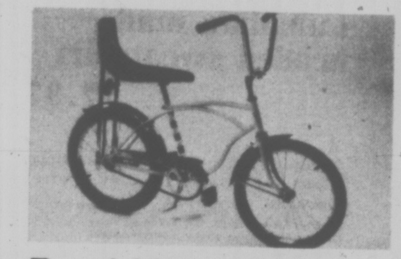

Boys' hi-rise for 59.99

60. Coaster hi-rise has 14'' cantilever type frame. Heavy tread rear tire. Banana saddle.

Sporting Goods, Dept. 261, Eaton's Greater Vancouver stores, except Sevenoaks.

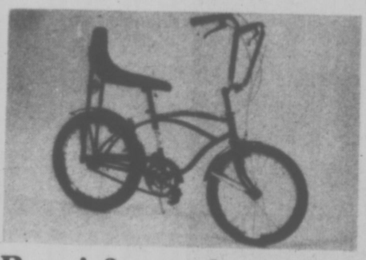

Boys' 3-speed 74.99

61. Shimano 3-speed trigger control, front and rear caliper brakes, 14'' frame, 20'' wheels.

Sporting Goods, Dept. 261, Eaton's Greater Vancouver stores, except Sevenoaks.

Deluxe Motocross 89.98

62. 14'' frame, front and rear forks w/shock absorbers, coaster brakes, 20'' knobby black tires, more.

Sporting Goods, Dept. 261, Eaton's Greater Vancouver stores, except Sevenoaks.

Girls'/youths' 3-speed 84.99

63. Girls: 19½'' frame, white saddle, grips. Youths: 21'' frame, black saddle, sidepull brakes.

Sporting Goods, Dept. 261, Eaton's Greater Vancouver stores, except Sevenoaks.

Girls' 5-speed 94.99

64. 19½'' steel frame, Shimano Eagle derailleur gears with stem mounted shifter. 26'' whitewall tires.

Sporting Goods, Dept. 261, Eaton's Greater Vancouver stores, except Sevenoaks.

Convertible bike 45.99

65. Boys/girls bike with 14'' tubular steel frame and spring seat, 20'' wheels. Leg reach, 22-26''.

Sporting Goods, Dept. 261, Eaton's Greater Vancouver stores, except Sevenoaks.

Convertible hi-rise 49.99

66. Just remove bar to convert to boys' or girls' bike. 14'' frame, banana seat. In red.

Sporting Goods, Dept. 261, Eaton's Greater Vancouver stores, except Sevenoaks.

Mini rucksack 1.69

67. Multi-purpose rucksack in durable nylon. Abt. 12x18''.
13'' x 18'' x 6'' nylon day pack, 10.99

Sporting Goods, Dept. 261, Eaton's Greater Vancouver stores, except Sevenoaks.

BUY-LINE 388-4373

STORE INFORMATION 382-7141

RESIDENTS OF COBBLE HILL, JORDAN RIVER, PORT RENEREW AND THE GULF ISLANDS CALL TOLL-FREE ZENITH 15000

Tailored look specials to greet the Fall

Stylish cowlneck pullover for only

6.99

68. Acrylic fine knit cowlneck pullover is machine washable. 7 colors. S.M.L.

Popular Price Jr. Sportswear, Dept. 645, Eaton's Greater Vancouver stores and Sevenoaks.

Acrylic Big Top sweater on sale

9.99

69. Drop shoulder, wide sleeve with boat neck. Machine wash. Asst'd 2-tone stripes. S.M.L.

Popular Priced Jr. Sportswear, Dept. 645, Eaton's Greater Vancouver stores and Sevenoaks.

"Pulse" cotton corduroy pants

14.99

70. Machine washable pants have double snap waistband. In 5 colors. 5-15.

Popular Priced Jr. Sportswear, Dept. 645, Eaton's Greater Vancouver stores and Sevenoaks.

A fashion must! Acrylic Turtleneck

6.99

71. Roll over turtleneck has long sleeves. Machine wash. In 8 colors. S.M.L.

Popular Priced Jr. Sportswear, Dept. 645, Eaton's Greater Vancouver stores and Sevenoaks.

Wrap cardigan with drop shoulder

10.99

72. Acrylic cardigan is machine washable. Striped sleeve on tweed look body. S.M.L.

Popular Priced Jr. Sportswear, Dept. 645, Eaton's Greater Vancouver stores and Sevenoaks.

Straight skirt with kick pleat

11.99

73. Polyester/viscose skirt has tie belt front. Machine wash. 7 colors. 5-15.

Popular Priced Jr. Sportswear, Dept. 645, Eaton's Greater Vancouver stores and Sevenoaks.

EATON'S sale for the Student BODY '76

Sale-priced casual fashions for the '76 great looks!

Multi-striped turtleneck for

6.99

74
Acrylic fine rib sweater in combinations of Hunter green, wine, black, brown and navy. Long sleeves. S.M.L.

Solid color turtleneck, 6.99

Pepper Tree, Dept. 346, Eaton's Greater Vancouver stores and Sevenoaks

Fully lined cotton corduroy vest for

11.99

75
Matches cotton corduroy pants. In navy, Forest green, rust, camel, brown and black. In sizes 5-15.

Pepper Tree, Dept. 346, Eaton's Greater Vancouver stores and Sevenoaks

Cord pants have pork chop pocket

14.99

76
Cotton corduroy pants with elastic back waistband. In navy, Forest green, rust, camel, brown and black. 5-15.

Pepper Tree, Dept. 346, Eaton's Greater Vancouver stores and Sevenoaks

Brushed cotton plaid shirt for

10.99

77
Brighten up your corduroy outfit with a plaid shirt. Available in assorted plaid colors. Sizes S, M, L.

Pepper Tree, Dept. 346, Eaton's Greater Vancouver stores and Sevenoaks.

Cotton corduroy gauchos on sale

14.99

78
Looks great with the vest! 2 button front waistband and fly front. Navy, rust, Forest green and more. 5-15.

Pepper Tree, Dept. 346, Eaton's Greater Vancouver stores and Sevenoaks

BUY-LINE 388-4373

STORE INFORMATION 382-7141

RESIDENTS OF COBBLE HILL, JORDAN RIVER, PORT RENEREW AND THE GULF ISLANDS CALL TOLL-FREE ZENITH 15000

Good-looking leather or wool melton on sale now for Fall!

Sleek fitting, sale priced leather jacket

79.99

79.
With its self tie belt and button front closing this leather style is a classic. Green and mahogany. 7-15.
Pepper Tree, Dept. 244, Eaton's Greater Vancouver stores and Sevenoaks

Save on warm, wool melton duffle coat

49.99

80.
Duffle coat has full quilt lining, houndstooth check hood, leather toggle closing, zipper. Camel, navy, rust. 5-15.
Pepper Tree, Dept. 244, Eaton's Greater Vancouver stores and Sevenoaks

DIAL BUY-LINE 669-3111 FOR ALL YOUR FAMILY'S SCHOOL NEEDS

EATON'S
sale for the Student BODY '76

It's a cowhide leather Fall this year, and they're on sale!

Sleek, slim cowhide leather jacket on sale

69.99

81
26" single breasted leather jacket has rib cage stitching detail, tie belt and 2 pockets. Chili, brown, mahogany. 5-15.

Popular Priced Jr. Sportswear, Dept. 645, Eaton's Greater Vancouver stores and Sevenoaks

Single-breasted leather jacket

69.99

82
28" single breasted cowhide leather jacket has quilt lining and 2 side pockets. In chili, brown and mahogany.

Popular Priced Jr. Sportswear, Dept. 645, Eaton's Greater Vancouver stores and Sevenoaks

BUY-LINE 388-4373

STORE INFORMATION 382-7141

RESIDENTS OF COBBLE HILL, JORDAN RIVER, PORT RENEREW AND THE GULF ISLANDS CALL TOLL-FREE ZENITH 15000

Simply tailored specially priced cowhide leather coats for Fall

Cowhide leather coat with stitch detail

139.99

83

For style and warmth, try this quilt lined, half belt leather style. 3 button front. Brown, Mahogany 44''. 5-15.

Popular Priced Jr. Sportswear, Dept. 645, Eaton's Greater Vancouver stores and Sevenoaks.

Over pants or dress, cowhide leather coat

139.99

84

Single breasted leather coat has 2 side pockets and is quilt lined. In chili, brown and mahogany. Sizes 5-15.

Popular Priced Jr. Sportswear, Dept. 645, Eaton's Greater Vancouver stores and Sevenoaks.

EATON'S sale for the Student BODY '76

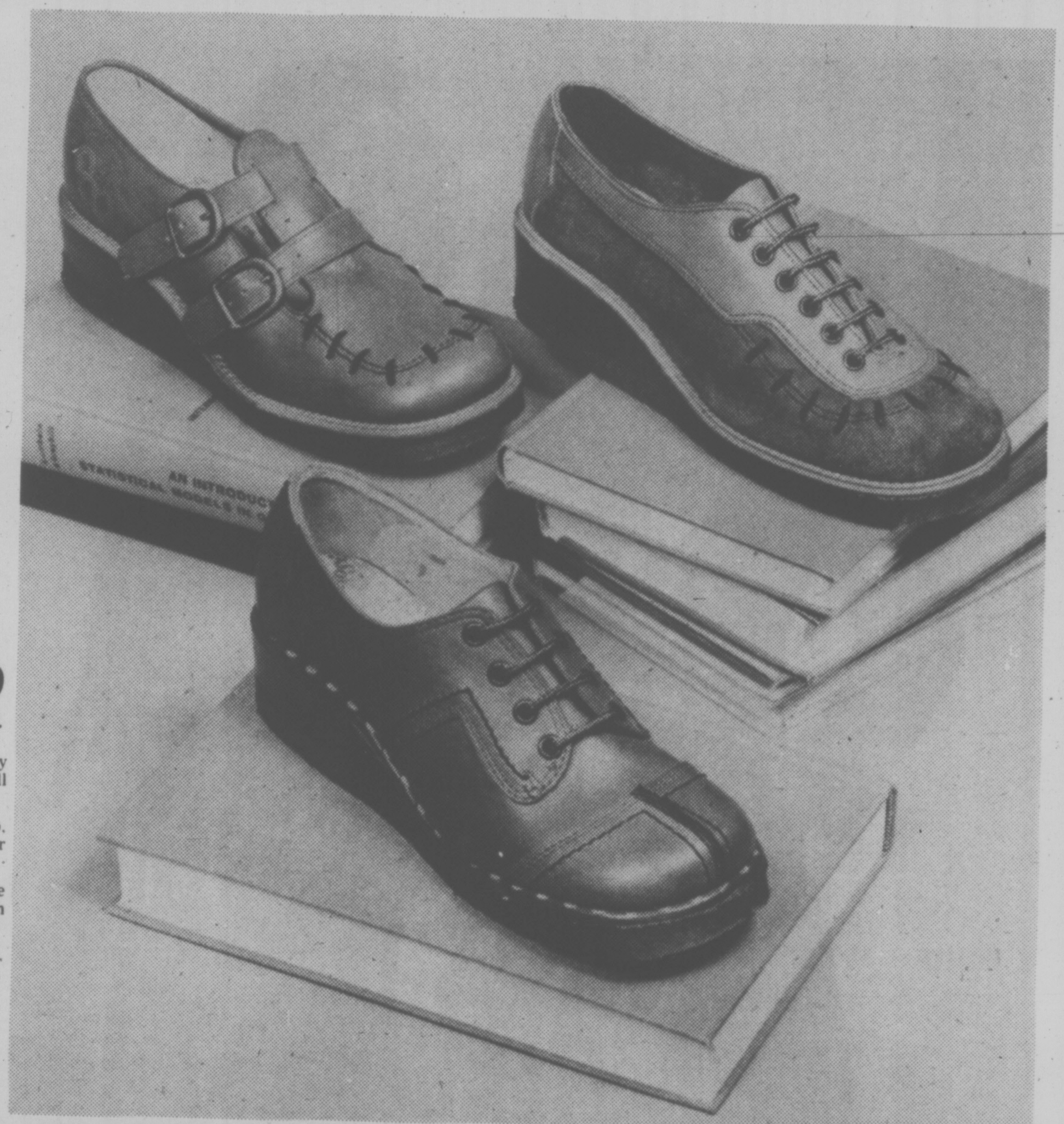

Step into sale priced casuals to match with your Fall look

19.99 pr.

85. The casuals . . . especially for the Student Body '76! They pair up well with any of the new Fall fashion looks.

Double t-strap casuals have whipstitch vamp, covered wedge heel and crepe sole. Come in copper leather.

6 eyelet Balmoral tie casuals with comfortable crepe sole and covered wedge. Dark brown suede/leather combo.

4 eyelet tie Fall casuals have stitch trim toe cap, covered wedge. Available in black or tan leather.

Women's Shoes, Dept. 238, Eaton's Greater Vancouver stores and Sevenoaks.

Brixton's best leather styles are on sale now for 1/3 off!

17.34 . 19.99

Reg. 26.00-30.00

86. Your choice from several styles of tan or black leather Brixton bags. Try a triple compartment bag with adjustable shoulder strap. Or tote a one-compartment style with zip pocket inside and adjustable shoulder strap. And there are more . . . all ⅓ off at Eaton's right now!

Handbags, Dept. 217, Eaton's Greater Vancouver stores and Sevenoaks.

BUY-LINE 388-4373

STORE INFORMATION 382-7141

RESIDENTS OF COBBLE HILL, JORDAN RIVER, PORT RENEREW AND THE GULF ISLANDS CALL TOLL-FREE ZENITH 15000

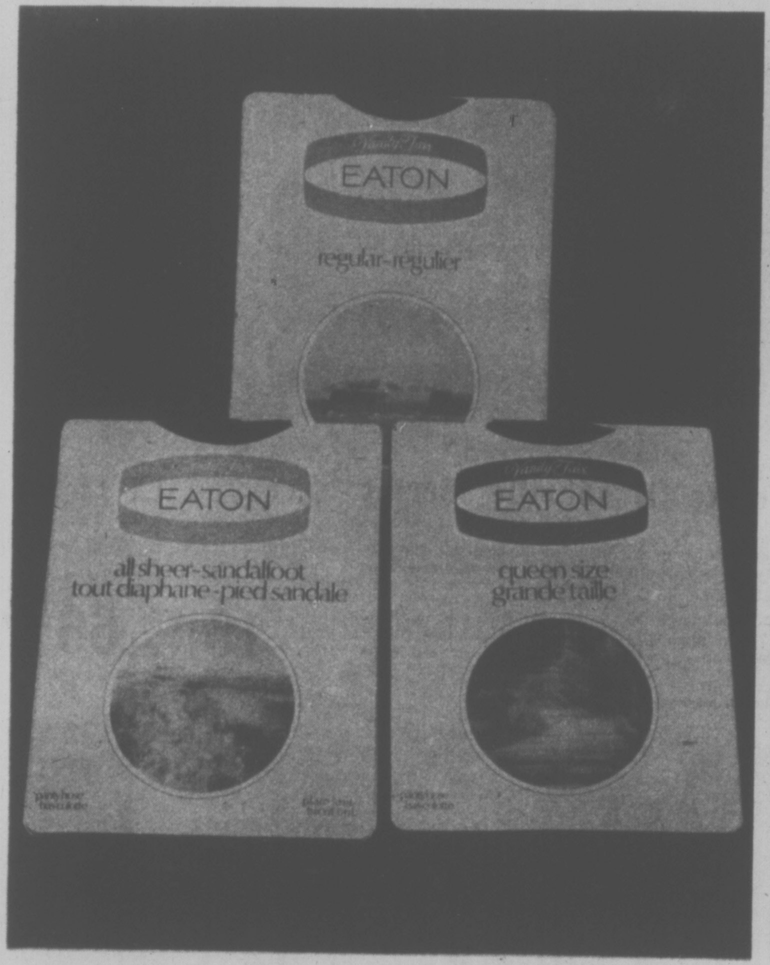

Choose your style and size from Vanity Fair pantyhose

3 for 2.29

89. Save on Vanity Fair regular pantyhose with reinforced toe and panty. Or All Sheers. Or Queen Size. All in beige, taupe and mocha. Reg. and All Sheers. A.B.C. each 79¢

Hosiery, Dept. 201, Eaton's Greater Vancouver stores and Sevenoaks

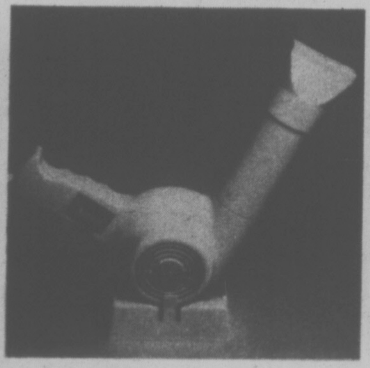

Sale! CGE pistol dryer with 4 settings only

24.99

87. Pistol dryer has high, med., low and cool settings. Detachable air concentrator nozzle. Adjustable stand for "hands free" operations.

Small Electricals, Dept. 277, Eaton's Greater Vancouver stores and Sevenoaks.

Mist styling wand with instant steam, on sale

13.99

88. Curl, marcel or straighten hair with or without mist. Multiple mist vents. Large, removable water reservoir. Insulated cool tip.

Small Electricals, Dept. 277, Eaton's Greater Vancouver stores and Sevenoaks

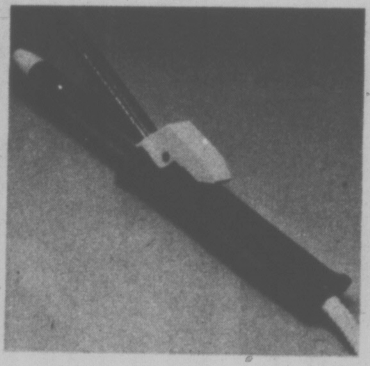

Sunbeam Curl Stick with built-in table rest

9.99

90. Quick, economical way to touch up style any day. Safety cool tip. Thermostatically controlled heat. 30 watts.

Small Electricals, Dept. 277, Eaton's Greater Vancouver stores and Sevenoaks.

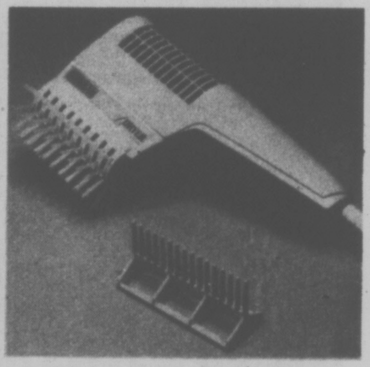

Sunbeam Styler/Dryer with single speed, for

14.99

91. Sunbeam model has fast instant heat, slide-on styling brush and comb. Compact size for easy handling. 500 watts.

Small Electricals, Dept. 277, Eaton's Greater Vancouver stores and Sevenoaks

Orlon acrylic cable rib knee-highs on sale now

99¢

92. A great match for the casual Fall fashions! Orlon cable rib knee highs in white, navy, red, brown and other colors.

Hosiery, Dept. 201, Eaton's Greater Vancouver stores and Sevenoaks

Stretch nylon cotton knee highs for only

99¢

93. Another good value buy for your Fall wardrobe! Knee highs come in white, navy, brown, Hunter green and others.

Hosiery, Dept. 201, Eaton's Greater Vancouver stores and Sevenoaks.

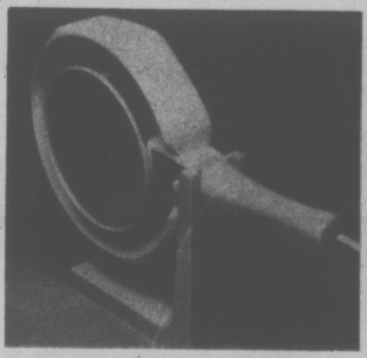

CGE lighted mirror with stand, on sale

15.99

94. Use on the wall, in your hand or on the table. Reg. or magnifying mirrors. Removable hand and stand. White and yellow.

Small Electricals, Dept. 277, Eaton's Greater Vancouver stores and Sevenoaks

Solary Fresh brush is battery powered

10.99

95. Handy brush has soft rotating nylon bristles for a thorough cleaning action. Easy on/off switch. Soap included.

Small Electricals, Dept. 277, Eaton's Greater Vancouver stores and Sevenoaks.

EATON'S sale for the Student BODY '76

Going away this Fall? Save on "Omega" luggage by Dominion

34.89 to 48.89

95.
Limited quantity, discontinued series has European soft-side styling in water repellent cotton-backed vinyl. Polyester zipper.
Weekend, 34.89 25" Pullman, 42.89 27" Pullman, 48.89

Luggage, Dept. 264, Eaton's Greater Vancouver stores and Sevenoaks.

20% off the Dionite "Bonneville" Series

96. Reg. 20.00 to 84.50.
Scientifically designed and made from exclusive methods under constant supervision. Attractively styled. In discontinued colors of red, birchwood and beige. Pullman cases have wheels.

Weekend 35.99
25" Pullman 54.99
27" Pullman 59.99
30" Pullman 66.99
14x10x7" tote 15.99
14x13½x6" tote 23.99
15½x15½x7" tote 29.99

15.99 to 66.99

Luggage, Dept. 264, Eaton's Greater Vancouver stores and Sevenoaks.

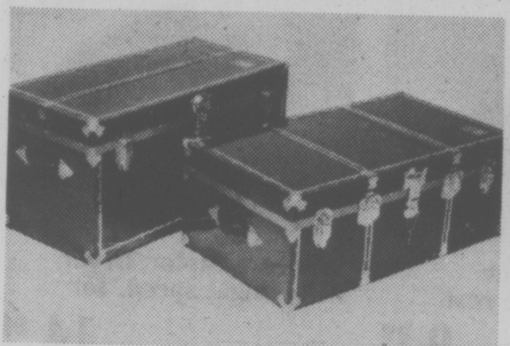

Heavy duty metal trunks in various sizes on sale now

29.99 to 34.99

97. Great for shipping things away to school! Strong steel covered trunks have sturdy hardboard interiors. Brassed lock and hardware. Dark blue only.
Abt. 34x17x18", 32.99 Abt. 34x16x12", 29.99
Abt. 36x20x13", 34.99

Luggage, Dept. 264, Eaton's Greater Vancouver stores and Sevenoaks.

Great savings right now on Samsonite "Flee Bags"

24.95 to 29.95

98. Great for carrying his/hers books and things back to school! Fits under airplane seat too! Your choice of tote bags in a large variety of colors and styles.

Luggage, Dept. 264, Eaton's Greater Vancouver stores and Sevenoaks.

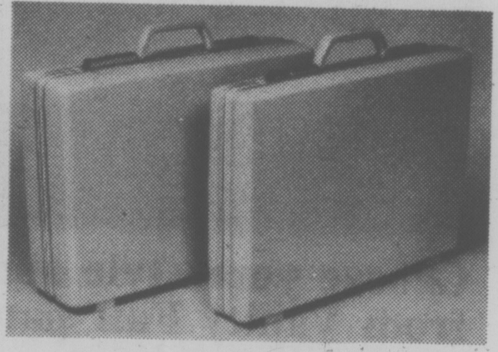

Samsonite "Sentinel" attache cases are specially priced

27.95 3" size

99. Looks great accompanying your tailored Fall Fashions! Scuff and stain resistant exterior. Expandable built-in file system. Also available in 5" size for 29.95

Luggage, Dept. 264, Eaton's Greater Vancouver stores and Sevenoaks.

Smith Corona Profile 100 portable typewriter for 75.98

100. Reliable Smith Corona has office size keyboard, 42 keys for 84 characters, variable line spacer, touch selector, 9½" paper capacity, 10" carriage and more.

Business Machines, Dept. 306, Eaton's Greater Vancouver stores and Sevenoaks.

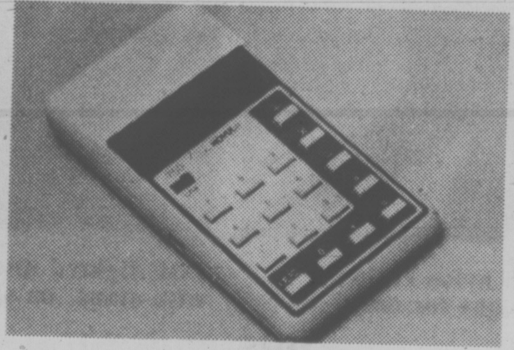

Big savings are yours with the Novus 750 calculator 7.84

101. Great for school or at home, the Novus 750 calculator is a full four function model with 6 digit readout and floating decimal. Operates on standard 9 volt battery.

Business Machines, Dept. 306, Eaton's Greater Vancouver stores and Sevenoaks.

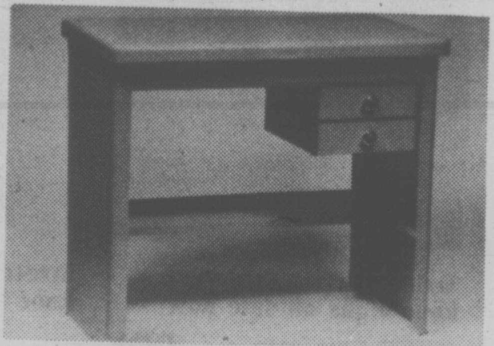

Heavy gauge steel desk for the Student Body 76 24.98

102. Students desk has high gloss baked enamel tan finish, 2 drawers and 1 shelf for storing books. Approximately 30½"Wx27"Hx17"D. Great for small areas.

Business Machines, Dept. 306, Eaton's Greater Vancouver stores and Sevenoaks.

BUY-LINE 388-4373

STORE INFORMATION 382-7141

RESIDENTS OF COBBLE HILL, JORDAN RIVER, PORT RENEREW AND THE GULF ISLANDS CALL TOLL-FREE ZENITH 15000

25% off P.V.C. jackets in assorted styles

16.99

104. Reg. 22.99. P.V.C. nylon jacket has 100% nylon quilt lining, zip front, dome cuff and acrylic pile collar. In antelope color. Sizes S.M.L.XL.

Popular Priced Men's Wear, Dept. 729, Eaton's Greater Vancouver stores and Sevenoaks.

Here are men's sportshirts for the male Student Body

2 for 16.00

105. Long sleeved, packaged sportshirts come in assorted fancy designs on light and dark grounds including blues, browns, cream and multi-color. S.M.L.XL.

8.49 each

Men's Casual Clothing, Dept. 428, Eaton's Greater Vancouver stores and Sevenoaks.

25% off men's G.W.G. corduroy jacket, pants

pants **16.99** jacket **16.99**

106. Reg. 20.99. Polyester/cotton corduroy G.W.G. jacket has 7 dome front, 1 dome cuff and 2 dome front pockets. Brown, beige or powder. Sizes 36-44.

G.W.G. **polyester/cotton corduroy pants** with belt loops and boot cut. Same colors as jacket. 32-36. Reg. 17.99. Now only 13.99.

Sleeveless pullovers, assorted styles

5.99 each

107. The ever-popular sleeveless v-neck pullover is back again this Fall! Available in powder, camel, natural, navy, chocolate and bottle. S.M.L.XL.

Popular Priced Men's Wear, Dept. 728, Eaton's Greater Vancouver stores and Sevenoaks.

Fisherman crewneck pullover on sale for

8.99

108. The rugged, casual look this Fall is found in the Fisherman crewneck pullover. Comes in natural, steel, mocha and leaf. S.M.L.XL.

Popular Priced Men's Wear, Dept. 728, Eaton's Greater Vancouver stores and Sevenoaks.

Men's sportshirts are long sleeved, sale-priced

7.99

109. Pongee print sportshirt is another favourite! Available in assorted fancy prints. Blue, brown and green prints. S.M.L.XL.

Popular Priced Men's Wear, Dept. 728, Eaton's Greater Vancouver stores and Sevenoaks.

EATON'S sale for the Student BODY '76

It's the bright stripe in tube sport socks this Fall, at super savings!

110. You'll be well equipped for sports this Fall with acrylic and nylon sport or casual tube socks. Easy-stretch and stay-up top. Terry cushion lined foot. White with royal/gold stripe. One size fits all.

Sporting Goods, Dept. 261, Eaton's Greater Vancouver stores, and Sevenoaks.

2 pr. for 1.99

When you're in training, do it right with a 2 pce. training suit

111. Sale-priced suit is 100% triple knit acrylic. Jacket has knit cuffs and waistband. Pants have elasticized waist, hip pocket and ankle zip. Navy with green/white stripes or green with navy/white stripes. S. M. L. XL.

Sporting Goods, Dept. 261, Eaton's Greater Vancouver stores, and Sevenoaks.

24.99

Senior C.F.L. Player soccer shoe by Pony

13.49

112. U-throat shoe with 5 eyelet tie. Black nylon upper, reinforced wing tip toe. Padded nylon tongue with C.F.L. Player label. Full sizes 5-12.

Sporting Goods, Dept. 261, Eaton's Greater Vancouver stores, and Sevenoaks.

Junior C.F.L. Player soccer shoe by Pony

8.99

113. Same as senior shoe, with vinyl uppers and moulded composition multi-studded sole. C.F.L. Player label. Full sizes 3-6.

Sporting Goods, Dept. 261, Eaton's Greater Vancouver stores, and Sevenoaks

Woven cotton twill gym shorts on sale now

5.59

114. Shorts have cotton liner pant, elasticized waistband with drawstring, 1 back pocket. In white/navy, white/red, red/white, navy/white. S. M. L.

Sporting Goods, Dept. 261, Eaton's Greater Vancouver stores, and Sevenoaks.

Cotton/polyester casual or gym t-shirts for

5.99

115. Short sleeve white t-shirt with colored trim on rib knit neck cuff. White/red, white/royal, white/green, white/yellow. S. M. L. XL.

Sporting Goods, Dept. 261, Eaton's Greater Vancouver stores, and Sevenoaks

BUY-LINE 388-4373. Store Information 382-7141 Residents of Cobble Hill, Jordan River, Port Renfrew and the Gulf Islands call Toll Free Zenith 15000.
Store Hours: Daily 9:30 a.m. to 5:30 p.m. Thursday and Friday 9:30 a.m. to 9:00 p.m.

BUY-LINE 388-4373

STORE INFORMATION 382-7141

RESIDENTS OF COBBLE HILL, JORDAN RIVER, PORT RENEREW AND THE GULF ISLANDS CALL TOLL-FREE ZENITH 15000

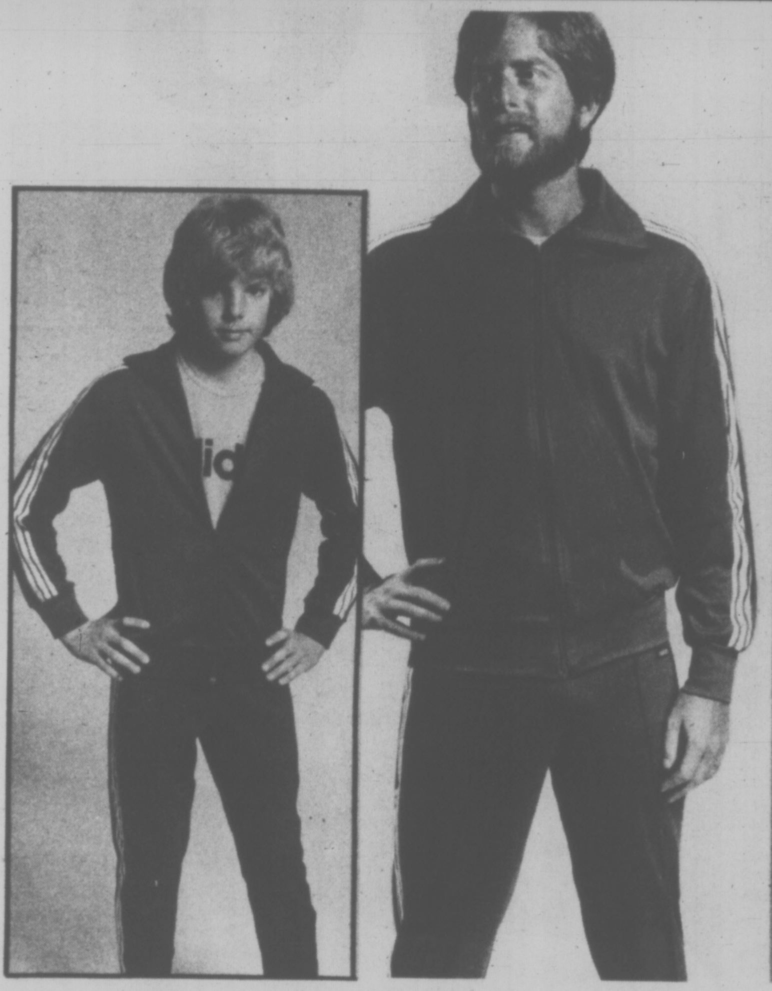

Save now on Adidas nylon training suit in adult and youth sizes

16.99 adult

119. 2 piece nylon suit has full length zippered jacket with 3 accenting stripes down arm. Pants have ankle zips with accenting stripes down sides. Asst'd colors. Adult sizes S.M.L.XL. **Youth training suit** in sizes 116 c.m. (3'10''), 128 c.m. (4'2''), 140 c.m. (4'7''), 152 c.m. (5'0''), 164 c.m. (5'4'').

14.99

Sporting Goods, Dept. 261, Eaton's Greater Vancouver stores and Sevenoaks.

Save on Adidas Rom training shoes with non-slip saw tooth profile sole

14.99

120. Reliable Adidas shoes feature white oxhide uppers. Fully padded for heel and ankle protection. Rubber toe cap for extra protection. Blue contrasting mid sole. Full and half sizes. Adult sizes, 6 to 12. Youth sizes 4 to 5½.

Sporting Goods, Dept. 261, Eaton's Greater Vancouver stores, and Sevenoaks.

Adidas t-shirts are on sale now for

4.19 adult

121. Quality polyester cotton t-shirts have crewneck, and short sleeves. Solid colors with "Adidas" printed on front. Adult. S.M.L.XL. Boys' and youth's sizes, 4.19.

Sporting Goods, Dept. 261, Eaton's Greater Vancouver stores, and Sevenoaks

Adidas sport bag for all your gear

5.49

122. Big savings on Adidas sport bag during our Student Body 76 sale! Black cotton poplin bag is about 6x13x17 ¾''.

Sporting Goods, Dept. 261, Eaton's Greater Vancouver stores, except Sevenoaks.

Adidad vinyl sports bag on sale for

7.49

123. Medium size sports bag has separate shoe compartment. Available in assorted colors. Approximately 18½x11½x8''.

Sporting Goods, Dept. 261, Eaton's Greater Vancouver stores, except Sevenoaks.

Adidas Bluestar training shoes

14.99

124. Padded shoes have blue uppers, white stripes and trim, red midsole. Arch support, rubber sole. Adult full and half, 6-12. Youth full and half, 4-5½.

Sporting Goods, Dept. 261, Eaton's Greater Vancouver stores, and Sevenoaks.

EATON'S Student BODY '76

Sale Prices will remain in effect while quantities last until Saturday, Sept. 4

Casual cowlneck sweater on sale
8.99

123. Acrylic, fine rib, long sleeve sweater is multi-striped in 5 color combinations. S.M.L. Solid shade cowlneck, 8 colors. S.M.L. 8.99.

Peppertree, Dept. 346, Eaton's Greater Vancouver stores and Sevenoaks.

The gabardine vested look
11.99

124. Fully lined, polyester/viscose vest in camel, black, brown, rust, blue, Forest green or wine. 5.15.

Peppertree, Dept. 346, Eaton's Greater Vancouver stores and Sevenoaks.

Matching gabardine pants on sale for
14.99

125. Polyester/viscose pants have tear drop pockets. Same colors as vest, plus grey. In sizes 5-13.

Peppertree, Dept. 346, Eaton's Greater Vancouver stores and Sevenoaks.

The basic shirt, a wardrobe must
9.99

126. Sale-priced polyester shirt has long sleeves. In white, parchment, grey, rust, navy, blue, green, brown. 5-15.

Peppertree, Dept. 346, Eaton's Greater Vancouver stores and Sevenoaks.

Gabardine gauchos on sale for only
14.99

127. Smooth line gauchos have 2 button front waistband and fly front. In camel, black, brown, rust, green, blue, wine. 5-15.

Peppertree, Dept. 346, Eaton's Greater Vancouver stores and Sevenoaks.

BUY-LINE 388-4373

STORE INFORMATION 382-7141

RESIDENTS OF COBBLE HILL, JORDAN RIVER, PORT RENEREW AND THE GULF ISLANDS CALL TOLL-FREE ZENITH 15000

PRINTED BY HORIZON PUBLICATIONS